All the News All the Time
LARGEST HOME-DELIVERED CIRCULATION — LARGEST ADVERTISING VOLUME
MADISON 2345
The Times Telephone Number
Connecting All Departments

EQUAL RIGHTS

Los Angeles Times

LIBERTY UNDER THE LAW — TRUE INDUSTRIAL FREEDOM

In Two Parts — 40 Pages
PART I—TELEGRAPH SHEET—20 PAGES
MADISON 2345
The Times Telephone Number
Connecting All Departments

Vol. XLIX. TUESDAY MORNING, MARCH 18, 1930. C DAILY, FIVE CENTS

LIFE TRACED BY DOHENY

'Bribery' of Fall Called Myth

Co-Male Skinner Chuckles as He Recalls His Past in Days of Wild West

He Also Testifies About $100,000 Loan Tendered to Oil Man's Old Friend

WASHINGTON, March 17. (AP)—Upon the jury which will be called to decide whether he is a briber, Edward L. Doheny looked back over a seventy-three years of life today as he recalled adventurous episodes and described as a loan that $100,000 transaction between him and Albert B. Fall in 1921 through which a government charges he corrupted the former Secretary of the Interior.

The wealthy oil man, whose hair is now whitened by the years, sat directly to the nine men and three women in the jury box. He was still on the stand when the session adjourned.

His appearance climaxed a day of direct testimony intended to show that the Navy Department wanted the Pearl Harbor (Hawaii) drydock plant which resulted in lease of the Elk Hills reserve to the Doheny company. The government contention that Doheny bribed Fall for the Elk Hills lease. Tomorrow government counsel will attack the story of the $100,000 "loan" in cross-examination.

EYES TWINKLE

Doheny was calm and self-possessed on the stand, answering questions in a low voice. Frequently he smiled broadly and his eyes twinkled as he told of his earlier experiences in life and of his friendship in the pioneer days in the West.

His examination proceeded rapidly and he would interrupt his counsel to explain more fully some of the incidents of his early life. He related how he had been book keeper, long waller and mule skinner in Kansas and New Mexico.

He chuckled when he told how he had been arrested in 1887. He explained that he was unable to obtain money on his property and that he had foreclosed on him "because of my aggressiveness to William Jennings Bryan."

He told of his belief Mr. Bryan's money and that the bank opposed Bryan and took over his business because of that. His eyes twinkled again as he told of winning another fortune from the oil fields of Mexico and California.

Having he had known Fall since the multimillionaire aided Fall became a member of the Harding Cabinet, the government counsel told him he intended to go into only one year and try to keep it during.

Doheny said Fall told him that his use of public service had de-

(Continued on Page 2, Column 4)

Will Rogers Remarks:

BEVERLY HILLS, March 17.—[To the Editor of The Times:] This is a great country at that. We used to think that "prosperity" was a "condition." Now we find that it is a "commodity." Mr. Hoover has ordered it to be delivered to us in sixty days same as you would order a sack of flour or a side of bacon. If "good times" is not laying on our doorstep May 15, 1930, we can sue the Republican party, get judgment against 'em, along with 123 previous judgments we held against the same corporation.

Yours,
WILL ROGERS.

P.S.—In the meantime somebody has got to invent a "sixty-day diet."

TARIFF PLEA REJECTED

Leather Group Given Jolt

Senate Votes Second Time to Keep Hides and Shoes on Free List

Two Amendments Defeated; Fight Slated to Continue in Conference

WASHINGTON, March 17. (AP)—Advocates of tariff protection for the hide, leather and shoe industries were given another jolt today in the Senate, which voted for the second time to retain all three commodities on the free list, where they have been for seventeen years.

The decision was reached without a record vote after two amendments, providing for rates widely at variance with those in the House bill, were rejected.

One of the proposals offered as a compromise by Senator Oddie, Republican, Nevada, was turned down, 42 to 37. The other, proposed by Senator Walsh, Democrat, Massachusetts, was defeated, 40 to 30.

FIGHT TO CONTINUE

The fight for a tariff will be continued when the bill goes to conference between the two houses, but with the Senate twice on record for retention of all three commodities on the free list in preference to the House rates and all others thus far

(Continued on Page 2, Column 3)

SOLACE FOR SITE LOSER

Goodyear Wants Blimp Base

Britten Tells Consolation Prize in Fight Over Navy Air Field

Committee to Journey Here to Make Selection of Dirigible Tract

BY ROBERT B. ARMSTRONG
"Times" Staff Correspondent

WASHINGTON, March 17. (Exclusive)—The House Naval Affairs Committee, charged with selecting a naval airship base at either Camp Kearny, near San Diego, or at Sunnyvale, near San Francisco, will make an exhaustive personal investigation of the sites offered early in June, Chairman Britten stated today.

As a possible solution to the airbase controversy now raging between Northern and Southern California, Chairman Britten said, he believed whichever site the committee rejected will be purchased by the Goodyear-Zeppelin Company as a base for its proposed passenger service Zeppelins operating between the Coast and the Hawaiian Islands.

CONSOLATION PRIZE

Such a purchase, the chairman said, will give the passenger line the benefits of the best advice of the navy experts on lighter-than-air craft bases, as the two sites are without doubt the best on the entire Pacific Coast. Moreover, hangars large enough to house the two navy dirigibles now under construction will be built at both sites and in time of national emergency the passenger ships will be turned over to the Navy, making the second site, in effect, an additional naval-air base.

"Recent fleet maneuvers at Guantanamo show conclusively the importance of aerial scouting such as would be carried on by the Zeppelins," Mr. Britten said. "It is imperative that these lighter-than-air craft work with the fleet, according to lessons learned in the recent mimic warfare in the Caribbean."

HEAR NEWS FIRST

Before the committee leaves for the Coast it will call before it Rear-Admiral Moffett, chief of navy aviation, who favors the northern site; Secretary of the Navy Adams, who has recommended the Camp Kearny site, and Assistant Secretary of the Navy Jahnecke, who has said that either site will be acceptable, to explain their divergent views.

Secretary Adams made his recommendation that the Camp Kearny site be selected on the basis of a report of the General Board of the Navy. These recommendations were founded on the superior position of San Diego from a strategic standpoint, according to the General Board's report.

Admiral Moffett believes the Sunnyvale site in the north is superior and adherents of the northern site consider his testimony as the head of a special investigating board which covered the west coast first hand in search of a site as carrying the greater weight.

"NAVAL POLITICS"

No action will be taken by the House committee until Secretary Adams and Admiral Moffett return from the naval conference at London. In the meantime, the Sunnyvale contingent has been somewhat alarmed by the resignation of Lieut. Al Williams, navy ace and pilot for Admiral Moffett. In many quarters in Washington Williams's resignation, forced from him when he was ordered to sea duty, is considered the opening gun of a campaign to "get" Admiral Moffett. If this asserted campaign is successful and the head of the navy air service is forced to retire or ordered to another post the Sunnyvale claim will be considered weakened.

Not only will the committee personally check the air base sites but it will "investigate everything investigatable" during its trip to the Coast, including San Pedro Harbor, San Diego naval base and Mare Island naval station. It is Chairman Britten's hope that the committee, including Representative Evans of Glendale, will be able to go into all of the naval needs and problems of the Pacific Coast.

Fines for Two in Film Studio Death Blaze

NEW YORK, March 17. (AP)—John C. Flinn, vice-president, and Henry F. Lally, manager, of the Pathe film studio in which ten persons were burned to death last December, were fined $500 each today for violating a city ordinance prohibiting the storing of more than 5000 feet of motion-picture film in the studio without a permit.

Both paid their fines under protest in order to appeal.

NATION'S SUPREME TRIBUNAL RECESSES

WASHINGTON, March 17. (AP)—The Supreme Court today took a recess until April 14, next. At that time it will continue for several weeks and for the final time this term resume the oral argument of cases. It will adjourn early in June. Most of May will be devoted to the preparation of opinions in cases awaiting decision.

THE DAY'S NEWS SUMMED UP

Radio, Page 7, Part I. Sports, Clubs and Society, Page 6, Part II; Markets and Financial, Pages 14 to 19, Part II. Real Estate, Page 20, Part I; Page 14, Part II.

IN SPANISH, Page 11, Part I.

NEWS, Page 12, Part I.

SOUTHERN COUNTIES churches take straw vote on question of running the city on Sundays. Redlands votes down strife on month's salaries of reported hold-up men. Page 1, Part II.

Store cashier shot in battle with hold-up. Page 2, Part II.

Curb is placed on spending of San Gabriel dam funds. Page 5, Part II.

PACIFIC SLOPE. Auto Club's expedition temporarily halted at Nogales by torrential rains. Page 1, Part I.

Commissioner Sturgis resigns in Oakland scandal inquiry. Page 2, Part I.

Million left to education and charity by James W. Byrne of Bay City, who died last week. Page 11, Part I.

GENERAL EASTERN. Arrest of confessed professional incendiary reveals $1,000,000 arson ring. Page 1, Part I.

Widow of Henry M. Flagler, worth $16,000,000, mind clouded, worries over pauperdom. Page 2, Part I.

Al Capone makes secret getaway from prison as term ends. Page 7, Part I.

Al Capone's release causes Writer Charles Coe to expound yellowness of usual gangster. Page 7, Part I.

WASHINGTON. Senators hear Wickersham on dry enforcement. Page 1, Part I.

Doheny traces life in old West as he denies bribing Fall with $100,000. Page 1, Part I.

House committee on air-base sites to visit California; Goodyear to take rejected one, says Britten. Page 1, Part I.

Senate votes to keep hides, leather and shoes on free list. Page 1, Part I.

Supreme Court rules on community income returns issue. Page 3, Part I.

Secretary Lamont forecasts construction increase. Page 6, Part I.

Englebright bill on forest fire prevention to receive consideration by present Congress. Page 8, Part I.

FOREIGN. More than score perish in Colombia ship fire. Page 1, Part I.

H. G. Wells suggests Anglo-Saxon alliance as basis for world-peace federation. Page 2, Part I.

Experts at London declare three-power pact would bring 500,000-ton navy reductions. Page 3, Part I.

Official soviet atheist organ assails Pope in ordering antireligious demonstrations. Page 9, Part I.

China-soviet war not yet settled; peace commissioners wait in Harbin. Page 9, Part I.

Imposing funeral services will be conducted in Madrid for Primo de Rivera. Page 11, Part I.

This Little Pig Is Tired of Staying Home!

DORAN ASKS PARALYTIC DRINK QUIZ

Dixie Agents Ordered to Obtain Jamaica Ginger Samples for Inquiry

WASHINGTON, March 17. (AP)—Prohibition administrators of several States today were asked by Prohibition Commissioner Doran to obtain samples of the Jamaica ginger which is reported to have caused paralysis to a number of drinkers in southern States.

An investigation of the paralysis cases also was ordered by Doran to determine whether the situation is cause for action by the Prohibition Bureau.

Jamaica ginger, Doran said, normally is made with pure alcohol containing no denaturants. The paralytic affliction could be caused easily by drinking an alcohol known as isropropyl. This product, somewhat resembling wood alcohol, is produced synthetically, he said, and while not a beverage, is used at times as a flavoring. Chemists of the Prohibition Bureau plan to examine samples of the ginger to determine if it contained the isopropyl.

Trouble Delays Don Speed Test

OCEAN SPEEDWAY, DAYTONA BEACH (Fla.) March 17. (AP)—Motor trouble today prevented Kaye Don, British contender for the world's speedway record, from making a preliminary test run over the ocean speedway here.

He expects to make another attempt tomorrow.

Taft Honored by Rites in London

LONDON, March 17. (AP)—A memorial service for the late William Howard Taft was conducted this afternoon at St. Margaret's, Westminster.

It was attended by the American naval delegation, the Embassy staff and many of the Diplomatic Corps.

Second Group of Triplets in Year Arrives

WHITESBURG (N. Y.) March 17. (AP)—Yesterday, tired from a busy Sunday delivery, Mr. Stork lowered the fifteenth bundle of hale, husky humanity down the chimney at the home of Chris Back here, also the fourteenth and the thirteenth, triplets, all boys.

Cause for excitement in any family, but not at the Chris Back home, for the same thing happened last April. Triplets then, too, and well and hearty.

Mrs. Back, 37 years of age, claims the record, with six children in eleven months.

RUM DOCKS IN CANADA CLOSING UP

Detroit River Liquor Dealers Expect Export Ban to be Passed

DETROIT, March 17. (AP)—The Detroit News today said that liquor exporters along the Detroit River are preparing to close their docks and abandon the business which has flourished for seven years.

Confident that the bill introduced at Ottawa by Premier King prohibiting export of alcoholic beverages to the United States and other countries with prohibition laws will become a law and make clearances impossible after May 24, they are getting an early start in order not to have stocks on hand which could not be disposed of, the paper said.

It is reported in Windsor and other border cities that an additional thirty days may be granted the exporters in which to close up their business.

STRIKE ON LINER PARIS ENDS AND SAILING SET

PARIS, March 17. (AP)—Announcement was made today that the steamship Paris, which has been tied up for several days because of a strike of her crew, will sail for New York on April 2. The strike was settled today.

EDISON HAS HIGH HOPES FOR RUBBER

He Doesn't Expect to Live 100 Years, But Thinks He Will Succeed in Plans

FORT MYERS (Fla.) March 17. (AP)—Thomas A. Edison does not expect to live to be 100 years of age, but does expect to stay in the harness of busy life until machinery has been completed for production of emergency rubber from golden rod. The golden rod soon will be planted on a large scale at the Henry Ford plantation near Savannah, Ga.

The 83-year-old inventor said today he expects to continue working an average of fourteen hours a day until his latest and "toughest" problem is solved.

"Give me five more years and the United States will have a rubber crop which can be utilized in less than twelve months' time," said Mr. Edison. He added that he guards his health by strict diet and protection from inclement weather. He will remain in Florida until about June 15.

Commenting further on his health, Mr. Edison said he is living on a milk diet and at present is sleeping about seven hours a day.

"When I was a baby," he said, "I lived on milk and didn't like it. Now, I have gone back to milk again. That's funny."

Although Mr. Edison does little of the actual labor in his laboratory now, he inspects his golden rod daily and can furnish his staff enough ideas in an hour to keep the assistants busy for a week.

Snow Blankets Mountain Area

DENVER, March 17. (AP)—White was fashionable color for St. Patrick's Day in Colorado and most all other Rocky Mountain States today. The weather man decreed it.

A wet early spring snowstorm that blew up after midnight continued sporadically today and took new interest in its work late in the afternoon. Tonight Colorado is generally covered with an inch or two of snow and the fall is continuing.

ARSON RING UNCOVERED

Arrest of Incendiary Said to Have Revealed Frauds in Insurance Totaling $1,000,000

NEW YORK, March 17. (AP)—Existence of an arson ring whose work has resulted in fraudulent insurance claims which may reach $1,000,000 was said by Charles H. Tuttle, United States Attorney, today to have been uncovered with the arrest of Joseph Eisenstein, confessed professional incendiary.

Thirteen persons definitely have been linked with the ring among whom are merchants who employed members of the ring to burn their establishments so they could collect fire insurance on goods which had been removed previous to the fire.

Tuttle said he had a number of confessions from merchants who employed the racketeers and he was checking up on information that the racket extended to several eastern cities.

Tuttle said the original estimate of $500,000 fraudulently collected from fire-insurance companies would have to be revised upward and that it may reach $1,000,000.

Eisenstein, arraigned today on two charges of second-degree arson, was said by Fire Marshal Thomas P. Brophy to have admitted setting fire to a loft in West Twenty-seventh street occupied by Louis Dachis, furrier, for which Dachis had paid him $750 and promised him $2250 more. Dachis is now under indictment on charges growing out of the burning of his establishment.

Hyman Lerner and Benjamin Greenberg, furriers, who, Eisenstein said, hired him to fire their shop, were held by United States Commissioner Garrett W. Cotter on $2000 bail each today on charges of using the mails to defraud. They will be tried in Federal Court on those charges, because there is no Federal law covering arson.

Restriction Put on Glider Tows

WASHINGTON, March 17. (AP)—Towing of aircraft by other planes was prohibited today by the Department of Commerce as a result of the deaths in recent months of two glider pilots.

Clarence M. Young, Secretary of Commerce for Aeronautics, said exception will be made only when proof is presented the glider is structurally sound and its pilot an experienced airman.

Salt River Bond Issue Held Valid

SAN FRANCISCO, March 17. (AP) Legality of a proposed $5,100,000 bond issue by the Salt River Valley Water Users' Association, Inc., to finance the building of Stewart Mountain Dam in Arizona was upheld here today by the United States Circuit Court of Appeals.

The appeal was brought by more than sixty Arizona landowners to enjoin the sale of bonds.

WICKERSHAM OPTIMISTIC ON DRY LAW ENFORCING

Tells Senate Committee Prohibition Has Made Steady Improvement; Belittles Light Beer Plan

WASHINGTON, March 17. (AP)—Speaking up after eight months' study of the dry law and its workings Chairman Wickersham of the Hoover Law Enforcement Commission, reported today a "steady improvement" in prohibition and belittled the proposal for 2.75 per cent beer as failing to meet "robust tastes."

The commission chairman halted his wearisome examination into the problems of enforcing America's laws to speak freely to the Senate Judiciary Committee in executive session and then to newspaper men.

His optimistic view of enforcement is believed to have darkened the prospects for a Senate investigation of the situation, as proposed by Senator Norris, Republican, Nebraska. The Nebraskan said after the session with Mr. Wickersham, however, that he still sees "plenty of room for improvement." He announced he will call up his resolution next Monday for a vote.

OPINION ON BEER

Smiling broadly, Mr. Wickersham expressed his opinions in response to questioning by newspaper men. Asked what he thought about bills for 2.75 beer, he said simply, "I don't think that beer will satisfy the robust tastes." He made no amplification and declined to go into any discussion of the merits of this proposed legislation. It became known, however, that the Law Enforcement Commission has requested Representative Dyer, Republican, Missouri, to furnish additional data on the views of industrial employers relating to his proposal for 2.75 per cent beer.

Dyer said he was informed the commission is giving his suggestion serious consideration. He sent it a digest of reports he has received from various industrial leaders since his appearance before the commission last week to urge a study of the feasibility of 2.75 per cent beer.

REPORT PROMISED

Before the Judiciary Committee Mr. Wickersham promised to have another report from the commission and he believes it will give a comprehensive picture of prohibition conditions. He said it is outside the province of the commission to pass judgment on a Senate investigation but he advocated enactment of the prohibition transfer bill and proposed also legislation to tighten up the control over industrial alcohol. He advocated that users of this alcohol be required to submit reports on the ultimate consumption of the product.

Asked if the prohibition law is, or could be, enforced, Mr. Wickersham said it is not being enforced 100 per cent, but he quickly added that one of his "most competent investigators" had told him the law is being enforced "better than any other Federal law."

IMPROVEMENT EXPLAINED

He emphasized before the committee the improvement which he believes has occurred in prohibition conditions during the last year. This he attributed to the placing of dry agents under civil service, "to increasing vigilance on the part of officers, greater attention on the part of the administration and to a general perfection in methods growing out of experience."

The commission has a great deal of work ahead and he believes it will require another year to complete its task. There are now twenty-six volumes of reports from investigators on prohibition before it still to be digested.

Contrary to previous reports, Mr. Wickersham said it is entirely up to the commission whether it will pass judgment on the merits of the dry law. Asked if there are disagreements within the commission, he said only "the natural, healthful disagreements" which would exist in such an organization.

FINDS NO CORRUPTION

As for corruption in the prohibition service, the chairman said he was not able to prove any. He added:

"I hear a lot of reports about corruption, but when I go to put my hand on it I usually find out it is something that happened last year when someone else was on the job."

Wickersham told the committee the commission did not want to recommend either for or against a Senate investigation. He said afterward that "what has been done by us seems sufficient to develop the line of improvement in prohibition enforcement, and we have recommended the prohibition transfer bill to help carry that out."

"The pending legislation," he add-

(Continued on Page 2, Column 3)

ROAD PARTY AT BORDER

Rain Forces Halt at Nogales

Torrential Storms Reduce Historic Highways to Rivers of Mud

Scouts Travel Route Rich in Romance More Than Century Ago

BY HARRY CARR
"Times" Staff Representative

NOGALES (Ariz.) March 17. (Exclusive)—The expedition sent by the Automobile Club of Southern California to blaze a trail for the Vancouver-to-Buenos Aires highway has arrived at the gateway to Mexico. On one side of a chicken-wire fence is a little American border city with Rotary clubs, fan magazines and real estate subdivisions. On the other side of the chicken wire is inscrutable, mysterious, changeless Mexico, looking out from under its rebozos with melancholy eyes.

Each in its own way realizes that the opening of this projected highway will be the opening of a new era for the Western Hemisphere. Since early Saturday morning we have been fighting our way through torrential storms that seemed staged to emphasize the need of decent roads. We have been rained on in brisk new western desert cities, on age-old trails and along highways made of mud-stained soup.

It is an interesting phase of the trip that these scouts planning the newest trade route of the world should have traveled over the oldest roads on the American continent. All the way we have ridden with ghosts, the ghosts of old brown-robed Spanish padres, of Spanish soldiers, the ghosts of emigrant covered wagons and of old four-horse stages.

GUESTS OF GOV. TAPIA

We skidded over the mountains from San Diego through a blinding sleet blizzard to Mexicali, arriving at 11 p.m., to keep a 6 o'clock dinner engagement with Gov. Tapia. The officers of his staff would have given a shock to a public who, fed on Pancho Villa stories, expect to find Mexican army officers in sombreros, white-cotton pants and sandals. They were all smartly uniformed, cultured, socially adroit and charming.

Col. Limon, the chief of the Governor's staff, and Col. Leyea, commandant of the garrison, presided over a colorful and attractive, if much-delayed, dinner.

In the small hours we pushed on through the sand hills where a century and more ago the gallant and chivalrous Juan Bautista De Anza led his little exploring party who were to found Monterey and San Francisco, driving the eighteen head of cattle which were to grow into the great herds that were to feed on 1000 hills of California.

We went to bed at 4 a.m. in Yuma and met ourselves crawling sleepily out at 8 to take the trail again.

The road from Yuma runs out through Telegraph Canyon and was undoubtedly the trail over which the brave Father Garcias plodded his way to found the mission on the banks of the Colorado, there to be clubbed to death by Indians whom he had come to convert.

This is beginning of the cactus country, the tiger clay and the sahuaro and ocotillo standing against the desert hills which were turning to green under the drizzle of rain. The long, jagged fairyland

(Continued on Page 2, Column 6)

MANY PERISH IN SHIP FIRE

More Than Score of Passengers and All But Two of Crew Die in Colombia Catastrophe

BOGOTA (Colombia) March 17. (AP)—More than a score of passengers and most of the crew of the river steamer Bucaramanga lost their lives today when the boat's cargo of petroleum caught fire in dock at La Dorada on the Magdalena River. The ship was destroyed. Only ten of a passenger list thought to number more than thirty were rescued. Most of the crew, including Capt. Antonio Velez, perished.

Others steamers in La Dorada Harbor stood helplessly by, afraid to come to the rescue because of the explosive nature of the Bucaramanga's cargo. Everyone but the night watch and a few of the crew was asleep when flames suddenly burst out on the boat. Trapped in their beds, men and women became panic-stricken and trampled each other to reach the decks, those who succeeded leaped into the river, only to find themselves in the midst of another blaze, the flames having spread to oil flowing in the water.

Others tried to squeeze through portholes while the fire, fed by the bursting barrels of oil mounted higher.

Capt. Velez, one of the first to reach deck, tried to get the lifeboats lowered away. When he saw that it was impossible to save his boat, he courageously refused to leave it and was burned to death.

The ten who were saved received first aid for their burns at a near-by hospital.

The fire, at first believed to have been incendiary, now is thought to have resulted from the carelessness of a fireman.

La Dorada is a small port about 450 miles upstream from the mouth of the Magdalena.

ANGLO-SAXON ALLIANCE BASIS FOR WORLD PEACE

Let America and Britain Start Federation and Others Will Follow, Says Writer

(This is the third of four articles presenting a plan to end all war.)

BY H. G. WELLS

(Copyright, 1930, by the North American Newspaper Alliance in the United States and Canada. Copyright in Great Britain by Daily Herald. Quotations forbidden.)

LONDON, March 17. (Exclusive)—In two previous articles I have pointed out that the peace of the world can for the present be secured quite effectively by a permanent unified alliance, that is to say a federation, of only four great states in the world, speaking in all three languages. Such a federation would secure the peace forthwith, and as I will now point out it would lead very rapidly to a practical and finally to a formal federation of all mankind.

I have already shown how entirely reasonable and practicable a suggestion the first step is. It would be unnecessary to drag in any other states to begin with, to make this federation effective. There would be nothing on earth outside it that could prevent it or withstand it.

OTHERS WILL FOLLOW

And from the very outset it would find a number of other high-civilised states, all the highly civilized North European states for example, prepared to welcome it and co-operate with it.

It was one of the fundamental errors in the planning of the League of Nations that it aspired to be a comprehensive league—and left out Russia. It was conceived by a legal, rather than a statesman-like mentality. It was presented to countries quite incapable of understanding its aims or entering into its spirit.

The superstitious reverence for a sovereign state, any sort of sovereign state, as something sovereign and divine, ruled its maker's mind. It might be called the League to Preserve the Separate Sovereignty of All Existing Nations Forever. It was a sort of constitution for a patchwork world.

TWO MIGHT BEGIN

The framers of its covenant were manifestly haunted by the idea that before any new step toward world synthesis was taken, Abyssinia ought to be asked. Brave little Abyssinia. I see no need to ask Abyssinia. I see no need to ask any sovereign power on earth except the great groups of people I have already named in a previous paper. They are the main mass of mankind. Let four or five of them begin.

Indeed, even two might begin, the two English-speaking systems. But before they had even begun mere realization that they were presently beginning would inevitably bring in the two or three other powers needed for a complete peace ascendancy.

At first there might be a great outcry—in France particularly—against a conspiracy to establish Anglo-Saxon world dominion. It would be represented as a proposed subjugation of the world to Anglo-Saxon ideas. We who have so few ideas!

ARMS BASIS RESTRICTED

Then, after that storm had blown itself out, the fundamental common sense of France would assert itself. There would probably be much less suspicion and resistance in Germany, and that would help the traditional realism of the French to face the new situation.

No doubt the first conferences would sit down to a problem with many tremendous side issues and innumerable intricate corners. The dodging and haggling traditions of the old diplomacy would be difficult to eradicate. Time after time these opening conferences would quarrel, despair, break up and reassemble. But they would be handling a problem leading to a comprehensible, real and final objective. They would be going somewhere.

It would no longer be one of the restricted conditional problems—of disarmament, of indebtedness and the like which rest on fictions and reservations, and have "ifs" and "ands" that recede in all directions toward a menacing darkness of disregarded possibilities.

WORK OUTLINED

And all the more reason is there in these inevitable complications and stresses for the restriction of the first attempt to federate to two or to a few powers.

By the time that Britain and the United States—if at first only these two could be brought together—had worried out the broad lines of a federation agreement, more than half the work needed to incorporate France or Germany or any other power considered to be a possible partner would have been done.

the pattern of the over-riding council would have been outlined, the amount of co-operation and fusion of the foreign offices, diplomatic and consular sources needed, the etxent to which the armed forces could be unified; the scheme for a common control of trade and traffic, the need of an interchangeable citizenship, the progressive diminution of tariff restrictions, the amount of unification of the monetary and credit systems that may be desirable.

These are immense tasks but they are neither innately impossible nor overwhelmingly monstrous. They will be vastly easier to do at first as between two powers than among three, and among three than four. Liberia and Abyssinia and Monaco and all that brave little band can very well wait until the finished work reaches and envelopes them.

START OVERDUE

I am arguing here not simply for federation but for progressive federation leading finally to a federal supergovernment for all the world as the only way to a real world peace. If you talk about world peace and will not face that way you are talking rubbish. And this process involves gradual suppression, bit by bit, throughout the earth, of independent sovereignty.

This is a road upon which we ought to be starting now. The start is overdue. The continual refusal of our leaders, statesmen and politicians to face the first uphill initiatives of this road is exposing the world not only to the gathering threat of another great war, but to an infinite waste of human resources in bickering tariffs and an entangled and wasteful economic life.

I know this much of cosmopolitanism is, as yet, a minority opinion among those who talk of peace and seek to secure it. I know I argue against the prepossessions of much progressive thought. There are a great number of people who still hold that there can be world peace in a league of perfectly independent sovereign states.

That is what they tell me at Geneva. They have told me that for ten years, but they say it now with less conviction than they did. It was all to be beautifully simple. The league was to gather together all the nations of the earth and they were to give their collective authorization to the development of a world secretariat and to a series of agreements for international co-operation in this matter, and in that matter, until at last every matter of world interest and every possible source of international conflict would be under these delegated world controls.

Then would come a day when it would be realised that there was no more need for armies and navies, except for ceremonial purposes. The International Court would assemble and white gloves would be presented to the presiding jurists. And amid universal rejoicings all the nations would salute the flags of all the nations and there would be processions of national costumes and parade of troops—carefully disposed in line to avoid as far as possible delicate questions of precedence.

FIELD MEET VISIONED

Somebody would compose a beautiful piece of music for massed bands, interweaving all the national anthems. Olympic sports with chivalrous cheers for the other nations all the time, and a pattern of white, black, yellow and brown Boy Scouts waving olive branches would crown the proceedings.

I am afraid I am too much of a realist for such dreams. I do not believe in internationalism; I believe in world federation, that is to say, in cosmopolitanism. The day of nationalism and its correlative internationalism is drawing to its end. We do not want to deal in nations any more. We want new forms. Nations are and always have been militant forms.

There will be no secure peace on earth until flags, military uniforms, boundary posts, customhouses and all the symbols of sovereign independence have followed bows and arrows, armor, chains, fetters, instruments of torture and such ancient methods of dealing between man and man into the museum of superseded things.

You too will prefer this DESSERT

Jell-well won Grand prize award at the Exposition Internationale, Paris. It is the favorite jell dessert at leading hotels, exclusive restaurants, noted hospitals and famous cafeterias.

Make Jell-well YOUR favorite, too.

Always serve Jell-well because it Jells so WELL

10¢

Dine at The VICTOR HUGO 619 S. Grand Av VA 7871

RANSOHOFFS
Importers
729 SOUTH FLOWER STREET

Festive Frocks

Delicate laces and filmy chiffons...in exquisite tints and floral patterns.. fashion delightful gowns for afternoon functions..dining and dancing.

95.00 110.00 125.00
and more.

HUGHES-HOLMES RACE IN SIGHT

Justices Expected to Have Contest on Number of Opinions Prepared

WASHINGTON, March 17. (AP)—Chief Justice Hughes and Justice Holmes, who recently celebrated his eighty-ninth birthday, promise to present an interesting contest in the Supreme Court for the honor of preparing the most opinions.

Justice Holmes has long been considered good for at least one decision on each opinion day. Chief Justice Hughes, since he resumed a seat on the bench, has kept pace with his friend. Each handed down one decision today, the only opinions presented.

LEATHER RATE EFFORT FAILS

(Continued from First Page)

offered it is conceded the conferees have a difficult if not impossible task ahead of them.

Compared with the House rates, the Oddie amendment would have provided much higher duties on hides and lower tariffs on leathers and all shoes except women's of the McKay type of manufacture, which would have been a higher levy.

WALSH'S PROPOSAL

Walsh's proposal, contrasted with the House scale, would have left hides free, provided lower duties on leathers and shoes, and given a higher differential on women's shoes which were conceded to be the only types imported that are causing concern to domestic manufacturers.

Thirty Republicans and seven Democrats voted for the Oddie scale, while eighteen Republicans and twenty-four Democrats opposed it.

Walsh was the only Democrat to vote for his amendment, which gained nineteen Republican votes. Twenty-two Democrats and eighteen Republicans voted against it.

SENATE ADVISED BY WICKERSHAM

(Continued from First Page)

ed, "deals with the subject so adequately that it seemed hardly necessary that an investigation be made."

TEST CASE ON BUYER'S GUILT SET FOR APRIL 28

WASHINGTON, March 17. (AP)—The government's test cases to decide the guilt of purchasers of liquor under the national prohibition law were advanced by the Supreme Court today for argument on April 28.

"White Cargo" Actress Sues

SAN FRANCISCO, March 17. (AP) Edith Ransom, former star of "White Cargo," in which she appeared as Tondeleyo five years ago, filed suit for $150,000 in Superior Court here today against the Actors' Equity Association and Attorney Theodore Hale.

The complaint asserts she was ousted from the play through the underhand methods of Hale, who, she says, conspired with Richard Tucker, actor, to "interfere with her." As a consequence, she says, Hale paid no attention to her complaint that she was being abused while working under contract in "White Cargo."

DOHENY TRACES HIS EARLY LIFE

Book Agent Days Recalled as He Gives Testimony

Deal With Fall Described as Aid to Old Friend

Wife Also Appears on Stand to Tell of $100,000

(Continued from First Page)

pleted his fortune and he was planning to borrow $100,000 from Edward B. McLean, a Washington publisher, to purchase a ranch next to his New Mexico home to protect his water rights.

Questioned by his counsel, Frank J. Hogan, the oil man said that he told Fall he would be glad to let him have the money and that the Cabinet officer had declined it. He said Fall later telephoned him for the money and that he sent it to him in cash on November 30, 1921.

Prior to Doheny's appearance on the witness stand, his wife told of the "loan." She said her husband tore the signature from the note to prevent Fall being embarrassed through the unexpected call to pay the demand note, in case of his (Doheny's) death.

She told of taking the note to Los Angeles and putting it in a safe-deposit box and added it was misplaced and not found until after Doheny had testified before the Senate oil committee. She produced the signature, which was shown the jury. She also identified the remainder of the note.

Mrs. Doheny, attired in a lilac coat and hat, answered questions in a calm voice.

MINISTERS HEARD

Four ministers testified that Doheny had a high reputation as a "man of integrity and honor." They are Rev. George Davidson, Episcopal minister, Rev. J. Whitcomb Brougher, Baptist pastor; Bishop John J. Cantwell of the Catholic church and Rev. George F. Bovard, president emeritus of the University of Southern California.

In addition, Dr. Davidson and Mr. Brougher said that the defendant was known as a man of outstanding patriotism. A part of Doheny's defense has been that he bid on the oil leases through patriotic motives.

Edward J. Henning, former United States District Judge of Southern California, said he has known Doheny for many years and that his reputation for honesty and integrity was good.

At the opening of the defense, Doheny's counsel called witnesses and introduced documents intended to show that the late Edwin Denby, as Secretary of the Navy, had ordered the execution of the contract with the Pan American company for construction of naval oil storage facilities at Pearl Harbor.

SECRETARY APPEARS

Joseph A. Carey, who was secretary to Denby, identified an opinion from the advocate-general of the Navy holding that it was legal to exchange royalty oil for construction of storage facilities. Across it was written "do this," and Carey testified that it was in the handwriting of Denby.

Rear-Admiral Luther E. Gregory, retired, testified that the Pearl Harbor contract originated in the Navy and that all plans for it were handled there.

The defense also introduced documents intended to show that Fall, as Secretary of the Interior, had told naval officials that he would not sign any contract or lease until they fully approved it.

Other documents were introduced intended to show that the Navy urged that Doheny's Pan-American Company be permitted to carry out the preferential clauses of the Pearl Harbor contract which gave it the right of drilling the Elk Hills naval oil reserve. This was said to be necessary because the navy needed additional fuel oil.

The defense has contended that Doheny's company once refused to consider the Pearl Harbor project and that it finally did so after Rear-Admiral J. K. Robison had told Doheny that a navy of a foreign power was in a position to threaten the west coast of the United States, unless the government could provide a fuel base in the Hawaiian Islands which would enable the United States Navy to prevent the alien fleet from reaching the coast.

Gano Dunn, president of the John G. White Engineering Company, testified he drew up the two bids on the Pearl Harbor project submitted by the Pan-American Company, and that J. J. Cotter, counsel for the company, gave him the plan with the preferential clause in it which finally was accepted. He testified that Cotter urged the government to accept the other bid, which did not contain a preferential clause.

WIFE TESTIFIES

The Navy again refused to turn over to the court confidential files bearing on the reports made to it concerning the supposed threat from a foreign navy. These files have been called for in previous trials, and the courts have not insisted on their being presented.

Counsel for the defense expect to conclude tomorrow or early Wednesday with Doheny's story of the contract and lease. The case may go to the jury Friday or Saturday.

FALL CONSIDERS GOING TO WASHINGTON

EL PASO (Tex.) March 17. (AP)—Albert B. Fall, former Secretary of the Interior, whose illness has prevented him from attending the Washington trial of his friend, Edward L. Doheny, said today if his health improves he may go to Washington before the close of the defense case.

"I may go to Washington merely as a spectator at the trial," Fall said today. "I have not been well for the past several days but if my health improves I may go to give my moral support to Mr. Doheny, who is a friend of many years' standing."

FLYER HAS NARROW ESCAPE FROM DEATH

[A. P. photo]
Capt. Boris Sergievsky

PILOT LEAPS WHEN CRAFT TAKES FIRE

Blaze Halts Sergievsky's Efforts to Set New Speed Record With Seaplane

FAIRFIELD (Ct.) March 17. (AP) Fire, believed to have started from a broken gas line, forced Capt. Boris Sergievsky to make an emergency landing in Long Island Sound today while attempting to set a new seaplane speed record over a 500-kilometer course.

Capt. Sergievsky leaped from the blazing ship as it struck the water, 300 feet from shore, and paddled until rescued by a motor boat. He was uninjured.

On the first two laps of 200 kilometers the plane's speed had been estimated at 133 miles an hour, twenty-two miles per hour better than the record held in Germany.

Landing in the shallow water, the plane settled down to its propeller hubs. Officials of the Sikorsky Aircraft Corporation said its two motors could be salvaged.

Capt. Sergievsky used the craft recently in setting new altitude records for 2000 and 1000-kilogram loads and a new speed mark over a 100-kilometer course carrying a 2000-kilogram load.

BYRD SETS SUNDAY AS SAILING DAY

Members of Expedition Vacationing in Mountains Recalled to Port

DUNEDIN (N. Z.) March 18. (AP) (Tuesday)—Having definitely decided that the bark City of New York will sail homeward Sunday, Rear-Admiral Richard E. Byrd today recalled the members of his Antarctic expedition to their base here. Most of the expedition members have been vacationing in the mountains since their arrival from Antarctica last week.

After being painted and overhauled the bark came from the dry docks today and was berthed at Dunedin. All cargo will be unloaded and only provisions will be taken aboard for the trip back to New York via Tahiti and the Panama Canal.

Admiral Byrd said that the steamer Eleanor Bolling probably will not leave Dunedin until a week after the City of New York has sailed. He is perusing mail-steamer time tables with the object of mapping out his personal route but is indefinite as to his progress.

Carol Sounds Out ex-Wife as to His Return

BUDAPEST (Hungary) March 17. (AP)—Friends of Prince Carol today disclosed correspondence between Carol and his former wife, Princess Helen, in which the exiled former heir to the Rumanian throne questioned Helen as to her attitude in case he should decide to return to Rumania.

"I have no objection," the correspondence shows Princess Helen to have replied.

Carol is in Paris.

McCarty Gets Refund on Tax

By a "Times" Staff Correspondent

WASHINGTON, March 17. (Exclusive)—The Commissioner of Internal Revenue today announced that the Walter G. McCarty Corporation of Beverly Hills, Cal., had been credited $33,264.94 as an overpayment on internal revenue payments on 1924 and 1925 incomes on account of subsequent changes in profits on realty trusts on which this income tax was paid.

Old Ironsides Fund Approved

WASHINGTON, March 17. (AP)—The House Appropriations Committee today favorably reported the French resolution to appropriate $300,000 for the completion of the frigate Constitution, affectionately known as "Old Ironsides."

STURGIS QUITS JOB IN OAKLAND

Commissioner's Retirement Marks Scandal Inquiry

Resignation Letter Defends Taking of Attorney Fees

Indictment Against Lesser and Others Under Fire

OAKLAND, March 17. (Exclusive) E. K. Sturgis, Oakland Commissioner of Finance and Revenue, resigned today, the resignation "to take effect immediately."

Reports have persisted for several days that Sturgis would feel the displeasure of the Alameda county grand jury because of disclosures made by witnesses in the paving, gambling and bootlegging graft investigation.

Sheriff Becker already is out of office by virtue of pleading guilty to one count of an accusation returned against him. William H. Parker, another City Commissioner, is under indictment.

Sturgis's retirement came shortly after the grand jury resumed investigation into Oakland paving. It was in connection with paving projects that Sturgis admitted in his testimony that, while commissioner, he had taken attorney's fees for passing on the legality of the proceedings.

PRACTICE DEFENDED

Sturgis defended this practice, declaring "thousands of other public officials throughout the country are doing the same thing" and it is "not prohibited by law or ethics."

"My employment in each case," Sturgis said in his letter of resignation, "was without previous arrangement or agreement, either expressed or implied."

The commissioner's resignation was accepted at once and Dr. Charles R. Fancher, public health officer and city physician, was appointed to succeed him.

The indictment naming Harry Lesser, San Francisco contractor; his superintendent of construction, A. A. Horwege, and James Austin, concrete foreman, was attacked in a demurrer filed with Superior Judge Spence.

REFUSE TO TESTIFY

Five more grand jury witnesses refused to testify on the ground it might incriminate them, Miss Alice Beard, Lesser's secretary; Frank Shallue, Anson Blake and Philip Johns, contractors, and Glenn O'Brien, manager of the Central Paving Bureau, the so-called "trust."

George G. Jamieson, building material man, said the "combine" sold him crushed rock on the tacit understanding he was not to resell it for street work. He testified he gave $100 to Mayor Davie's campaign fund in 1927.

STORMS BLOCK PATH OF SCOUTS

(Continued from First Page)

of the Castle Dome Mountains loomed to the north and west, flaming in color when the sun came from behind the clouds, rainbow ends thrown against wild spired peaks that threatened the horizon.

For 150 miles we traveled over an unspeakably vile road. It had been topped with clay and was a continuous wash board. It joggled until your backbone groaned and was so slippery that the cars waltzed. We passed scores of cars that had slid over into the ditch. Gloomy-looking women were watching from the windows, irate men folk standing out by the wheels glaring helplessly at the predicament.

This road is exceedingly important to the military defense of the Pacific Coast. It seems astonishing that the War Department does not insist that it be made passable.

FREE CAR WASHING

Nightfall found us at Gila Bend, still trying to wade through roads that were like chowder. We got as far as the old frontier town of Casa Grande in the effort to keep a banquet date at Chandler. There we came to a stop. The Santa Cruz Wash was a roaring river. The Arizona highway department had mobilized a truck which was plunging into a stream and pulling the touring cars through. In a wan lantern light they would hook on at the embankment, take a nose dive into the boiling, muddy water which foamed around the headlights. The towed cars all seemed to have a pathetic appearance of futile protest. Finally, the truck itself mired.

We had to turn south for Tucson over roads so grease-slippery that fifteen miles an hour was reckless speed.

Tucson woke with a shock to find our fleet of tawny-colored scout cars in their midst and began furiously to organize banquets. One of these was made notable by a brilliant speech by Phil Townsend Hanna, editor of Touring Topics, the club magazine. Mr. Hanna called attention to the fact that every road we had traveled had first been a wild animal trail, then an Indian trail, an emigrant wagon track, a stage road, then a paved highway, that each new stage of the road's progress had meant an advance of civilization and so the building of this new highway means more than a road, it means the rising of a curtain on a new era.

HALT CALLED !

We left Tucson in a driving rainstorm and arrived at Nogales in a flurry of hail and drifting snowflakes.

It has been decided to wait here until the weather clears, as the roads below the line are impassable.

The merchants and business men on both sides of the line are arranging celebrations. They know better than any one else what this road will mean. A long train of empty freight cars just now crossing the international line in the rain is a hint of the significance of roads. It is rolling down the west coast to pick up the tomato crop of the prodigally rich farms of Sinaloa.

When we start across the line it will again be over roads of history. Father Tizi who came north with the negro slave Estavan; Father Kino, that brave lone explorer of a wild country; Coronado, in the search of the seven golden cities of Cibola, all passed through here.

They brought progress and enlightenment. This expedition will open a way to return the gift.

EVERY MORNING IN THE YEAR Los Angeles Times DAILY FOUNDED Dec. 4, 1881

The Times Building, First and Broadway. Phone MAdison 2345.

90c per month DELIVERED BY CARRIER Single Copies, Daily 5 Cents Sundays, 10 Cents.

By mail to Postal Zones 1 to 4, inclusive, including California, Arizona, Nevada, Utah, yearly $12.00, monthly $1.00; in Zone 5, including Colorado, Idaho, Montana, New Mexico, Oregon, Washington, yearly $16.00, monthly $1.50; in Zones 6, 7 and 8, balance of States, Canada and Mexico, yearly $18.00, monthly $1.50. POSTAGE PREPAID. Entered as second-class matter Dec. 4, 1881, at the Postoffice at Los Angeles, Cal. under the Act of March 3, 1879.

TUESDAY MORNING, MARCH 18, 1930. VOL. XLIX. NO. 185

DR. A. REED CUSHION SHOES

26 Bones That Need a Cushion

Smart styles like the above are represented in our new Spring shoes for women.

Men will find correct styles in black, tan and brown, both oxfords and high shoes.

MOST foot troubles result from a dislocation of the bones in the foot. Such foot troubles frequently are responsible for rheumatism, nervousness, arthritis and numerous other ills.

To avoid foot trouble the feet should be fitted with shoes that have soft, yielding insoles, providing such cushions for the feet as allowing free, healthful circulation.

Such are Dr. A. Reed ORIGINAL Cushion Shoes sold only at the addresses given below. Try on a pair.

DO NOT ACCEPT SUBSTITUTES

Original Dr. A. Reed CUSHION SHOES

Phone: MAdison 4264

JOHN C. HUGGINS, Mgr. Only One Los Angeles Store 616 So. Olive St.

Long Beach Store: 106 W. Third St. Hollywood Store: 6418 Hollywood Blvd.

1930 IS REWARDING CAREFUL SAVERS

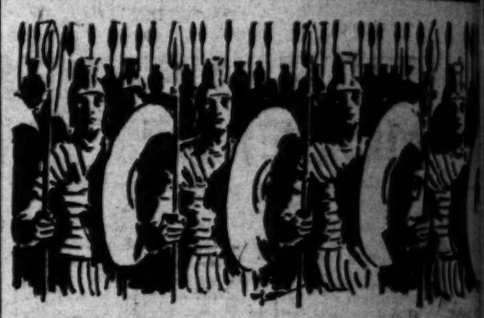

The Walls of Sparta

A visitor to ancient Sparta asked the king why the city had no walls. The king pointed to his men, drilling on the parade ground. "These," he said, "are the walls of Sparta!"

Just as sturdy soldiers mean more to a city than walls, so sound policies mean more to a financial institution than steel vaults. Pacific States Savings has passed unscathed through the worst financial storms of more than forty years . . . thanks to its policies of unwavering conservatism. And today, those same policies are giving this 58 million dollar institution greater strength than ever before.

You are invited to send for our current Statement of Condition. Read it carefully. And judge for yourself the outstanding factors of safety which will protect your funds placed here to earn 6%.

Serving 14 California Communities

PACIFIC STATES SAVINGS and Loan Company
A BUILDING & LOAN ASSOCIATION

EST. 1889 THIRD LARGEST in the NATION

LOS ANGELES BRANCH
752 SOUTH BROADWAY near EIGHTH

Other Southern California Offices
Long Beach - Pasadena - Glendale - Ontario - San Diego - [illegible]

Tune in on KHJ Sunday mornings 9 to 11 . . . "Home Sweet Home" [illegible]

RESOURCES OVER 50 MILLIONS

SLIP COVERS This Week

DRAPERIES CURTAINS $1.95 Labor Only

Providing you buy the materials from us. Best of workmanship guaranteed. Big Sale on Cretonnes, Chintzes, Denims, etc.

UPHOLSTERING Durable, Beautiful With Sterling Quality. Free estimates.

We go everywhere in Southern California.

JUST PHONE ORegon 3301

We call at your home day or night with a full line of samples

LA BREA SLIP COVER AND DRAPERY CO.
1101 South La Brea

POOLED INCOME DECISION GIVEN

Supreme Court Announces Earl-Case Ruling

Right to Make Separate Returns Denied

Decree Said to Have No Bearing on 1930 Tax

WASHINGTON, March 17. (AP)—The Supreme Court held today that an agreement between man and wife pooling their property and income and providing that they should have equal rights in the property and income so pooled does not permit each to make a separate Federal tax return for one-half of the total compensation received by them for personal services.

The decision was in a case from California, which had been regarded as a test proceeding involving a much-debated principle.

Guy C. Earl, an attorney, in 1901 entered into an agreement with his wife, Ella F. Earl, to pool their property and income from all sources, with each retaining title to one-half. They opened a joint bank account, and observed the terms of the agreement. Earl depositing in it approximately $25,000 received in 1920 as salary, fees, etc., including income received as an officer of the Great Western Power Company, and approximately $23,000 received in 1921.

Treating the personal earnings of the husband as a joint property, the husband and the wife

MYER

colorado at los robles pasadena

STYLE AT MODE

afternoon print 14 to 40 39.50

flat crepe, organdie trim 14 to 20 29.50

lovely, l

a glorious array of bette or tea . . . authent quality

18.50

sketched . . . six

corresp

POOLED INCOME DECISION GIVEN

Supreme Court Announces Earl Case Ruling

Right to Make Separate Returns Denied

Income Said to Have No Bearing on 1930 Tax

WASHINGTON, March 17. (AP)—The Supreme Court held today that an agreement between man and wife pooling their property and income and providing that they should have equal rights in the property and income so pooled does not permit each to make a separate Federal tax return for one-half of the total compensation received by them for personal services.

The decision was in a case from California, which had been regarded as a test proceeding involving a much-debated principle.

Frederick C. Earl, an attorney, in 1901 entered into an agreement with his wife, Ella F. Earl, to pool their property and income from all sources, each retaining title to one-half. They opened a joint bank account, and observed the terms of the agreement. Earl depositing in it approximately $25,000 received from fees, salary, fees, etc., including $10,000 received as an officer of the Great Western Power Company, and approximately $23,000 received in 1921.

Under the personal earnings of the husband as a joint property of the husband and the wife each made separate income tax returns covering one-half of the income received by the husband for his personal services.

The government contended that should such agreements be sanctioned the purpose of Congress in imposing the income tax would be materially defeated. The Circuit Court of Appeals held against the contentions of the government, however, and sustained the agreement.

RULING HAS NO BEARING ON 1930 TAX RETURNS

Officials of the Los Angeles income tax bureau of the United States Internal Revenue Office yesterday declared that the ruling of the Supreme Court in Washington involving the validity of separate income tax returns by husband and wife based on a community property contract has no bearing on tax returns for 1930. The Earl decision, they said, was made on returns filed during 1920 and 1921.

Residents of California, the officials said, are now permitted to file separate returns under the provisions of an amendment to the California Civil Code, effective July 29, 1927. This amendment defines the status of community property and will govern the assessment of Federal income taxes from community property until a test case now pending in the courts has been decided.

RICHEST WOMAN "PAUPER"

Widow of Henry Flagler, With $16,000,000 in Bank, Suffers Delusions of Poverty

NEW YORK, March 17. (Exclusive)—Mrs. Ida M. Flagler, the 81-year-old widow of Henry M. Flagler, Standard Oil pioneer and Florida railroad builder, was revealed today as the richest woman in her own right in the world. The annual report of the committee in charge of her property filed in Supreme Court, disclosed that January 1, last, her gross estate was valued at $16,094,097.41, with the net fixed at $15,247,925.76.

Mrs. Flagler is an inmate of Dr. Charles W. Pilgrim's sanatorium at Central Valley, N. Y., where she suffers under the delusion that a few shares of Standard Oil stock her husband gave her in 1898 are worthless.

The accounting filed by the committee and approved by Supreme Court Justice Townley shows those same stocks, worth less than $1,000,000 in 1899, when she was declared incompetent, alone have made possible the amassing of her great wealth.

Mrs. Flagler's income for 1929 was $724,000, which, added to the capital of her estate, made the gross worth on the first of the year more than $16,000,000, of which $123,960.65 is in cash in banks and $15,123,965 in securities. The disbursements for the year were $846,171.68.

Mrs. Flagler, who was born poor on an up-State New York farm, receives an annual allowance of $35,000 from her estate. She lives luxuriously in a cottage built for her on the sanatorium grounds. In fair weather she rides about the countryside in a limousine with driver, footman and personal attendants.

HUGE NAVY CUT HELD POSSIBLE

Experts Assert Three-Power Pact Would Bring Slash

Total of 500,000 Tons Set as Reduction Figure

Italian-French Situation Still Confuses Parley

LONDON, March 17. (AP)—Naval conference experts tonight conservatively estimated that if a three-power agreement were to be signed here now with Japanese approval a reduction of 500,000 tons in naval armaments would be possible.

It is emphasized that such an agreement will be contingent upon Japanese acceptance of the plan already dopted by the American, British, and Japanese delegations here, and submitted to Tokio.

As the Americans have been conceded parity with Great Britain, an examination of British naval figures for 1936 shows that a reduction estimated at more than 260,000 tons could be achieved. Secretary of State Stimson, in a public statement two weeks ago, predicted an agreement in which the Americans would be able to reduce their figures by 200,000 tons. Added to the British reduction of 260,000, which the Americans would follow on the basis of parity, this would make a rough total of 460,000 tons reduction.

MAY CUT MORE

If Tokio approves last week's American proposal, the Japanese would further contribute to it. In their case the outstanding reduction would be in the class of submarines, which they would decrease between now and 1936 from 77,000 tons to 52,000 tons, and make a further saving of 35,000 tons by not replacing certain ships in other classes.

It became known tonight that these figures were placed before Foreign Minister Briand of France last week, when the British were urging the French to reduce their figure of 724,000 tons.

Whatever hopes had been held in conference circles last week for concessions by the Italians on their demands for parity with France, were without question definitely put aside tonight, when the Italian delegation stated officially that Italy still stands for the principle of parity with France, no matter what the French fleet figures are.

CONFUSION APPARENT

A state of complete confusion was apparent tonight in the attitude of all the delegations toward the Franco-Italian situation. The approach to a solution of the difficulty is vaguely outlined, but it seems to be certain that the possibility of a political pact to guarantee French security, in an effort to reduce the French fleet figures, has not yet been eliminated.

Negotiations between Paris and Rome have been going on for some time, and an agreement between these two would speed agreement among all five powers.

WAIT FOR TARDIEU

The British official spokesman announced tonight that the conference is not going to break down this week, nor is it going to succeed this week. He said the delegates still are determined to arrive at a treaty satisfactory to all, but no definite development is likely to occur until next week-end, when Premier Tardieu of France returns from Paris for another conference with Prime Minister MacDonald.

Meanwhile Foreign Minister Briand will continue to head the French exploration party scouting over new routes toward solution of the Franco-Italian parity problem.

AMERICANS GIVE AID

Secretary Stimson, Ambassador Morrow, Ambassador Dawes and Senator Reed and others of the American delegation have been enlisted in the band of scouts under MacDonald's direction trying to find a common ground upon which the French and Italians can agree. Informal meetings toward this end continued throughout the day.

Even the House of Commons was asked by A. V. Alexander, First Lord of the Admiralty, to withhold comment in the present critical days. He made the request when the naval estimates were introduced.

Winston Churchill, spokesman of Great Britain's big-navy group, withheld his expected onslaught, but declared emphatically that silence did not indicate consent to the Labor government's conduct of the present negotiations, particularly in fixing Britain's cruisers at fifty.

With the conference in a virtual state of suspension, little was done by any delegates to lift the veil of secrecy which surrounded the conversations between M. Tardieu and Mr. MacDonald at Chequers yesterday.

DIFFICULTIES GREATER

The British spokesman, in surveying the situation, said that negotiations are well advanced between the United States and Great Britain, between the United States and Japan and between Great Britain and Japan. The difficulties plainly lie in continental Europe between France and Italy.

BRITAIN PROMISED NAVY SLASH OF $20,000,000

LONDON, March 17. (AP)—In introducing the Labor government's estimate of naval expenditures for the coming year today, A. V. Alexander, First Lord of the Admiralty, told the House of Commons that on the basis of prewar figures no other naval power has made such large reductions in her navy as Great Britain has.

He promised a saving of [illegible] $20,000,000, as against last year's figures and the suspension "for the present, at any rate" of the 1929 submarine construction program. The Commons voted its approval of the estimates.

YOUTH CONFESSES MONTANA MURDER

EL PASO, March 17. (AP)—Melvin Payette, 18 years of age, alias J. E. Nash, alias Nolan, today confessed, police said, that he killed Mrs. Christina Wilson in Butte, Mont., last Tuesday. Payette's home is in Salt Lake City.

ACTRESS ACCUSED OF INDECENT PLAY

[P. & A. photo]
Mae West

MAE WEST'S RAIDED SHOW TRIAL OPENS

Actress and Portion of Cast Appear in Court in "Pleasure Man" Case

NEW YORK, March 17. (AP)—Mae West, whose best-known contribution to the theater is "Diamond Lil," in which she starred here on Broadway and in Chicago, finally, after several delays, went on trial today for putting on "Pleasure Man," a play that the police raided and closed a year and a half ago.

With her are fifty-seven others, the producer, Carl Reed, and all the actors and actresses who appeared in the production—but only eleven of them showed up in court today.

Attorneys for the absent ones explained they were for the most part out on the road with traveling productions. Several had joined the Navy.

Four jurors had been selected by the time court adjourned for the day from a "blue ribbon" panel, to which Nathan Burkan, Miss West's attorney, objected on the ground that it was likely to consist of persons "narrow minded, undemocratic and recruited from the privileged class."

The four selected today are a building contractor, the secretary of a fraternal organization and two real estate operators.

If convicted of having placed before the public an obscene production, Miss West and the others may be fined $1000 each and imprisoned for one year.

Spence Named to Higher Court

SACRAMENTO, March 17. (AP)—Gov. Young announced today the appointment of Superior Judge Spence of Alameda county to the Appelate bench of Division No. 2. He is to fill the vacancy created in that court by the death of Justice Joseph S. Koford of Oakland.

The Governor named Superior Judge Engs of Sierra county to succeed Judge Spence.

SENATE DELVES INTO BAD BOOKS

Censorship Debate Rages for Nearly Six Hours

Gallery Titters at Interest in Forbidden Tomes

Borah Leaves Chamber to Peruse Large Volume

WASHINGTON, March 17. (AP)—Surrounded by about two score foreign books barred from circulation in this country under censorship provisions of the present tariff law, the Senate for almost six hours today and tonight debated a proposal by Senator Reed Smoot, Republican, of Utah, to tighten provisions for excluding such books.

The question they argued was whether the literature and other "immoral articles" should be "stopped at the port" on the judgment of a customs inspector, or "taken to the courts" for determination; and whether importation of such books should be made a substantive crime. Debaters on both sides deplored such books.

Senator Smoot called for the books early in the afternoon—and immediately the solemn dignity of the Senate chamber gave way to major and minor disturbances.

DRIVE MADE ON DESK

There was a surging of Senators from both sides of the aisle toward the desk of Senator Watson of Indiana, the Republican leader, as Senator Smoot's secretary laid the volumes down there. Some richly bound others in paper covers, the books had been pointed to by Senator Smoot as "too vulgar to be quoted in open session." Immediately they were taken over by the Senators and given general circulation in the chamber.

Senator Borah, the Idaho Republican, took a weighty tome and placing his feet on top of his desk, settled down to peruse it—until in the noise of titters from the galleries and talking on the floor, he realized he was the center of attention. He placed his feet on the floor, but continued reading grimly for a few moments.

BORAH WALKS OUT

Then he walked out, the volume under his arm, not to return with it until three hours later.

Through the hours of joking and of heated protest sotto voce on the floor, Senator Shortridge of California loftily ignored the contraband literature. He was one of a more than slender minority.

Excitement increased when among the books referred to as salacious a Bible was discovered. Senator Nye, of North Dakota, one of the Republicans opposing censorship by customs officers, placed the Bible in the collection, with passages marked and underlined.

Proponents of censorship declined to make public the names of the volumes, explaining that "even that" was "too vulgar."

Senator Fess, Republican, Ohio, examined volume after volume, sitting straight in his chair and making no comment to his colleagues. Senators Waterman of Colorado and Frazier of North Dakota, found adjacent chairs on the Republican side and turned the pages together.

By dinner time, when the debate had gone forward for several hours, there were less than a dozen volumes left on Senator Watson's desk.

EXPENSE FUND REQUESTED

WASHINGTON, March 17. (AP)—President Hoover today recommended that Congress make available $25,000 for the expenses of the United States delegates at the international conference for the codification of international law at The Hague this month.

MYER SIEGEL & CO.

colorado at los robles pasadena · 733 south flower los angeles · hollywood at las palmas hollywood

an exposition of

STYLE LEADERSHIP AT MODERATE PRICES

women's models 36 to 44 29.50
afternoon print 14 to 40 39.50
afternoon print 14 to 20 29.50
flat crepe, organdie trim 14 to 20 29.50
sport dress polka dot 14 to 20 18.50
patou's lily of the valley print 12 to 18 39.50

lovely, lovely new frocks

a glorious array of better grade frocks for golfing, motoring, shopping or tea . . . authentic fashion successes of Myer Siegel & Co. quality . . . moderately priced at . . .

18.50 29.50 39.50

sketched . . . six picturesque frocks from this new collection.

corresponding prices in all of our shops

More than material value is required today by men of good taste...and in that broader field is found the greatest strength of the Carver organization. Business suits $150

CARVER

747 South Hill Street

TAILORS FOR GENTLEMEN

Try JOE KORBER

FOR GOOD PICTURE FRAMING PRICES REASONABLY LOW 624 W. Eighth. MAdison 6416

New, smart French silk and black glass mats; old fashion, La Mode and Godey Prints.

After Inventory SALE

$100,000 STOCK OF PIANOS . . . REPRODUCING PIANOS & PLAYERS DRASTICALLY REDUCED IN PRICE

NEVER BEFORE SUCH VALUES . . . *backed by the 45 years' prestige of the Birkel Music Company.*

The Birkel Music Company has just completed its inventory, and found it expedient to reduce its stock to this extent. For quick clearance the reductions have been made DRASTIC. They must be seen to be appreciated!

$50,000 Stock Duo-Art Reproducing Grands, Uprights and Player Pianos at 25% and 50% Reductions!

Many of these are new, some are demonstrators, others are used and trade-in instruments. Such makes as Steinway, Weber, Stock, Stroud, Kurtzmann and many others for selection.

$50,000 STOCK OF STRAIGHT GRANDS & UPRIGHTS Both new and used are SPECIALLY PRICED!

There are hundreds of instruments in this group and only new Steinways are excepted.

PRICES RANGE FROM $95 TO $2500 —with every price between.

10% DOWN WILL DELIVER ANY PIANO BALANCE To Suit Your Convenience.

VA. 1241

BIRKEL MUSIC CO.

446-448 SO. BROADWAY

I. MAGNIN & CO.

Eleven Style Shops on the Pacific Coast

The Classic White Coat Is More Fashionable Than Ever

Biltmore Hotel
Ambassador Hotel
6340 Hollywood Boulevard
Maryland Hotel
Pasadena

55.00 to 98.50

...and as usual I. Magnin & Co. is ready with a splendid collection of the smartest interpretations. Featured are lacy tweeds, the favored polo coat, soft, fine wools ... cut with the traditional correctness always associated with our clothes.

White Slippers That Are "Different"

This adaptation of a slipper by Perugia uses white lizard for vamp and heel ... accenting its distinctive surface with bandings of smooth white kidskin.

22.50

I. Miller Shoe Salon in Our Hotel Biltmore Shop

They said the world was flat and that Columbus was crazy!

CORD FRONT DRIVE

YOU GAVE US INCREASE VOL
YOU A BETTER SU AN
BETTER TAILORING, BETTER WOOLEN BETTE
AND LESS OVERHEAD — AT OUR RIGIN

The KELTON

The HOLLYWOOD

The F & C CONSERVATIVE

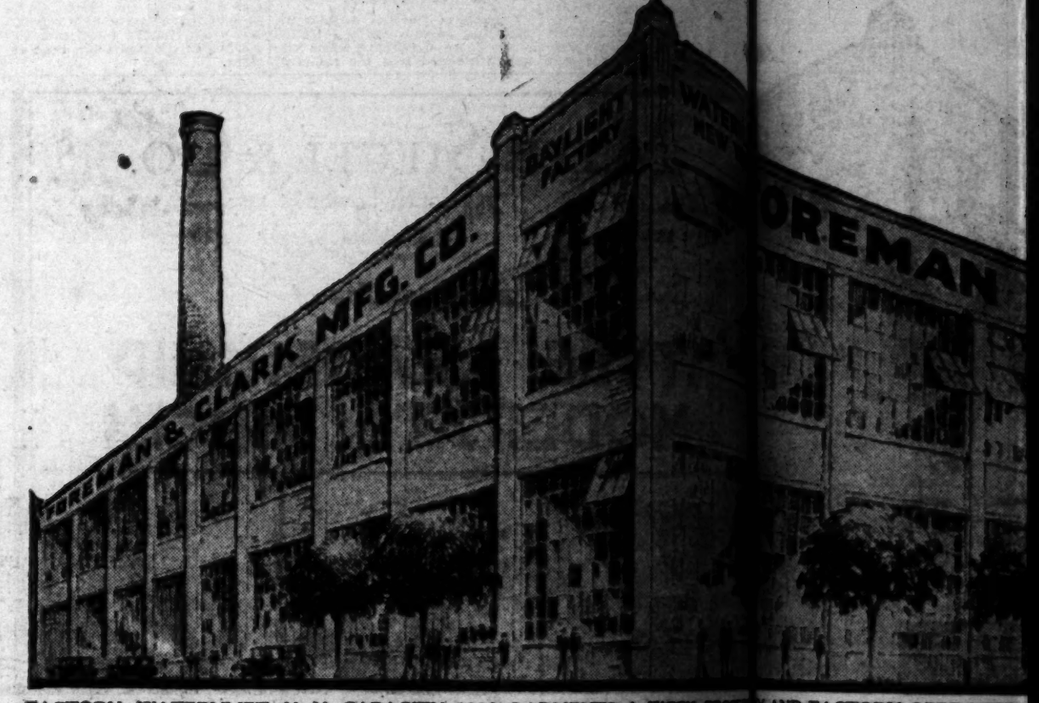

FACTORY, WATERVLIET, N. Y. CAPACITY 5000 GARMENTS A WEEK. PROPERTY AND FACTORY OPERATED.

$20 $25

OUR ORIGINAL GUIDED ALL-YEAR

70,000 New Spr Suits
Manufactured f the Sp

TRADE UPSTAIRS AND SAVE $10

BEFORE BUYING YOUR SPRING SUIT OR TOPCOAT, *Compare* F & C clothing with any other make, brand or tailor. Examine the make, the woolens, the trimming. We want you to learn what our customers know. See for yourself the U. S. Government tested woolens in F & C clothes. See every detail of the inner construction of F & C clothes that doubles the life and anchors the style. See the fine trimmings—genuine mohair and hand button-holes. See how the great economies are passed on to our customers. See the signed, written iron-clad guarantee of satisfaction in the pocket of every garment. See how we urge you to make use of our original after-purchase service—free pressing and minor repairs. Then when you have compared Foreman & Clark with others, you too will quickly see how our satisfied customers built this business from $310 to over ten million dollars and why our straightforward policy has brought us 83% repeat business.

ARE YOU HARD TO FIT?

We Guarantee to Fit The Hard To Fit — No Charge for Alteration or Delivery

Open Saturdays Until 9 P. M.

NOW—In Our Ups s, Coast

INCREASED volume and new operating economies are reflected in the greatest values in our history. Our stocks, the in America, are chock full of new Spring Styles. The topcoats are a revealation in finer tailoring, finer woole trimmings and more style. An almost endless array. Y buy, now, at the beginning of the season the very fashions and fabrics at our original all-year-around pri never hold a sale, reduce or juggle our prices. We neve

5 GRE

ACTOR

was last year? We no secrets in this guarantee assures are owned, operat of this business w Our customers bu clothing money ca

Cor. 7th and HILL
Entire Second, Third, Fourth Floors

2 L. A. Stores

Cor. 3rd and MAIN
Entire Second Floor

FOREMA &

VOLUME LAST YEAR-WE GIVE AND TOPCOAT THIS YEAR ETTER TRIMMINGS, MORE STYLE IGINAL GUARANTEED PRICES

SPRING OPENING

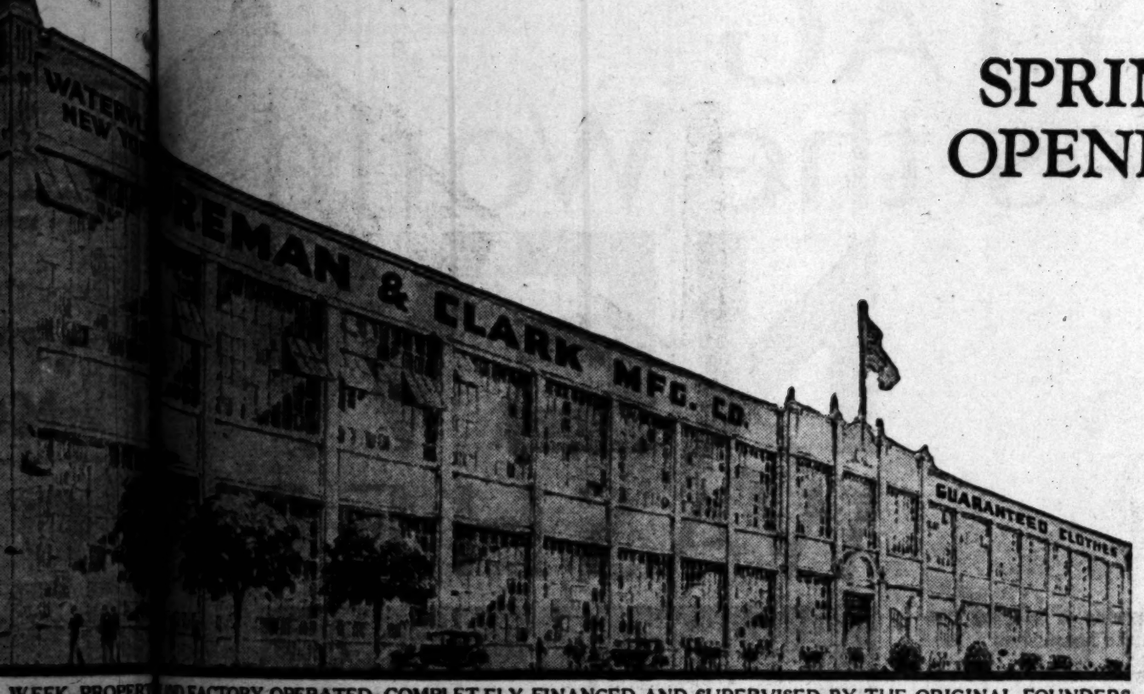

WEEK. PROPERTY AND FACTORY OPERATED, COMPLETELY FINANCED AND SUPERVISED BY THE ORIGINAL FOUNDERS

$25 $35

NAL GUARANTEED ALL-YEAR-AROUND PRICES

The GRAMERCY

Suits and Topcoats for the Spring Season

Coast to Coast Stores

FACTORIES up. We never mark down. Ask any other retailer how his business was last year? We went ahead because we deal fairly. We have no secrets in this business. Our ten million dollar written guarantee assures you of absolute satisfaction. Our 5 factories are owned, operated and supervised by the original founders of this business who are answerable to no one but the public. Our customers built this business and we give them the finest clothing money can buy at one small predetermined profit.

New Hat Styles for Spring

Guaranteed all fur felt (not wool) with first grade real silk ribbons and genuine leather bands

Unlined or Handsomely Silk Lined

$5.00 Hats	$3.50 Hats
$3.50	$2.50

Authorized Agents in All Principal Cities

1 Coast to Coast Upstairs Stores
2 Upstairs Rental Savings over $1,000,000 Yearly
3 $10,000,000 Written Guarantee
4 5 Great Daylight Factories Owned Outright and Operated by Foreman & Clark
5 Cash Business . . . No Credit Losses

BUREAU of STANDARDS

Foreman & Clark are the only manufacturers and retailers with a laboratory using duplicate tests and instruments of the U. S. Government Bureau of Standards on every yard of woolen, every piece of material, every inch of thread, every ounce of trimming and each button that goes into a Foreman & Clark garment. This is to protect our customers.

& CLARK

TESTS FOR INTELLIGENT PEOPLE—A SERIES

Where are the most comfortable couches in the world?

THE British country squire, returning home at evening weary from leaping his hunter over hedges and spiked gates, demands soft and comfortable resting places so that he may gather new energy for the strenuous events of the morrow. And so, in the country homes of England has been developed perhaps the most restful furniture which the world has ever known. Would you like to know what such comfortable sofas look like? The Danersk couch pictured below is a fine example of a typical British sofa.

Where is the upholsterer of Buckingham Gate?

A famous British upholsterer, the dean of his profession, formerly executed commissions for countless Lords and Duchesses and Princes at Buckingham Gate, just a niblick shot from Buckingham Palace. Now he lives in Stamford and is in charge of Danersk upholstering. The Danersk sofa below, was produced under his supervision.

How many days to upholster a sofa?

A master upholsterer, devoting all his time to this particular task, required seven days to upholster the Danersk sofa pictured below. Because Danersk upholsterers are not paid on a piece work basis, but devote to each furniture piece whatever time is necessary to make it perfect, is one of the reasons why Danersk furniture is so exceedingly comfortable and lasts for so many, many years.

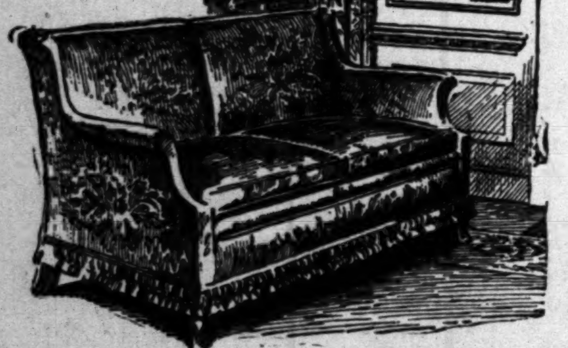

The Danersk Essex couch shown above is quite reminiscent of those found in British country homes and in London clubs. It was handmade with the utmost care. Its craftsmanship includes such comfort-and-wear-increasing refinements as tempered steel springs closely spaced, and each tied eight to ten times; frame of second growth ash, mortised and tenoned in certain joints, cluster doweled in others; imported Scotch webbing; down cushions; hand stitching; etc.

Like all Danersk pieces the Essex couch typifies the finest in design, the finest in craftsmanship. It was made by our own colony of Scotch and English cabinetmakers and upholsterers. Come and see this interesting sofa, together with hundreds of friendly Danersk pieces of traditional design—pieces for every room in the house—an entire room can be furnished at anywhere from $450 to $3000.

DANERSK FURNITURE

A Symbol of Authentic Good Taste

2869 West Seventh Street - LOS ANGELES

NEW YORK - CHICAGO - CLEVELAND - BOSTON

THIS BOOKLET TELLS . . .

HOW WE CAN PAY 8% . . . WITH SECURITY FOR YOUR SURPLUS FUNDS . . .

MAXIMUM yield consistent with security and cashability are the features most desired by the conservative investor.

The coupon below with your name and address will bring you a booklet containing complete information on the California Reserve Co. 8% Convertible Mortgage Deed of Trust Certificates which are secured by a large margin of improved real estate and yield . . . . 8% PER ANNUM Payable Quarterly

Send Coupon Today

AN IDEAL INVESTMENT FOR YOUR SURPLUS FUNDS

California RESERVE CO.

CALIFORNIA RESERVE BLDG . . .

SPRING at FOURTH LOS ANGELES, CALIF.

Please send me Illustrated booklet containing information on your 8% Convertible Mortgage Deed of Trust Certificates.

Name________________

Address________________ X 318

Splendid USED CAR BARGAINS always to be found in TIMES WANT ADS

CONSTRUCTION GAIN FORECAST

Lamont Cites Low Money Rate as Indication

High Interest of Past Year Slowed Operations

Unemployment Census to be Made Next Month

WASHINGTON, March 17. (AP)—Secretary Lamont said today that lower interest rates on money throughout the country should permit an important speeding up during the next few months in new construction which, he said, already had been stimulated by the "remarkable co-operation" from the various States.

The Commerce Secretary said the high interest rates during the past year had been one of the major factors in slowing down construction, and added that while the rate has dropped in New York, the easier money conditions have not yet reached throughout the country.

OHIO TAKES LEAD

This condition could not be worked out in twenty-four hours, Mr. Lamont said but the situation is gradually loosening and construction during the spring should be greatly aided by the easier money.

The Secretary pointed out that the States and governors have been pushing public construction and have been aided by the government wherever possible.

The State of Ohio was cited by Mr. Lamont as one of the States which has gone farthest in its efforts to offset the depression following the stock market crash. Ohio, he said, has let approximately $9,000,000 in road contracts since December, during a period when road construction ordinarily is at a standstill in that section.

CHECKING UNEMPLOYMENT

The Secretary added that eighty-six county committees composed of laborers, manufacturers, merchants, bankers and others have been formed in that State to stimulate private enterprise.

Secretary Lamont also said his department is working toward a constant check upon the number of unemployed. The unemployment census to be taken next month, he explained, will be used as a basis upon which figures can be kept up to date.

While it is impossible to gauge the number of men out of work, he said, the census is expected to give definite information.

NEW YORK SITUATION SHOWS IMPROVEMENT

NEW YORK, March 17. (AP)—A statement by the New York Board of Trade that the employment situation in the city has shown "decided improvement" was before Gov. Roosevelt today. The Governor had telegraphed the board a request to investigate.

Revival of seasonal occupation, a reduction in the number of army enlistments, fewer men seeking employment at sea and railroad executives' opinions that normal traffic will return shortly were cited by W. J. L. Banham, president of the board.

Po' Li'l Texas Granted Chunk of Oklahoma

WASHINGTON, March 17. (AP)—Texas gained approximately 28,500 acres, or 44.6 square miles of land from Oklahoma when the Supreme Court today approved the location of the boundary line between the two States, running north from Red River, as surveyed and marked by Samuel S. Gannett.

The eastern boundary of the Texas Panhandle, which the Supreme Court decided should be along the 100th meridian, was found by Commissioner Gannett to have been erroneously located by the Jones-Brown-Clark survey in 1859-60, 4040 feet on Texas terrtory at its southern end at the Red River and 880 feet at its northern end.

Oklahoma, since its admission into the Union as a State, has exercised jurisdiction over this strip of land, which now passes to Texas.

Grand Duke on Bay City Visit

SAN FRANCISCO, March 17. (Exclusive)—Grand Duke Alexander of Russia, who for several years has been fighting Communism as "an evil force which is trying to sever human relations from all that is good," arrived tonight on his second lecture tour of America.

The Grand Duke is a grandson of Czar Nicholas I and a cousin of the late Czar Nicholas II, as well as a cousin of King George of England. He is accompanied by Joseph Patterson of Pittsburgh.

Hatry Denied Appeal Leave

LONDON, March 17. (AP)—Clarence Hatry, stock promoter, has been denied leave to appeal from a sentence of fourteen years' imprisonment arising from his recent conviction on irregular financial operations.

Hatry, in his petition, contended that the sentence was too severe. But Lord Chief Justice Hewart, dismissing the appeal, said: "The true conclusion is that this sentence is not a day too long."

THREE RENAMED ON EDUCATIONAL BOARD

SACRAMENTO, March 17. (AP)—Three members of the State Board of Education whose terms expired on the 1st inst., were reappointed by Gov. Young today. They are Gordon Gray of San Diego, C. L. McLane of Fresno, and Amy S. Steinhart of San Francisco. Their terms of office are for four years.

HOPES ON TAX TOTAL RISE

Preliminary Returns Regarded as Encouraging, But Mellon Withholds Figures as Incomplete

WASHINGTON, March 17. (AP)—On the basis of preliminary telegraphic returns received today from the more important internal revenue offices, Treasury officials are somewhat more hopeful than they have been as to the chances of Saturday's income-tax installment measuring up to the government's requirements.

Secretary Mellon withheld the figures. It is said they run under receipts at the same offices last year, and are being withheld because of their incomplete character and because within three or four days definite totals will be available.

Last March personal and corporation incomes brought into the Treasury $601,000,000. In spite of a cut in the tax rate and fears for the effect on incomes of the stock market collapse of 1929, the budget calls for collections of $550,000,000 from the March installment this year.

For the first fourteen days of the month the actual receipts were not up to levels which would produce this sum and there have been calculations that the total might run to $100,000,000 below estimates.

Up to the close of business last Friday, the Treasury had collected $49,358,998, compared with $56,804,350 for the same period a year ago.

Secretary Mellon is of the opinion that the receipts totaled tomorrow and the next day may give a conclusive indication of collections to be expected, but this is not certain. The figures wired in today are believed to contain estimates as the extensive work of tabulating and adding the many returns could hardly have been completed in so short a time.

Hoover to Visit Mountain Camp

WASHINGTON, March 17. (AP)—Even though the trout season will not be open, President Hoover has decided to make his first visit of the year to the Rapidan fishing camp in the Virginia Mountains this week-end.

Since he plans to leave Washington Saturday it is doubtful if he will have an opportunity to visit the school in Dark Hollow which he was instrumental in having established.

The trout season will not open until April 1, under Virginia law, and Mr. Hoover has made clear he will observe the statute.

GANDHI AND HIS DEVOTEES REST

Mahatma Pausing in March Gives Day to Silence

Party Scheduled to Continue Toward Goal Today

Grueling Ordeal Telling on Independence Leader

ANAND (Bombay, India) March 17. (AP)—Mahatma Gandhi, the Indian Nationalist leader, passed today in silence as he and his seventy-nine devotees rested from their gruelling four days' march from Ahmadabad to the sea in behalf of Indian independence.

The Mahatma has maintained silence one day each week for years, conveying his wishes by means of signs and the written word.

Tomorrow morning he and his procession of fellow-Swarajists will continue on their way to Jalalpur on the Bay of Cambay.

The intense Indian sun has caused the 61-year-old leader considerable discomfort during the long marches.

A case of smallpox was discovered today in Gandhi's camp. Gandhi ordered that the stricken volunteers be kept here until he recovers.

"If It Hurts, Don't Pay Me"

Do You Know That Dr. Cowen Will Gladly Give You ?

DENTISTRY ON CREDIT

without any additional charge

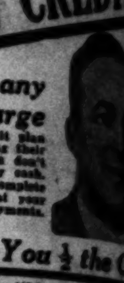

Hundreds have taken advantage of my credit plan and are today enjoying good health by having their teeth attended to at the proper time. You don't have to wait because you haven't the ready cash. Without one penny extra charge, I will complete your work immediately and you can pay at your convenience in weekly or semi-monthly payments. And in addition to this unusual service

I Will Save You ½ the Co

Investigate My "Nature Plates" The dental triumph of the age. They produce beauty and natural appearance and harmonize with your individuality. Guaranteed to be a perfect fit. Call and let me explain the superior points. You can buy these superior and different plates for AS LOW AS $10

NOTE MY REASONABLE PRICES

Bridgework	$5.00
X-Ray	$1.00
X-Ray, entire mouth	$5.00
X-Ray, one arch	$3.00
Plate repairs up from	$1.00
Gas Extractions	$2.00
Local Extractions	$1.00
Fillings up from	$1.00
Inlays	$5.00
Crowns	$5.00

Pyorrhea Treated Successfully

DR. S. M. COWE

Painless Dentists

Hours: 9 A.M. to 9 P.M.

506 South Hill St.

Over the Owl Drug Store—2nd Fl.

Open Evenings—Open Sundays

Tel. MUtual 3748

"If It Hurts, Don't Pay Me"

MAYTAG Gives the World a NEW WASHER

THE genius of Maytag presents a new washer to the housewives of the world . . . a marvelous New washer . . . a washer that will outstep even the spectacular success of its worthy predecessor.

The NEW Maytag represents an equipment and development cost of $4,500,000. The modern Maytag aluminum foundry and Maytag grey iron foundry cost $2,000,000. The balance of the plant, equipment and development cost brings the investment up to $4,000,000, and an additional half million dollars in special equipment was necessary to produce the NEW Maytag.

Maytag NOW gives you a NEW roller water remover with NEW enclosed, positive-action, automatic drain. Maytag NOW presents a NEW one-piece, cast-aluminum tub. Maytag NOW introduces a NEW quiet, life-time, oil-packed drive and handy NEW auto-type shift lever for starting or stopping the water action. These and other new features give the NEW Maytag greater convenience, new efficiency and neater appearance.

PHONE FOR A HOME DEMONSTRATION. See the NEW Maytag perform in your own home. If it doesn't sell itself, don't keep it. Divided payments you'll never miss.

THE MAYTAG COMPANY, *Newton, Iowa*

Founded 1893

Branches, Distributors or Representatives in London, Berlin, Hamburg, Geneva, Genoa, Oslo, Sydney, Melbourne, Adelaide, Wellington, Buenaventura, Buenos Aires and other principal cities.

For homes without electricity, the Maytag is available with in-built gasoline motor

80-2

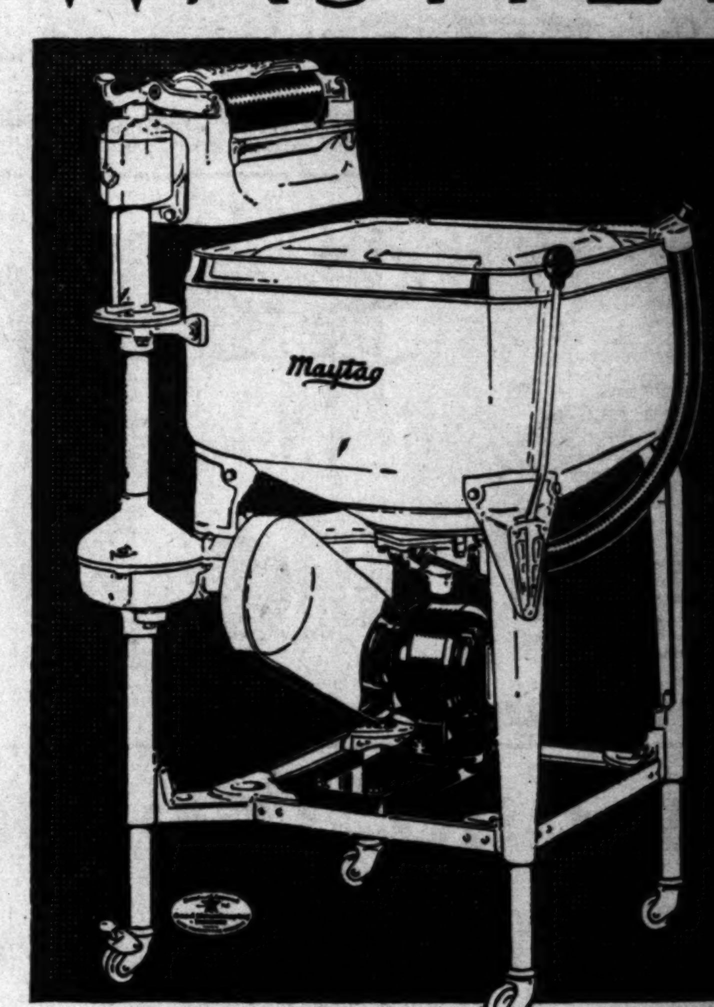

A $4,500,000 PRODUCT

Maytag Aluminum Washer

The New Roller Water Remover

The NEW quiet, life-time, Oil-packed Drive

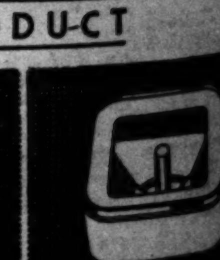

The NEW one-piece, Cast-aluminum Tub

MAYTAG WEST COAST COMPANY

MAIN EXECUTIVE OFFICES, 1225 WEST NINTH ST., LOS ANGELES, CAL. PH. TR. 4801.

OWNERS AND OPERATORS OF THE FOLLOWING MAYTAG SHOPS:

SOUTHERN CALIFORNIA

BAKERSFIELD, CAL. 1924 Eye Street, Phone 1027
EL CENTRO, CAL. 1247 Main St., Phone 275
FRESNO, CAL. 1918 Tuolumne St., Phone 2-3323
POMONA, CAL. 465 W. 2nd St., Phone 1135
RIVERSIDE, CAL. 575 Main St., Phone 724
SAN BERNARDINO, CAL. 566 4th St., Phone 25281
SAN DIEGO, CAL. 632 "E" St., Phone Franklin 6519
ALHAMBRA, CAL. 7 N. 4th St., Phone 2978
BELVEDERE GARDENS, CAL. 4524 Whittier Blvd., Phone AN. 8390
GLENDALE, CAL. 202 W. Broadway, Phone Douglas 2050
HOLLYWOOD, CAL. 5523 Sunset Blvd., Phone GR. 2424
HUNTINGTON PARK, CAL. 7136 S. Pacific Blvd., Phone LA. 8283
INGLEWOOD, CAL. 212 E. Queen St., Phone 1043
LONG BEACH, CAL. 823 Pine Ave., Phone 666-464
LOS ANGELES—Main Office 1225 W. 9th St., Phone TR. 4801
PASADENA, CAL. 977 E. Colorado Ave., Phone Terrace 4994
SAN PEDRO, CAL. 529 S. Pacific, Phone 2846
SANTA MONICA, CAL. 606 Santa Monica Blvd., Phone 21655
VAN NUYS, CAL. 14511 Sylvan St., Phone 939
W. WASHINGTON STREET 3223 W. Washington St., Phone EM. 2085
SANTA ANA, CAL. 218 W. 2nd St., Phone 769
SANTA BARBARA, CAL. 1336 State St., Phone 7482
VENTURA, CAL. 474 E. Santa Clara St. Phone 3468
VISALIA, CAL. 406 E. Main St., Phone 296
SANTA MARIA, CAL.
SAN LUIS OBISPO, CAL.
SAN FERNANDO, CAL.
WHITTIER, CAL.
PHOENIX, ARIZONA

Where social prestige and good taste intermingle

White Rock
The leading mineral water

Right Food Aids Recovery from Illness

...ulkies and tonics have failed ...your appetite back, don't be dis... Science has now perfected a ...product which often helps re... health, strength and appetite when ...ulkies and tonics have failed. ...cialists have discovered that a ...dairy way to regain normal ...ral appetite when one is recover... from illness, is to eat food rich in ...min B. Thousands have found the ...pleasant way to get the full re... power of Vitamin B is by using ...ir food ingredient, Vegex, richest ...wn of this vitamin.

...ply by flavoring your favorite ...h at least a teaspoonful of Ve... ...y day, you can get all you need ...various Vitamin B which builds ...e foundation of normal health and appetite. In this way Vegex has enabled thousands to regain lost vitality and is aiding thousands more to preserve it.

Use Vegex in soups, sauces, gravies or any other way you prefer. *It makes your favorite dish a health food.* It adds zest and savor that the whole family will enjoy. Try the appetizing broth made of Vegex and hot water in one minute. Leading grocers and druggists now carry Vegex. Trial jars, 15c. Ask for the Vegex cook book with the famous appetite building recipes.

VEGEX
RICHEST KNOWN FOOD IN VITAMIN B
Hass. Baruch & Co., Wholesale Distributor

Ask for Ben-Gay
The Original BAUME BENGUÉ (ANALGESIQUE)
Send 10¢ for trial tube to Bengue Med. Co., 675 6th Ave., N.Y.C.
Breaks up Chest Colds quickly!

SUCCESS AT 40 . . .

then health breaks down!

The penalty of a prevalent "after 40" ailment that 6 out of 10 men and women are afflicted with, many without knowledge.

SUCCESS came to James Bowen at the age of 40. Success for which he had prepared ...ing years. As with most successful men, ...k "struck his stride" at 40—and his years ...ore greater achievement were still ahead. ...y could begin to enjoy the things denied ...e—better home travel, hobbies.

...s one of the most common tragedies of ...ddle ...ecade shows.

...dical science has investigated the cause and ...dition these findings: that 6 out of 10 men and ...men past 40 are afflicted with *kidney breakdown*. Many without knowledge, for there are ...o warning symptoms.

...ast 75% of poisonous waste from the system ...s excreted by kidneys, much in too concentrated form. That delicate kidney cells, overtaxed, break down—and poisons which should be carried off are turned back into the system. The forerunner of many serious ills.

The preventive which doctors urge, is this: drink 6 glasses daily of Puritas *mineral-free* water. It dilutes, absorbes and carries off poisonous waste, easing the burden of kidneys. Thus protects normal functioning of kidneys. And, mineral-free, it adds no mineral deposits to add further to this burden.

Puritas, through scientific distillation and aeration, is mineral free, impurity-free—drinking water in its purest form. Though its taste seems *different* at first, each drink is increasingly enjoyable.

Order Puritas by Telephone Today

Phone WEstmore 0381 for immediate Puritas delivery, anywhere in Southern California. A Puritas iceless cooler furnished free. Puritas quenches thirst, protects health—order it today.

Suburban Los Angeles 'Phones

Hawthorne 199-J — Gardena 1441
Santa Monica 63408 — Montebello 395
North Hollywood 24 — Alhambra 555
West Los Angeles 324-52

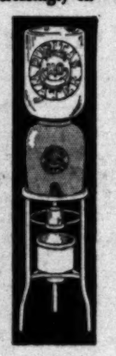

PURITAS
DRINKING WATER
Impurity Free • Distilled • *Mineral Free*

FREE
Write TODAY for important booklet "*Your Health After 40*" sent free. Address California Consolidated Water Co., 1566 E. Washington Street, Los Angeles.

HUMAN 'TIGERS' MOSTLY OCHRE

Wide Yellow Stripe Runs on Back, Says Author

Al Capone Release Brings Up Topic of Gang Terror

One "Killer" Cringes at Blow from Escort of Girl

BY CHARLES FRANCIS COE

(Author of "Me, Gangster," "The River Pirate," "Swag," "Hooch," "Triumph," "Votes" and other popular novels and short stories.)

NEW YORK, March 17. (NANA) The liberation of "Scarface" Al Capone from a Philadelphia jail is a matter of moment. We take our gang leaders seriously. They are incessant news.

This writer has always believed that if the average citizen who labors honestly for a livelihood really knew a few gangsters they would cease to be news. Misconception of the make-up of these men leads to glamour that is quite unmerited.

Not long ago I sat at a table with a gangster whose name is about as well known as that of Capone. We were enjoying a lobster and some conversation which I thought would be helpful in the preparation of underworld novels. During our meal a young man entered the restaurant escorting a somewhat vivid blond of tender years but seemingly callous aspirations. She was a worldly little creature for whom the average citizen would have felt compassion. They were seated at a table near ours.

HE FALLS FOR HER

"There," said the gangster, "is an eyeful of twist that ain't hard to look it."

"You're wearing rose-colored glasses," I ventured. "An idea would knock her hat off."

The gangster mused to himself but lost interest in the lobster. I noted that his gaze lingered upon the damsel. Future conversation became monosyllabic between us. I could no longer retain his interest. A glance at the young lady convinced me that a secret set of signals had been established between herself and my host.

"She's cute onions, that moll," the gangster assured me later. "I got a yen for her. Wonder who that chump is?"

I glanced at the young lady's escort. A glance was enough to convince me that he had imbibed too deeply of what the boys know variously as barn paint, lion extract and giggle soup. Oblivion for the young man appeared in the offing.

TROUBLE AVOIDED

"Why," I asked the gangster, "should you care who he is? Obviously the girl is interested in meeting you and you want to meet her. What matters who the fellow is? You're the toughest man on earth, aren't you?"

He wet his lips and smiled at me. "No sense startin' trouble," he avowed.

The business interested me. Here was a man played up in the press as a killer for the joy of killing; a sort of Bengal tiger in human form who felt comfortable only in the acrid fumes of machine-gun fire and had never tasted the emotion of fear. What he wanted, they said, he took. He wanted the girl, however, and I was able to detect a magnificent hesitance in the way he went about taking her.

In due course the escort excused himself from the table and the girl was alone. Hardly had the young man left her when she turned to the gangster. Their smiles crossed like the foils of fencers.

"Excuse me, kid," said my host.

THINGS HAPPEN

In an instant he and the girl were dancing to the clamorous music of a typical $2 night club. I waited with high interest. In the first place I was afraid for the young man who returned to find his girl gone. In the second I was interested in just what a real tough man might do in the face of jealous ire.

The escort returned and discovered the events of his absence. His face flushed angrily and he strode across the floor. I followed within a pace of him. It was in my mind to prevent dangerous trouble. Things happened too fast for me.

"You big stiff," the escort snarled, "what do you think I spent my week's pay on this girl for? Let her alone, see?"

He seized the gangster by the arm and tore him away from his dancing partner. I caught my breath, but the look in the gangster's eye stayed any action. It was a strange look. There seemed little of killing courage there.

"Act your age," he warned the escort. "Be a gentleman for once."

BLOW GOES UNAVENGED

Without another word, the ill-advised escort drew back and struck the killer across the face. Then, in high disdain, he seized his frivolous companion and swung into the dance. The girl laughed and smiled up at her hero. I held my breath and waited for my host to reach for the proverbial pistol of gangland vengeance.

He glanced at me, rubbed his bruised cheek with his fingertips, and grinned.

"The Devil takes care of a sucker," he avowed. "Let's finish that chow."

That ended the incident. I will leave to the individual judgment the decision of the killer's motive. Either he is a rank coward or he is a first-class hero.

Bear in mind that this man's reputation is as imposing as Mr. Capone's. I was with him at the time and still admit that I have doubts about the emotions which impelled him.

The press will speak much of Capone's release. There will be endless words of wonderment as to the results of his newly gained liberty. His shadow will fall across the underworld no matter where he goes. Gangsters will wonder what his intentions are; they will fortify themselves against imaginary attacks Scarface may provoke. Quite likely there may be shootings which will predicate itself on general nervousness contingent on the reappearance of one whose presence has always been felt.

GANGS LIKE WOLVES

But more likely, I think, things will be quiet for a day or two, at least. It may easily take that length of time for the gang to congregate. By that I mean any gang which might try to settle, in gangland's roaring terms, with Scarface Al for grievances of the past.

And while gangs are gathering little of violence accrues. They are, in other words, like wolves. A pack of ravenous wolves constitutes one of the greatest menaces of the animal kingdom. They know no fear; they charge in upon the most imposing of enemies and rip and rend and tear with the ferocity of the wolverine.

But that is in packs. A lone wolf will starve while mustering the courage to tackle a barking puppy.

It makes a perfectly good comparison of the gangs of our land. They are courageous as lions when that which they attack is defenseless. Get them alone and they will starve rather than whimper.

CAPONE SLIPS FROM PRISON

Officials Outwit Waiting Crowd by Previous Transfer; Destination Kept Secret

PHILADELPHIA, March 17. (AP) Alphonse (Scarface Al) Capone and his bodyguard, Frank Cline, walked to freedom today from the new prison at Gratersford, Pa., while hundreds of morbidly curious men, women and children, newspaper men and photographers, awaited their release in front of the Eastern State penitentiary in this city, thirty miles away.

Announcement that the Chicago gang chieftain and his pal had been released at 4 p.m. was made four hours later by Herbert Smith, warden of the Eastern penitentiary.

With the exception of prison officials, no one saw Capone and Cline emerge from the penitentiary. None of these officials would state by what means they had left Gratersford and all professed ignorance of their destination.

As curiosity seekers and newspaper men continued to hang about the Eastern penitentiary gates, Warden Smith stepped outside and said:

"What's the use in you people standing around here? We certainly stuck one in your eye that time.

"The big guy went out from here at 6 o'clock this morning. We shot him away in an automobile, direct to the new Eastern penitentiary at Graterasford.

"We had a perfect right to do that. It's a part of our institution and we didn't need any court papers.

SERVED TEN MONTHS

"I went to Harrisburg and got the Governor's signature to the release papers and they were brought back by Frank Hay, secretary of the Board of Pardons. The papers reached the prison about 4 o'clock and Capone and Cline were released at once.

"Try to find out where they have gone."

The notorious Chicago racketeer and his bodyguard had served ten months of a year's sentence for carrying loaded pistols. Two months were cut from their terms on account of good behavior, making them eligible for release last midnight.

Delay in their release was due to the absence on a winter vacation of Gov. Fisher, whose signed approval was necessary. The Governor returned to Harrisburg from the West Indies last night, and signed the papers today.

PLANE REPORTED ORDERED

A few minutes before 6 o'clock tonight a trimotored fourteen-passenger airplane landed at Central Airport, Camden, N. J., across the Delaware River from Philadelphia. Persons who pretended to know declared it was to be used to take Capone and Cline away to an unannounced destination. Police believed they would go either to Chicago or Miami, Fla., where the gang chieftain has an estate, and where Mrs. Capone and their 10-year-old son have been spending the winter.

Reports have persisted that rival gangsters had gathered here in the last day or two and that they and Capone henchmen would be on hand when "Scarface" and his body guard left the prison.

Scores of police and plain clothes men mingled with the crowds that remained near the penitentiary gates throughout the day, on the lookout for known racketeers.

Hoover Selects Chiefs for Two Army Branches

WASHINGTON, March 17. (AP)—Col. Guy V. Henry and Col. John W. Gulick were nominated today by President Hoover to be respectively chiefs of cavalry and coast artillery.

Col. Henry is commanding officer at Fort Myer, Va. He has seen wide service and was cited for gallantry in action in 1899 in the Philippines. He will succeed Maj.-Gen. Herbert W. Crosby, who has been named by the President to be a commissioner of the District of Columbia.

Col. Gulick will succeed Maj.-Gen. Andrew Hero, Jr. He holds the Distinguished Service Medal for service during the World War.

MICHIGAN THEATER DAMAGED BY BOMB

MUSKEGON (Mich.) March 17. (AP)—A bomb placed on the stage of the Regent Theater exploded at 5 a.m. today and caused damage estimated at $30,000. No one was in the building. The P. J. Schlossman Amusement Company, owners of the theater, said that the Regent and the other theaters operated by the company experienced union difficulties about a year ago.

Dry Head Enters Race in Arizona

WINSLOW (Ariz.) March 17. (AP) John H. Udall, deputy prohibition administrator in charge of enforcement in Arizona, announced here today he will be a candidate for the Republican nomination for Governor at the primary election next fall.

DOMINICAN ELECTION AGREEMENT REACHED

SANTO DOMINGO (Dominican Republic) March 17. (AP)—President Urena, the presidents of the Senate and the lower house, as well as the different party leaders, have reached an agreement looking toward Liberal free elections May 16, next. Agreement also has been reached on measures to revise the budget with a view to making economies.

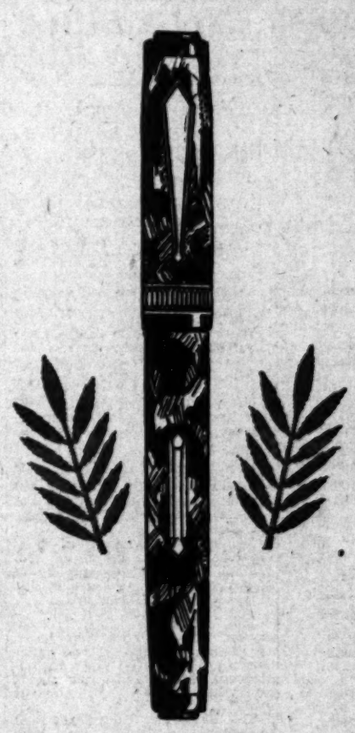

Waterman's *No. 7 at $7.00*—offering the famous Waterman's range of seven readily identified points—each one scientifically adapted to basic handwriting characteristics. Ninety-seven per cent of all pen users will find among them the one point *exactly* suited to their hands. Try them all and find *yours.*

Waterman's *No. 5 at $5.00*—Five points for choice—ranging from fine to stub. An unusually good pen for a moderate price—built to meet Waterman's standard of fine craftsmanship—always *dependable.*

Certainly today . . . it's **Waterman's Patrician** that has the call

Can you imagine a tray of exquisitely modelled pens set before you to choose from? Each seemingly lovelier and more colorful than the next: Emerald, deep Turquoise, Jet, variegated Nacre or Onyx. Then, to pick up one and see how perfectly it balances in your hand—how easily it pushes across the page—how smoothly the ink flows.

And *then* to realize that this beautiful new Patrician is, after all, a Waterman's—handcrafted with all that meticulous care that goes into the making of a fine watch. A pen that only years and years of experience could possibly have achieved . . . and one that will last you for years and years. Boxed at $10.00. Mechanical pencil to match, $5.00.

Good dealers everywhere carry wide stocks of Waterman's famous fountain pens, mechanical pencils, and Waterman's inks which make *any* fountain pen write better. Every Waterman's is guaranteed forever against defects. Service stations are maintained at the addresses below for the purpose of making good our guarantee and for servicing our pens as required.

L. E. Waterman Company
609 Market Street, San Francisco · 191 Broadway, New York · 129 South State Street, Chicago · 40 School Street, Boston
263 St. James Street, Montreal, Canada

Waterman's

SCHWABACHER-FREY
Pen Headquarters
736 South Broadway
See the Largest Stock in the West

1880 MARCH 1930
Golden Jubilee Sales

Every day of our March Jubilee brings surprise values for Southern California homes. Look for the green sale tags—they tell a story of tremendous opportunities!

BRAMBACH Grand Piano

A Name that Has Stood for Quality for 107 Years! Exclusive at Barker Bros.

Now Reduced to

$575

COLONIAL MODEL

A noteworthy feature of the March Golden Jubilee Sales! The name Brambach has been outstanding in the music world through 107 years. The Brambach piano has been a feature at Barker Bros. for the past 15 years—proof of its unquestioned quality—its wide acceptance! In the popular and lovely Colonial encasement, its regular price is $675—you save $100 on this Jubilee special! And your old piano will be accepted as part payment—making your saving even greater! Choose yours today—the number is limited!

$25 DOWN will deliver this model. Balance monthly (small carrying charge added.)
MEZZANINE FLOOR

7th Street, Flower & Figueroa

BARKER BROS.

Hollywood Store: 6834 Hollywood Boulevard

For cage bird Health and Song
SPRATT'S
EGG, FRUIT & SEED
CANARY MIXTURE
SPRATT'S PATENT LTD.
SAN FRANCISCO, CALIFORNIA

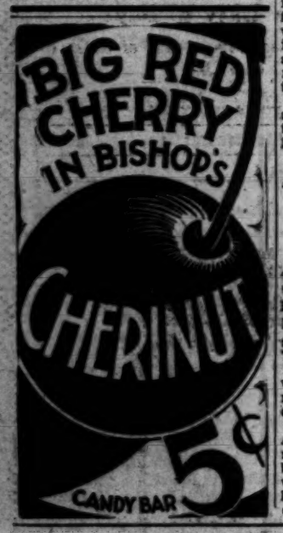

BILL ON FOREST FIRES FAVORED

Englebright Measure Urges Prevention Fund

Proposal Outlines Program For Twenty-One Years

Republican House Leaders Plan Consideration

By a "Times" Staff Correspondent

WASHINGTON, March 17. (Exclusive)—The twenty-one-year $100,000,000 forest-fire protection program sponsored by Representative Englebright of Nevada City, Cal., and approved by President Hoover has been definitely slated for consideration at this session by House Republican leaders.

The measure has been considered by the House Committee on Agriculture where it was favorably received. It embodies the recommendations of the President incorporated in his budget message to Congress and is indorsed by the Bureau of the Budget and the Department of Agriculture.

Representative Englebright's bill proposes a new method of financing forest-fire protection. At present the Federal government spends $3,000,000 a year to put out forest fires but only $1,000,000 a year for fire prevention. He proposes to reverse these expenditures by increasing the annual protection allowance to $4,500,000 a year for the next three years and $4,000,000 thereafter for twenty-one years.

Witnesses before the committee stated that 62 per cent of the national forests do not have adequate fire protection at the present time.

Nobleman Kills Woman and Self

CAMBRIDGE (O.) March 17. (AP) A man who police said is Sir Charles Gilman-Adair, 37 years of age, an English nobleman, died today of bullet wounds self-inflicted, after he shot his foster mother, Mrs. Mary Troette, 53, to death last night.

Authorities said they are convinced that the shooting followed a refusal of Mrs. Troette to a request of Gilman-Adair for money.

Authorities said that Gilman-Adair was the son of an English noblewoman of London and had been taken into the Troette home when a small child. They said he had inherited a large sum from the estate of his English ancestors.

MONUMENT TO BE BUILT AT SAN JUAN

Scene of Rough Riders' Charge Will be Marked by Memorial Shaft

BY WILLIAM ALLEN WHITE

U.S.S. ROCHESTER, March 17. (AP)—A monument recalling the work of Col. Wood, Theodore Roosevelt and the Rough Riders will be placed either on San Juan Hill or on Kettle Hill, a short distance away, as a result of the visit of the President's Haitian commission to the historic battleground today.

In the action around San Juan Hill thirty-two years ago fought Buck Private Henry P. Fletcher of Greencastle, Pa., of the Rough Riders, who has been for twenty-seven years since in the service of his country in the State Department and who came back as a member of President Hoover's Haitian commission to the historic field today and found nothing to mark the scene of the Rough Riders' famous charge.

Immediately a purse of nearly $3000 was made up in the party. Plans were made to multiply that sum several times to erect a statue to the Rough Riders on the field that brought them fame and made their lieutenant-colonel a President.

Private Fletcher was toasted today at a luncheon in Santiago, Cuba, where the Haitian commission and Admiral Louis M. Nulton, commander-in-chief of the battle fleet, and several officers of the fleet were guests.

The Rochester finished her coaling today and is on her way to Miami.

State May Pay as It Pleases

SAN FRANCISCO, March 17. (AP) The State of California today was authorized by the United States District Court here to proceed "in any manner it may deem advisable" with the retirement of warrants of the Sacramento and San Joaquin drainage district.

The court after a session lasting little more than an hour, dismissed an action brought by numerous warrant holders to enjoin the State Controller, the State Treasurer and the State Department of Finance from retiring the warrants in any manner other than the direct order of their registration. District Judges Louderback and Kerrigan and Circuit Judge Wilbur concurred in the dismissal.

HOTEL CURFEW ORDER TO STAND

High Court Refuses Review of Famed Seattle Case

Dining-room Padlocked Each Night After 9 o'clock

Federal Action Taken Over Drinking of Patrons

WASHINGTON, March 17. (Exclusive)—The United States Supreme Court today refused to review the appeal of the Butler Hotel Company of Seattle, whose dining-room was closed for one year as a common nuisance, but allowed to operate until 9 p.m. under a $1000 bond. Last October the United States Circuit Court of Appeals upheld the lower court, whereupon the hotel company appealed to the Supreme Court. The formal action of the latter court today was to deny the petition for a writ of certiorari.

The closing was ordered because it was shown that patrons brought liquor into the place and drank it there, although owners of the hotel were exonerated of having anything to do with the sale of liquor.

FAMED CASE DEFINITELY CLOSED

SEATTLE, March 17. (AP)—Indorsement of the view that hotels can be padlocked if liquor is sold by employees even without knowledge of the management was seen by Federal attorneys here in the United States Supreme Court's refusal today to review the Butler Hotel abatement case.

The "curfew" decision of District Judge Neterer, ordering the closing of the hotel's Rose Room after 9 o'clock as a public nuisance, attracted national attention a year ago.

"It was the place itself which was the offender," explained Dist.-Atty. Savage today. "When liquor is sold without the knowledge of the owner of the hotel, obviously we can't proceed against him. But the room in which the liquor is consumed becomes a nuisance regardless of what the owner does or doesn't know."

The Supreme Court's decision definitely closed the case.

TRAIN WRECK HURTS SEVEN

MEMPHIS (Tenn.) March 17. (AP) Seven persons were injured early today in the derailment near Batesville, Miss., of nine of the fourteen coaches of Illinois Central passenger train No. 1, southbound from Memphis to New Orleans. None was hurt seriously.

COLD SPELL BRINGS SNOW IN ARIZONA

Southern and Eastern Ports of State Receive Heavy Blanketing

PHOENIX, March 17. (AP)—Winter, which slipped into Arizona after a lengthy warm period, settled in the southern and eastern parts of the State tonight, disrupting highways and paralyzing traffic.

Nogales was covered with a three-inch blanket of snow and reports there from Mexico said that the storm extended hundreds of miles south of the border.

Stage offices reported here tonight that road conditions in Southern Arizona are "deplorable." The storm which threatened to paralyze Northern Arizona over the week end had subsided tonight.

Tucson was overcast today with precipitation for the day measuring .56 inches. Up to early today Mesa had reported 1.26 inches and Tempe 1.5 inches. It was still raining late tonight at Douglas.

In the central portion of the State Payson reported considerable snow in the near-by mountains. Yuma reported the heaviest March rain since 1905, .79 inches being registered.

Eight thousand second feet of water was running at the intake dam on the Salt River above Roosevelt early this evening.

DEATH CELL LEGACY TO BE REALITY

Mother of Executed Man to Share in Royalties on Play Written in Prison

NEW YORK, March 17. (Exclusive)—A legacy, willed to a white-haired mother by her son as he waited for death in a Texas prison cell, became a reality here today when John Wexley, author of "The Last Mile" and Eric Pinker, his agent, agreed to give Mrs. Ella Blake of Amarillo, Tex., 20 per cent of the playwright's royalties on the prison play.

The play was suggested by a magazine sketch written in the death house by her son, Robert F. Blake, who was electrocuted last April in Texas State penitentiary. Robert's only legacy to his mother was whatever proceeds might come from the playlet.

Mrs. Blake signed the agreement this afternoon in the office of W. Herbert Adams, attorney for the playwright. The agreement is retroactive and Mrs. Blake's share of the royalties will be paid from the first night of the play's production, and will entitle her to a share of any royalties accruing from picture, radio and television rights which may come in the future.

ESTATE OF MOORE SET AT $500,000

Will Filed for Probate Lists Gifts to Queen and Widow of Caruso

PITTSBURGH, March 17. (AP)—The will of Alexander P. Moore, late Ambassador to Poland, containing bequests to Queen Victoria of Spain and Mrs. Enrico Caruso, widow of the tenor, was filed for probate here today. The will disclosed that the estate had a value of $500,000.

The Queen of Spain was given $100,000 for use in her work to aid the poor and sick in Spain. Moore formerly was Ambassador to Spain. Mrs. Caruso received $25,000. The Ambassador and Mrs. Caruso were close friends.

Union Head Goes to Mine Session

INDIANAPOLIS, March 17. (AP)—All doubt was removed today regarding the attitude of the American Federation of Labor toward the United Mine Workers of America and its dissenting unit by the appearance of William Green, president of the Federation, at the convention of the Mine Workers.

Green told the convention that he was "glad to come here in my official capacity and by my presence show you and the world that the American Federation of Labor recognizes one Miners' Union as having jurisdiction. Please interpret my presence here as evidence of that solemn fact."

Democrats Told G.O.P. Slipping

CHICAGO, March 17. (AP)—Asserting that dissatisfaction with the present governmental administration is rampant throughout the country, Mrs. Nellie Taylor Ross, former Governor of Wyoming and present vice-chairman of the Democratic National Committee, today exhorted a regional conference of Democratic women from Illinois, Michigan and Wisconsin to concentrate on organizing the strength of the Democratic party.

"Never since 1918 has the Democratic party had such a chance to get control of the major government offices," she said.

Chicago Records Another Killing

CHICAGO, March 17. (AP)—Chicago police, busy for the past six weeks in an intensive campaign against crime, are confronted with the mystery of another killing tonight—the third in the past twenty-four hours.

Peter Rica, 35 years of age, was the victim. He was shot to death in a speeding automobile and his body pushed into the street on the northwest side. His slayers drove away, unidentified.

SLAYING LINKED TO EXTORTIONS

Officers Say Hush Money Given to "Society"

"Secret Service Detectives" Held Mere Myths

Murder Victim Decapitated; Suspects Give Bail

TAOS (N. M.) March 17. (AP)—The A. R. Manby death mystery investigation being made by State and special officers, today uncovered an amazing trail of extortion and intimidation through the "United States Secret Civil Service Society," declared to be a mythical organization with which Manby and others were connected.

"Severeino Gutirrez," reputed head of a branch of the organization and a "great detective" known in the society's circles as "Craig Kenneth," were fictitious characters, investigators declared.

EXTORTION INDICATED

This information was dug out by Herbert Cheetham, deputy sheriff at Taos and former secret service operative, who said he had received proof from members of the society that one certain family was bunkoed out of $14,000 over a period of three years.

The spell of fear which has closed the lips of certain persons in Taos, Cheetham said, has been broken and the local leaders of this purported society have been revealed as the late A. R. Manby, Terecita Ferguson, now at liberty under $1800 bond in connection with local robberies; her common-law husband, Carmel Duran, in jail on similar charges in default of $5100 bond, and George Ferguson, in jail at Raton on those charges and also for highway robbery.

Manby was found decapitated in his home at Taos July 3, 1929.

DETECTIVE MYTHS

The fictitious Gutierrez was represented to be the head of the "self-supporting branch" of the society which comprised Wyoming, Colorado, New Mexico and Arizona. No one has ever seen either the asserted Severino Gutierrez or Detective Craig Kenneth, members of the society have told Cheetham.

"We believe beyond doubt," Cheetham said, "that the handwriting of Severino Gutierrez, Craig Kenneth and one of the members of the Manby-Ferguson circle are the same."

There are two other sources of investigation in the case whose findings are the same as those of Cheetham.

NOTE RECEIVED

A communication delivered to a member of the society reported the death of Craig Kenneth. It read:

"Transmitter No. 20653. Hon —— Distress Signal 808. We lost two officers, one our wonderful detective Craig Kenneth and V. Fermento, killed by the La Mar Colorado bandits at the head of Poniel Creek, date 17, 1 a.m. We might bring the body over that way. His last word was to bring him to Terecita dead or alive, so it is hard for us to keep Terecita from knowing and bring him to be buried under our emblem of honor. Keep Terecita from knowing. He died on full duty under the stripes of our country. Yours for services. S. G.—U.S.S.C.S.S."

WOODS MAY TOSS HAT IN STATE RING

Athletic Commissioner Likely to Enter Race for Lieutenant-Governor

SAN FRANCISCO, March 17. (AP) Close friends of James Woods, State Athletic Commissioner, said here tonight they believe he will be a candidate for the Republican nomination of Lieutenant-Governor.

Woods confirmed the report that he has had such a proposition under consideration. For some time, he said, friends have urged him to make the race. Woods is president of a company which operates two hotels here and also has hotel connections in Los Angeles.

Nationally known as a sportsman, Woods recently returned to San Francisco after residing in Los Angeles for many years. Twice in the earlier days of San Francisco he served as Police Commissioner. In Los Angeles he was a member of the Health and Safety Commission.

New Invention for Reproducing Sound Exhibited

GLOUCESTER (Mass.) March 17. (AP)—John Hays Hammond, Jr., inventor, today announced the invention of a new system of electrical reproduction of sound, described as a "striking advance" over present systems employed in the radio, phonograph and motion-picture fields.

The announcement came after a selected group of experts on sound reproduction had attended a private demonstration given by the inventor here yesterday.

Illiteracy Fund Replenished

WASHINGTON, March 17. (AP)—John D. Rockefeller, Jr., has donated $10,000 to the National Advisory Committee on Illiteracy.

Secretary of Interior Wilbur announced his donation today. He said the committee, since its inception in October, had been operating on a $15,000 gift from the Julius Rosenwald Foundation and the fund was about exhausted.

POSTMASTER FOUND DEAD

SANTA ROSA, March 17. (AP)—The body of Marshall Johnson, 61 years of age, rancher and postmaster of Windsor, ten miles north of here, was found today in his car in front of his ranch, with a bullet wound in the head. Authorities said he committed suicide, presumably because of ill health.

Even the Glove Expert Guessed Wrong!

Gloves, gloves, GLOVES! We'd all rushed to the Publicity Director's office. Gloves all over the place! The copywriters were overwhelmed. "Shades of Paris!" exclaimed the stylist. "Look at this pair!" "But see THESE!" "Oh, what beautiful shades!" said the Glove Expert. "Look at the VARIETY!" shouted the Glove Artist, getting excited. "Where'd ya ever get all the gloves?" asked the Office Boy, awestruck.

"What am I going to sell them for?" asked the Glove Buyer. "Hum, hmm, hmmmmm . . ." we all went into a huddle. Particularly the Old Timer and the Glove Expert. (And when THOSE two put their heads together, pride might just as well fold up their wings and go on the rocks!)

"$3.95!" they challenged, breathlessly, at last, "being as how you said this was a BIG sale!" The rest of us gasped. (We'd guessed from "$4.25" to "$5.95.")

But, "YOU'RE ALL WRONG!" triumphed the Glove Buyer. "I knew I'd startle you, this time! The price is only . . ."

But See Tomorrow's Papers for Full Details of one of Our Greatest Glove Sales!

This Afternoon at 2:00

AN INTERESTING lecture and practical demonstration on the preparation and cooking of foods suitable for use in every household

Under Direction of

Mrs. Mabelle (Chef) Wyman

whose menus and recipes appear as a daily feature in the

LOS ANGELES TIMES

Nothing to buy and no fees of any kind. Comfortable chairs for all. All Times readers and their friends are welcome. Ask for free copies of all recipes demonstrated

TUESDAY
March 18

RED CABBAGE SALAD

BOILED APPLE PUDDING

GINGER BREAD

LEBKUCHEN
(German Honey Cookie)

TRANSPARENT ICING

SPANISH STEAK and RISOTTO

Los Angeles Times
Free Cooking Class

Every Tuesday and Friday Afternoon at 2:00 in the Food Demonstration Auditorium of
SOUTHWEST BUILDING
130 South Broadway
Take Elevator to Third Floor

OF

YOU WANT your savings to have maximum protection and good earning power . . . YOU desire a cheerful, friendly, convenient banking home . . . YOU need a Personal Loan for some emergency . . . YOU seek a satisfactory homebuilding loan on the installment plan of repayment . . . YOU require sound investment or business counsel . . . YOU want your heirs to have maximum benefit from the estate you leave . . . YOU want to place part of your surplus funds beyond business hazard—for yourself or others—*now* . . . YOU would like to use our worldwide travel service without any cost to you . . . YOU need "B of I" Travelers Cheques—issued by California's largest bank and accepted the world over . . . CALL personally or write to any of the 292 branches of . . . . . .

Bank of Italy
NATIONAL TRUST & SAVINGS ASSOCIATION
A NATIONAL BANK

Forty-six Branches in Los Angeles
Main Office, Los Angeles Division,
Seventh at Olive

ATHEIST ORGAN ASSAILS POPE

Official Soviet Publication Orders Demonstrations

Attempt Will be Made to Counteract Prayers

Pontiff Accused of Leading Crusade of Capital

MOSCOW, March 17. (AP)—In an effort to counteract the Pope's prayers on behalf of Christian Russians Wednesday, "the godless one," official soviet atheist organ, today ordered all atheists to mobilize their strength on that day for massed demonstrations against religion and foreign intervention.

Declaring that Pope Pius had taken advantage of religious fanaticism for the purpose of inciting "the backward masses against the Soviet Union" this antireligious publication, which has nation-wide circulation, used particularly abusive and violent language in criticising the Pope.

CRUSADE CHARGED

The paper declared that hooligan bands were being organized in Italy, Poland, Bulgaria and other countries for an attack upon the Soviet Union and that the Pope is standing at the head of a crusade of capital against the soviet proletarian republic. "He is assisted by Jewish rabbis, Orthodox priests, Baptists and Evangelists," says the paper, adding these are being joined by bands of lawless persons whose object is to destroy the Soviet Union.

Antireligious groups are continuing actively.

In the Pdolsk district, near Moscow, 18,000 signatures were obtained for closing Pdolsk Cathedral. Twenty thousand persons participated in a huge antireligious demonstration, demanding the closing of all churches. After publicly burning several thousand icons, the demonstrators voted this resolution:

"In answer to the Pope's denunciation we proclaim our town atheistic."

MEMBERSHIP DRIVES ON

Church bells in twenty-four villages of the Vinnitza district were torn down and given to the industrialization fund.

The Atheistic Society of the Tartar Republic, numbering 27,000 members, concluded an agreement for a "Socialistic competition" with the Daghestan Atheistic Society under which the former is obliged to increase its membership by 150,000.

One Red army group near Moscow demanded the closing of all churches and shrines throughout the whole of Moscow Province, including the capital, and decided to establish Socialistic competitions with other army units for the spread of antireligious propaganda.

LABOR GOVERNMENT NOT TO APPEAL TO LEAGUE

LONDON, March 17. (AP)—Arthur Henderson, Foreign Secretary, told the House of Commons today the government had decided it can not properly take action under Art. XI of the League of Nations covenant to bring before the League the question of conditions affecting religious liberty in Russia.

His statement was made in answering an inquiry whether a decision had been reached by the government.

Paragraph No. 2 of the covenant article mentioned reads:

"It also is declared to be the friendly right of each member of the League to bring to the attention of the Assembly or of the Council any circumstance whatever affecting international relations which threaten to disturb international peace or the good understanding between nations upon which peace depends."

RED PERSECUTION OF JUDAISM PROTESTED

LONDON, March 17. (AP)—The Jewish telegraph agency reports that protests against asserted persecution of Judaism in soviet Russia were voiced today in a resolution adopted by the Anglo-Jewish Association and in the report of the joint foreign committee of the board of deputies and the Anglo-Jewish Association.

The Anglo-Jewish Association deplored the antireligious policy of the soviet government, "which by the wholesale closing and confiscation of synagogues, the restrictions of the activities of congregations, the persecution of rabbis and religious teachers, the suppression of religious instruction to children and the corruption of the state schools by atheistical teaching is causing intense spiritual suffering to millions of law abiding Jews and threatens Russian Judaism with extinction."

The report of the joint foreign committee explained that efforts to get the British foreign office to make friendly representations to the soviet foreign commissar, had resulted in an expression of regret that under the circumstances it was impossible to accede to any request for intervention.

REDS REPLACE "HOLY DAYS"

Church Anniversaries Give Way to Revolutionary Holidays of Rest

KHARKOV (U. S. S. R.) March 17. (AP)—On the petition of thousands of workers throughout the Ukraine the government decided today to replace six religious holidays of the year with six "revolutionary days of rest."

"Constitution day" on July 6, "industrialization day" on August 1, and "harvest day" on October 2, are among the six newly named holidays.

CHINO-RUSSIAN ROW UNHEALED

Peace Commission Delegate Still in Harbin

Soviet Soldiers in Manchuli Called Rail Guard

Reds Insist Chinese Must Sign Pact in Moscow

TOKIO, March 17. (AP)—A dispatch from Harbin, Manchuria, to the Rengo News Agency today indicates the caldron of Chinese Eastern Railway trouble, which caused a warlike condition in Manchuria between Russia and China, continues to simmer.

A Chinese official report reached Harbin that twenty-nine soviet soldiers who crossed the border into Manchuli, Northwestern Manchuria, the 13th inst., have remained there, asserting they were assigned as a railway guard. The Manchurian Governor at Harbin vigorously protested to the soviet consul-general there and ordered the Chinese garrison of Manchuli to drive out the intruders.

The Sino-Soviet conference, originally scheduled to meet in Moscow January 25 to ratify the preliminary agreement of negotiators of Russia and China for settlement of the controversy over control of the Chinese Eastern Railway in Manchuria, apparently is a matter for the indefinite future. After lengthy consultations between Nanking and Moscow officials, Mo Teh-Hui, China's chief delegate, arrived in Harbin yesterday, but there are no signs of his early departure for Russia.

The soviet authorities, asserting that the Chinese are entirely to blame for the failure to negotiate a settlement of the railway controversy, peremptorily refused to accede to Chinese informal proposals for a change of venue to the conference. The Chinese Eastern Railway, however, is being operated in Manchuria under joint superintendence of Russian and Chinese officials as a result of a protocol which ended a punitive expedition of soviet forces into Manchuria in November.

NEW CIVIL WAR MENACES CHINA

NANKING (China) March 17. (AP) China is facing a new threat of civil war.

President Chiang Kai-shek said today Yen Hsi-shan, war lord of Shansi Province, and Feng Yu-siang, commander of the Kuominchun or People's army, are preparing to launch a joint drive against the government along the Peiping-Hankow and Tien-tsin-Pukow railways.

Chiang denied the government is concentrating troops at Techow preparatory to attacking Tien-tsin and Panping.

WANT-AD NEWS OF REAL ESTATE

Eleven-room, two-story stucco, containing six bedrooms and two baths, located on 50x135-foot B-zone lot near Ambassador Hotel, can be purchased for $10,500.

Party offers to sell $1000 equity in lot zoned for business, at half price.

Owner asks $4500 for his equity in Hollywood stucco double bungalow, which he values at $15,000, and on which there is a newly refinanced $8000 mortgage.

RED AGITATORS PAY HEAVY TOLL

Revolutions Kill 328,639 in Five Years

In Court Trials 38,108 Get Death Sentences

Report Issued by Society for Prisoners' Aid

MOSCOW, March 17. (AP)—Statistics showing that during the past five years 328,639 revolutionists were killed in demonstrations, uprisings and skirmishes in various parts of the world were issued today by the International Society for the Aid of Political Prisoners Abroad.

In China alone, the society says, 299,017 revolutionists fell victims to "the White terror." Chinese generals executing 138,413 in 1928.

Nearly 500,000 revolutionists were arrested during this period in different countries, while 162,700 were injured. Italy led in the number of arrests with 107,156, and Poland was second with 24,921. More revolutionists were arrested in the United States than in Germany, 18,603 being imprisoned in America, and 11,433 in Germany.

In court trials, 38,108 revolutionists received death penalties, and the total amount of fines imposed reached the sum of $1,125,000.

The society says it has fifty-one sections operating abroad, and during the last five years sent out more than $7,000,000 to aid political prisoners.

SEATTLE GAS PRICES CUT

SEATTLE, March 17. (AP)—Seattle gasoline dealers slashed their prices to new low marks today, retailing the motor fuel for 13 and 14 cents a gallon at many stations.

Auction

Luxurious Furnishings

TODAY, Mar. 18, 10:30 A.M. and TONIGHT, 7:30 P.M.

At 426 So. Lorraine Blvd.
(HANCOCK PARK)

2 Blocks North of Wilshire, 5 Blocks East of Rossmore

Sale includes wonderful **Persian Rugs and runners,** magnificent living-room furniture, occasional pieces, carved coffee, end and console tables, lamps, bric-a-brac, statuary and mirrors, nine-piece Walnut dining-room suite, five bedroom suites with twin and double beds, china curtains and drapes, frigidaire, all white extra large Quick Meal gas range, and many other articles of interest.

Lewis S. Hart
Auctioneer

Used Autos Now Easy to Buy!

The selection of a good used car—whatever make or model—is a simple task—just consult—

TIMES WANT ADS

NEW ROSES BEAR NAMES OF HOOVERS

First Honor Medals Won by Blooms Christened for President and Wife

NEW YORK, March 17. (AP)—The "President Hoover Rose" and the "Mrs. Herbert Hoover Rose" were medal winners at the International Flower Show which opened in Grand Central Palace today with a display that transformed the palace into a perfumed, rainbow-tinted garden.

The President Hoover rose, a deep pink and yellow bloom exhibited by L. B. Coddington of Murray Hill, N. J., received the gold medal presented by the American Rose Society for any new rose not yet disseminated, scoring 90 points.

The Mrs. Herbert Hoover rose, a crimson flower, also exhibited by L. B. Coddington, received the International Flower Show silver medal offered for a novelty rose not yet disseminated, scoring not less than 85 points.

A new prize of the season, a large gold shield offered by the Holland Bulb Exporters' Association for the finest display of tulip plants exhibited in a garden was awarded this year to Mrs. Marshall Field, whose display of tulips shading from lemon yellow to crimson and brown was built around a fountain and miniature goldfish pool. The prize must be won three times by one exhibitor before it becomes permanent property.

Jericho's Old Walls Revealed by Excavators

JERUSALEM, March 17. (AP)—Sir Charles Marston's expedition, excavating the site of the biblical city of Jericho, has uncovered the parapet walk on the Canaanite rampart, showing the raised platform on which the Canaanite archers defended themselves against the Israelites.

Towers of several periods, superimposed on the general line of fortifications, have been disclosed on the west side above the spring gate—near the spring whose poisonous waters were made good by Elisha.

METHODISTS PROPOSE HUGE PENSION FUND

NEW YORK, March 17. (AP)—Development of a reserve fund of $20,000,000 in the Methodist Episcopal Church for the pensioning of pastors who have reached the age of 65 was recommended in a report issued today by the church's national commission on the reserve pension fund. The report proposed that the pension system go into effect March 15, 1931. The pensions would be equivalent to one-half the average salary of the pastors in each conference.

$2 FREE

This amount will be credited to every new account of $10.00 or more opened before April 1st.

Only one credit to a family. This ad must accompany your check.

BOOK ACCOUNTS
6% on any amount at any time

6%

Fully-Paid Certificates
Interest checks monthly on sums of $1000 or more, or interest may be left to compound.

Let The United Collect Your Interest on Your Trust Deeds or Mortgage. No Charge to You.

Always Withdrawable
"One of the Strongest in the State"

SAFETY UNITED BUILDING & LOAN ASSN. 6%

BEVERLY HILLS
Security Bldg. of Commerce Bldg.
431 Beverly Drive

SANTA MONICA
1320 Santa Monica Blvd.

LOS ANGELES
National City Bank Bldg.
810 So. Spring

GLENDALE
130 W. Wilson

A Clear Healthy Skin may be yours!

CUTICURA OINTMENT

Quickly soothes and heals pimples and other disfiguring blotches. Anoint the affected part gently with CUTICURA OINTMENT. After a few minutes wash it off with CUTICURA SOAP and warm water. This treatment not only soothes and heals unsightly skin troubles but tends to prevent such conditions.

Cuticura

Soap 25c. Ointment 25c. and 50c. Talcum 25c. Proprietors: Potter Drug & Chemical Corporation, Malden, Mass.

"THE SHADOW which pursues us all"
(John Greenleaf Whittier, 1807-1892)

"Coming events cast their shadows before"

AVOID THAT FUTURE SHADOW*

By refraining from over-indulgence, if you would maintain the modern figure of fashion

Women who prize the modern figure with its subtle, seductive curves—men who would keep that trim, proper form, eat healthfully but not immoderately. Banish excessiveness—eliminate abuses. Be moderate—be moderate in all things, even in smoking. When tempted to excess, when your eyes are bigger than your stomach, reach for a Lucky instead. Coming events cast their shadows before. Avoid that future shadow by avoiding over-indulgence if you would maintain the lithe, youthful, modern figure.

Lucky Strike, the finest Cigarette a man ever smoked, made of the finest tobacco—The Cream of the Crop—"IT'S TOASTED." Everyone knows that heat purifies and so "TOASTING" not only removes impurities but adds to the flavor and improves the taste.

"It's toasted"

Your Throat Protection—against irritation—against cough.

*Be Moderate! ... Don't jeopardize the modern form by drastic diets, harmful reducing girdles, fake reducing tablets or other quack "anti-fat" remedies condemned by the Medical profession! Millions of dollars each year are wasted on these ridiculous and dangerous nostrums. Be Sensible! Be Moderate! We do not represent that smoking Lucky Strike Cigarettes will bring modern figures or cause the reduction of flesh. We do declare that when tempted to do yourself too well, if you will "Reach for a Lucky" instead, you will thus avoid over-indulgence in things that cause excess weight and, by avoiding over-indulgence, maintain a modern, graceful form.

TUNE IN—The Lucky Strike Dance Orchestra, every Saturday night, over a coast-to-coast network of the N. B. C.

© 1930, The American To-

ATHEIST ORGAN ASSAILS POPE

Official Soviet Publication Orders Demonstrations

Attempt Will be Made to Counteract Prayers

Pontiff Accused of Leading Crusade of Capital

MOSCOW, March 17. (AP)—In an effort to counteract the Pope's prayers on behalf of Christian Russians Wednesday, "the godless one," official soviet atheist organ, today ordered all atheists to mobilize their strength on that day for massed demonstrations against religion and foreign intervention.

Declaring that Pope Pius had taken advantage of religious fanaticism for the purpose of inciting "the backward masses against the Soviet Union" this antireligious publication, which has nation-wide circulation, used particularly abusive and violent language in criticizing the Pope.

CRUSADE CHARGED

The paper declared that hooligan bands were being organized in Italy, Poland, Bulgaria and other countries for an attack upon the Soviet Union and that the Pope is standing at the head of a crusade of capital against the soviet proletarian republic. "He is assisted by Jewish rabbis, Orthodox priests, Baptists and Evangelists," says the paper, adding these are being joined by bands of lawless persons whose object is to destroy the Soviet Union.

Antireligious groups are continuing actively.

In the Pdolsk district, near Moscow, 18,000 signatures were obtained for closing Pdolsk Cathedral. Twenty thousand persons participated in a huge antireligious demonstration, demanding the closing of all churches. After publicly burning several thousand icons, the demonstrators voted this resolution:

"In answer to the Pope's denunciation we proclaim our town atheistic."

MEMBERSHIP DRIVES ON

Church bells in twenty-four villages of the Vinnitza district were torn down and given to the industrialization fund.

The Athetistic Society of the Tartar Republic, numbering 27,000 members, concluded an agreement for a "Socialistic competition" with the Daghestan Atheistic Society under which the former is obliged to increase its membership by 150,000.

One Red army group near Moscow demanded the closing of all churches and shrines throughout the whole of Moscow Province, including the capital, and decided to establish Socialistic competitions with other army units for the spread of antireligious propaganda.

LABOR GOVERNMENT NOT TO APPEAL TO LEAGUE

LONDON, March 17. (AP)—Arthur Henderson, Foreign Secretary, told the House of Commons today the government had decided it can not properly take action under Art. XI of the League of Nations covenant to bring before the League the question of conditions affecting religious liberty in Russia.

His statement was made in answering an inquiry whether a decision had been reached by the government.

Paragraph No. 2 of the covenant article mentioned reads:

"It also is declared to be the friendly right of each member of the League to bring to the attention of the Assembly or of the Council any circumstance whatever affecting international relations which threaten to disturb international peace or the good understanding between nations upon which peace depends."

RED PERSECUTION OF JUDAISM PROTESTED

LONDON, March 17. (AP)—The Jewish telegraph agency reports that protests against asserted persecution of Judaism in soviet Russia were voiced today in a resolution adopted by the Anglo-Jewish Association and in the report of the joint foreign committee of the board of deputies and the Anglo-Jewish Association.

The Anglo-Jewish Association deplored the antireligious policy of the soviet government, "which by the wholesale closing and confiscation of synagogues, the restrictions of the activities of congregations, the persecution of rabbis and religious teachers, the suppression of religious instruction to children and the corruption of the state schools by atheistical teaching is causing intense spiritual suffering to millions of law abiding Jews and threatens Russian Judaism with extinction."

The report of the joint foreign committee explained that efforts to get the British foreign office to make friendly representations to the soviet foreign commissar, had resulted in an expression of regret that under the circumstances it was impossible to accede to any request for intervention.

REDS REPLACE "HOLY DAYS"

Church Anniversaries Give Way to Revolutionary Holidays of Rest

KHARKOV (U. S. S. R.) March 17. (AP)—On the petition of thousands of workers throughout the Ukraine the government decided today to replace six religious holidays of the year with six "revolutionary days of rest."

"Constitution day" on July 6, "industrialization day" on August 1, and "harvest day" on October 2, are among the six newly named holidays.

CHINO-RUSSIAN ROW UNHEALED

Peace Commission Delegate Still in Harbin

Soviet Soldiers in Manchuli Called Rail Guard

Reds Insist Chinese Must Sign Pact in Moscow

TOKIO, March 17. (AP)—A dispatch from Harbin, Manchuria, to the Rengo News Agency today indicates the caldron of Chinese Eastern Railway trouble, which caused a warlike condition in Manchuria between Russia and China, continues to simmer.

A Chinese official report reached Harbin that twenty-nine soviet soldiers who crossed the border into Manchuli, Northwestern Manchuria, the 13th inst., have remained there, asserting they were assigned as a railway guard. The Manchurian Governor at Harbin vigorously protested to the soviet consul-general there and ordered the Chinese garrison of Manchuli to drive out the intruders.

The Sino-Soviet conference, originally scheduled to meet in Moscow January 25 to ratify the preliminary agreement of negotiators of Russia and China for settlement of the controversy over control of the Chinese Eastern Railway in Manchuria, apparently is a matter for the indefinite future. After lengthy consultations between Nanking and Moscow officials, Mo Teh-Hui, China's chief delegate, arrived in Harbin yesterday, but there are no signs of his early departure for Russia.

The soviet authorities, asserting that the Chinese are entirely to blame for the failure to negotiate a settlement of the railway controversy, peremptorily refused to accede to Chinese informal proposals for a change of venue to the conference. The Chinese Eastern Railway, however, is being operated in Manchuria under joint superintendence of Russian and Chinese officials as a result of a protocol which ended a punitive expedition of soviet forces into Manchuria in November.

NEW CIVIL WAR MENACES CHINA

NANKING (China) March 17. (AP) China is facing a new threat of civil war.

President Chiang Kai-shek said today Yen Hsi-shan, war lord of Shansi Province, and Feng Yu-siang, commander of the Kuominchun or People's army, are preparing to launch a joint drive against the government along the Pelping-Hankow and Tien-tsin-Pukow railways.

Chiang denied the government is concentrating troops at Techow preparatory to attacking Tien-tsin and Panping.

WANT-AD NEWS OF REAL ESTATE

Eleven-room, two-story stucco, containing six bedrooms and two baths, located on 50x135-foot B-zone lot, near Ambassador Hotel, can be purchased for $10,500.

Party offers to sell $1000 equity in lot zoned for business, at half price.

Owner asks $4500 for his equity in Hollywood stucco double bungalow, which he values at $15,000, and on which there is a newly refinanced $8000 mortgage.

RED AGITATORS PAY HEAVY TOLL

Revolutions Kill 328,639 in Five Years

In Court Trials 38,108 Get Death Sentences

Report Issued by Society for Prisoners' Aid

MOSCOW, March 17. (AP)—Statistics showing that during the past five years 328,639 revolutionists were killed in demonstrations, uprisings and skirmishes in various parts of the world were issued today by the International Society for the Aid of Political Prisoners Abroad.

In China alone, the society says, 299,017 revolutionists fell victims to "the White terror." Chinese generals executing 138,413 in 1928.

Nearly 500,000 revolutionists were arrested during this period in different countries, while 162,700 were injured. Italy led in the number of arrests with 107,156, and Poland was second with 24,921. More revolutionists were arrested in the United States than in Germany, 18,603 being imprisoned in America, and 11,433 in Germany.

In court trials, 38,108 revolutionists received death penalties, and the total amount of fines imposed reached the sum of $1,125,000.

The society says it has fifty-one sections operating abroad, and during the last five years sent out more than $7,000,000 to aid political prisoners.

SEATTLE GAS PRICES CUT

SEATTLE, March 17. (AP)—Seattle gasoline dealers slashed their prices to new low marks today, retailing the motor fuel for 13 and 14 cents a gallon at many stations.

Auction

Luxurious Furnishings

TODAY, Mar. 18, 10:30 A.M. and TONIGHT, 7:30 P.M.

At 426 So. Lorraine Blvd.
(HANCOCK PARK)
2 Blocks North of Wilshire, 5 Blocks East of Rossmore

Sale includes wonderful **Persian Rugs and runners,** magnificent living-room furniture, occasional pieces, carved coffee, end and console tables, lamps, bric-a-brac, statuary and mirrors, nine-piece Walnut dining-room suite, five bedroom suites with twin and double beds, china curtains and drapes, frigidaire, all white extra large Quick Meal gas range, and many other articles of interest.

Lewis S. Hart Auctioneer

Used Autos Now Easy to Buy!

The selection of a good used car—whatever make or model—is a simple task—just consult—

TIMES WANT ADS

$2 FREE

This amount will be credited to every new account of $10.00 or more opened before April 1st.

Only one credit to a family. This ad must accompany your check.

PASS BOOK ACCOUNTS
6% on any amount at any time

Fully-Paid Certificates
Interest checks monthly on sums of $1000 or more, or interest may be left to compound.

6%

Let The United Collect Your Interest on Your Trust Deeds or Mortgage. No Charge to You.

Always Withdrawable
"One of the Strongest in the State"

SAFETY UNITED BUILDING & LOAN ASSN. 6%

BEVERLY HILLS
Chamber of Commerce Bldg.
424 Beverly Drive

LOS ANGELES
National City Bank Bldg.
810 So. Spring

SANTA MONICA
1318 Santa Monica Blvd.

GLENDALE
130 W. Wilson

A Clear Healthy Skin may be yours!

CUTICURA OINTMENT
Quickly soothes and heals pimples and other disfiguring blotches. Anoint the affected part freely with CUTICURA OINTMENT. After a few minutes wash it off with CUTICURA SOAP and warm water. This treatment not only soothes and heals unsightly skin troubles but tends to prevent such conditions.

Cuticura
Soap 25c. Ointment 25c. and 50c. Talcum 25c. Proprietors: Potter Drug & Chemical Corporation, Malden, Mass.

NEW ROSES BEAR NAMES OF HOOVERS

First Honor Medals Won by Blooms Christened for President and Wife

NEW YORK, March 17. (AP)—The "President Hoover Rose" and the "Mrs. Herbert Hoover Rose" were medal winners at the International Flower Show which opened in Grand Central Palace today with a display that transformed the palace into a perfumed, rainbow-tinted garden.

The President Hoover rose, a deep pink and yellow bloom exhibited by L. B. Coddington of Murray Hill, N. J., received the gold medal presented by the American Rose Society for any new rose not yet disseminated, scoring 90 points.

The Mrs. Herbert Hoover rose, a crimson flower, also exhibited by L. B. Coddington, received the International Flower Show silver medal offered for a novelty rose not yet disseminated, scoring not less than 85 points.

A new prize of the season, a large gold shield offered by the Holland Bulb Exporters' Association for the finest display of tulip plants exhibited in a garden was awarded this year to Mrs. Marshall Field, whose display of tulips shading from lemon yellow to crimson and brown was built around a fountain and miniature goldfish pool. The prize must be won three times by one exhibitor before it becomes permanent property.

Jericho's Old Walls Revealed by Excavators

JERUSALEM, March 17. (AP)—Sir Charles Marston's expedition, excavating the site of the biblical city of Jericho, has uncovered the parapet walk on the Canaanite rampart, showing the raised platform on which the Canaanite archers defended themselves against the Israelites.

Towers of several periods, superimposed on the general line of fortifications, have been disclosed on the west side above the spring gate—near the spring whose poisonous waters were made good by Elisha.

METHODISTS PROPOSE HUGE PENSION FUND

NEW YORK, March 17. (AP)—Development of a reserve fund of $20,000,000 in the Methodist Episcopal Church for the pensioning of pastors who have reached the age of 65 was recommended in a report issued today by the church's national commission on the reserve pension fund. The report proposed that the pension system go into effect March 15, 1931. The pensions would be equivalent to one-half the average salary of the pastors in each conference.

"THE SHADOW which pursues us all"
(John Greenleaf Whittier, 1807-1892)

"Coming events cast their shadows before"

AVOID THAT FUTURE SHADOW*

By refraining from overindulgence, if you would maintain the modern figure of fashion

Women who prize the modern figure with its subtle, seductive curves—men who would keep that trim, proper form, eat healthfully but not immoderately. Banish excessiveness—eliminate abuses. Be moderate—be moderate in all things, even in smoking. When tempted to excess, when your eyes are bigger than your stomach, reach for a Lucky instead. Coming events cast their shadows before. Avoid that future shadow by avoiding over-indulgence if you would maintain the lithe, youthful, modern figure.

Lucky Strike, the finest Cigarette a man ever smoked, made of the finest tobacco—The Cream of the Crop—"IT'S TOASTED." Everyone knows that heat purifies and so "TOASTING" not only removes impurities but adds to the flavor and improves the taste.

"It's toasted"

Your Throat Protection—against irritation—against cough.

*Be Moderate! ... Don't jeopardize the modern form by drastic diets, harmful reducing girdles, fake reducing tablets or other quack "anti-fat" remedies condemned by the Medical profession! Millions of dollars each year are wasted on these ridiculous and dangerous nostrums. Be Sensible! Be Moderate! We do not represent that smoking Lucky Strike Cigarettes will bring modern figures or cause the reduction of flesh. We do declare that when tempted to do yourself too well, if you will "Reach for a Lucky" instead, you will thus avoid over-indulgence in things that cause excess weight and, by avoiding over-indulgence, maintain a modern, graceful form.

TUNE IN—The Lucky Strike Dance Orchestra, every Saturday night, over a coast-to-coast network of the N. B. C.

© 1930, The American Tobacco Co., Mfrs.

FISHER...the World's Largest Builder of BODIES, *brings* added value *to the* CHEVROLET SIX

The Fisher Body Corporation is the world's largest builder of automobile bodies and has occupied this position of leadership since the early days of the industry. Its products enjoy a reputation for quality that is taken for granted wherever motor cars run. Its operations are carried out on a tremendous scale, making possible many economies that assure better bodies at lower cost.

Fisher logs its own lumber from Fisher-owned forests and finishes it in Fisher-owned mills. Fisher makes its own plate glass in one of the world's largest plate glass factories, and is, by far, the largest manufacturer of motor car body hardware and fittings.

Fisher ranks among the largest fabricators of sheet steel and uses steel faced dies which are built entirely by Fisher craftsmen. All together, Fisher activities require more than 349 acres of covered floor space—and the total number of employees engaged exclusively in the design and manufacture of Fisher Bodies ranges as high as 65,000.

Yet Fisher leadership is based on more than control of basic materials and the elimination of middlemen's profits. It was Fisher pioneering that brought the closed car to its present perfection. It was Fisher vision that originated the idea of volume production on fine motor car bodies. And it was Fisher progressiveness that introduced the many new processes which make Fisher Bodies, beyond question, the best built motor car bodies in America or Europe today.

As a leading division of General Motors, Fisher is closely allied with Chevrolet; and it is only natural that Fisher, as the world's largest builder of bodies, can bring to the new Chevrolet Six an added measure of value unequalled in the industry.

Therefore, it is important that you pay particular attention to the body in comparing the value of the Chevrolet Six with that of any other automobile—because the quality of the body is a factor of great importance in determining both the degree of satisfaction to be obtained from a car and its ultimate resale value.

Chevrolet-Fisher Bodies are long, low and properly proportioned. They are of composite hardwood and steel—the type of construction employed exclusively on the world's highest priced cars on account of its superior strength, safety, durability and freedom from unpleasant noises.

The roof of every Chevrolet-Fisher Body is a separate assembly, resting as securely upon the body pillars as does the roof of a house upon its framework. The roof itself is formed of bows and slats and is scientifically constructed to eliminate drumming or rumble.

Furthermore, there are provided such modern features as the non-glare VV windshield which provides added safety for night driving; adjustable driver's seat; substantial hardware and fittings of pleasing pattern and finish; and long-wearing velour and mohair upholstery over cushions whose permanent comfort is assured by closely nested springs. Finishes are of genuine Duco in a choice of pleasing colors. And throughout there is evidence of an attention to detail not ordinarily expected in a low-priced car.

In addition to the fundamental advantages of Bodies by Fisher, the new Chevrolet Six offers many superiorities in performance. The six-cylinder valve-in-head engine has been increased in capacity to 50 horsepower. Four Lovejoy hydraulic shock absorbers are standard equipment.

The four-wheel brakes are fully enclosed and protected from the effects of dirt and water. The rear axle, transmission and drive shaft have been improved to provide greater strength and dependability.

Yet this better car sells at greatly reduced prices. *And comparison with any low-priced automobile will reveal a difference in value far greater than the difference in price!*

A SIX IN THE PRICE RANGE OF THE FOUR

The Roadster, $495; The Phaeton, $495; The Sport Roadster, $555; The Coach, $565; The Coupe, $565; The Sport Coupe, $655; The Club Sedan, $625; The Sedan, $675; The Sedan Delivery $595; The Light Delivery Chassis, $365; The 1½ Ton Chassis, $520; The 1½ Ton Chassis with Cab, $625; The Roadster Delivery (Pick-up Box extra), $440. All prices f. o. b. factory, Flint, Michigan.

CHEVROLET MOTOR COMPANY, DETROIT, MICHIGAN
Division of General Motors Corporation

TUESDAY MORNING.

PRIMO TO HAVE IMPOSING RITES

Funeral Surpassed Only by Kings' to be Conducted

Notables Will Meet Body of Former Dictator

Troops Will Render Honors as Cortege Goes By

MADRID, March 17. (AP)—Funeral honors surpassed only by those rendered a Spanish sovereign will be accorded former Premier Primo de Rivera, who dominated Spain for seven years but died an exile in Paris. The Cabinet decided today that he should be buried with the same ceremonies he would have had if he had been Premier when he died, or as a captain-general dying in active command of forces. Premier Berenguer and his ministers officially resolved that their predecessor deserved this honor and full tribute to his patriotic services, overlooking particularly his ending the Moroccan trouble.

When the train bearing the body from France crosses the border it will be met by the ministers of the King's Cabinet, high officials of the Patriotic Union, relatives and representatives of the King and the Premier Cabinet. They will accompany it to Madrid.

Honors will be paid at special altars in the station. Then, with the coffin draped in the national colors and with a Spanish flag over Primo's breast, an artillery caisson will begin the slow march to San Ysidro cemetery. Troops from all branches of military service will line the route of march, rendering military honors. The King's representative, probably one of his sons, Don Jaime, will follow. The King is not expected to march in the funeral because of tradition, but probably will attend special mass at the time of burial.

High Catholic dignitaries are expected to participate in the funeral, as Primo was a devout Catholic.

35
Model Hom
in LEIMERT PA
5 furnished by
BARKER BROS.
See this dazzling exhib
places by world-famou
New designs, new me
struction, new flo
fixtures in 35 hor
beauty. Locate
Leimert Park.
Monday, fr
Los Angeles Annual H
Her decea
to save
6%
ON SAVINGS

...MO TO HAVE ...POSING RITES

...ral Surpassed Only by ...ings' to be Conducted

...bles Will Meet Body of Former Dictator

...ops Will Render Honors ...s Cortege Goes By

...RID, March 17. (AP)—Funeral ...s surpassed only by those ren... a Spanish sovereign will be ...ed former Premier Primo de ..., who dominated Spain for ...s but died an exile in Paris. ...'s Cabinet decided today that ...e should be buried with the ...honors he would have had ...d he been Premier when he ...d as a captain-general dying ...d command of forces. ...ro Berenguer and his minis... officially received that their ...mer deserved this honor and ...ibute to his patriotic services, ...ering particularly his ending ...n Moroccan trouble. ...n the train bearing the body ...e France crosses the border it ...ed not by the ministers of ...'s Cabinet, high officials of the ...ste Union, relatives and rep... ...ives of the King and the ...mer Cabinet. They will ac... ...ez 2 to Madrid. ...ere will be said at special al... ...n the station. Then, with the ...n draped in the national colors ...ith a Spanish flag over Pri..., ...ffin, an artillery caisson will ...e the slow march to San Ysidro ...ery. Troops from all branches ...litary service will line the route ...ege, rendering military honors. ...e King's representative, prob... ...ne of his sons, Don Jaime, ...Alfonso. The King is not ex... ...ed to march in the funeral be... ...ause of tradition, but probably will ...ear special mass at the time of ...ial. ...ny Catholic dignitaries are ex... ...ed to participate in the funeral, ...Primo was a devout Catholic.

NOTICIAS MUNDIALES DE ULTIMA HORA

NOTAS TELEGRAFICAS

Imponentes Honras para Primo de Rivera

MADRID, Marzo 17.—Van a tributársele al ex-primer ministro Primo de Rivera., que dictó la ley en España durante seis años, y murió desterrado en Paris, honores póstumos casi tan imponentes como los de un monarca, pues el consejo ha decidido hoy que sea sepultado el referido personaje con las ceremonias que le hubieran correspondido si hubiese muerto siendo primer ministro, o con las que se rinden a un capitán general que muere en servicio activo.

El primer ministro Berenguer y sus colegas acordaron oficialmente que su predecesor merecía este honor, y rindieron tributo a sus patrióticos servicios, haciendo especial hincapié en el hecho de que puso fin a la enojosa situación en Marruecos.

Cuando el tren que desde Francia conduce el cuerpo del ex-dictador llegue a la frontera española, será recibido por los ministros del consejo de Primo de Rivera, los altos funcionarios de la Unión Patriótica, parientes y representantes del Rey, y el consejo de ministros de Berenguer. Toda esta comitiva acompañará el cadáver hasta Madrid.

El Organo Ateo Ruso Ataca al Papa

MOSCU, Marzo 17.—Para contrarrestar las plegarias del Papa en favor de los cristianos rusos, "el periódico sin Dios", o sea, el órgano oficial ateo soviético, ha ordenado hoy a todos los ateos que mobilicen sus fuerzas el miércoles, día señalado para las plegarias, y hagan demostraciones en masa contra la religión y la intervención extranjera.

Dice que Pío XI se ha valido del fanatismo religioso para incitar "a las masas atrasadas contra la Unión Soviética". La citada publicación irreligiosa, que circula en toda la nación, critica al Papa en lenguaje violento y ofensivo, diciendo que se están organizando en Italia, Polonia, Bulgaria y otros paises bandas de forajidos para atacar a la Unión Soviética, y que el Papa encabeza una cruzada del capital contra la república proletaria soviet. "Le ayudan", dice el periódico, "rabinos judíos, sacerdotes ortodoxos y ministros bautistas y evangelistas". Añade el citado órgano que a ellos se han unido bandas de personas fuera de la ley, cuyo objeto es destruir la Unión Soviética.

Hoover Visitará el Campamento de las Montañas

WASHINGTON, Marzo 17.—A pesar de no haberse inaugurado aún la temporada de la trucha, el presidente Hoover ha decidido hacer su primera visita del año al campamento de pesca de Rapidan, en las montañas de Virginia, a fin de semana.

Como quiera que se ha propuesto salir de Washington el sábado, es de dudarse que tenga ocasión de visitar la escuela de Dark Hollow, cuyo establecimiento se debe a él muy principalmente.

Rockefeller Junior Da un Fondo para Combatir el Analfabetismo

WASHINGTON, Marzo 17.—John D. Rockefeller, Jr., ha hecho un donativo de diez mil dólares al Comité Consultivo Nacional de Analfabetismo.

Hoy fue anunciado ese donativo por el señor Wilbur, ministro de lo Interior, quien manifestó que dicho comité, desde que se fundó en Octubre, había estado trabajando con un fondo de $15,000, regalo de la Fundación de Julius Rosenwald, y que ese fondo estaba ya casi agotado.

NOTAS LOCALES

500 Vagones más Pedidos por una Compañía Embarcadora de Fruta

El senor H. Giddings, vicepresidente y gerente general de la Pacific Fruit Express Company, ha anunciado que su empresa va a gastarse desde luego una suma de $1,575,000 en la construcción de 500 nuevos vagones frigoríficos.

La construcción de ese equipo adicional ha sido autorizada por las dos compañías de transporte interesadas, el Sudpacífico y el Union Pacific. Los vagones serán contruídos en los propios talleres de la compañía ubicados en Roseville y Los Angeles. A la mayor brevedad se comenzarán a fabricar, pues se quiere que los furgones estén en servicio para el 1 de Septiembre próximo.

Se Aplaza el Juicio de un Ex-Official de Pasadena

Frank Freytag, que fue oficial de un juzgado en la ciudad de Pasadena, y está acusado de haber malversado fondos que cobraba en calidad de multas, compareció ayer ante el juez superior Schauer, y pidió se prorrogara la fecha señalada para la vista de su causa, pues que deseaba preparar más detenidamente su defensa.

El juez Schauer aplazó dicha vista hasta el 31 del actual. Se acusa a Freytag de haber malversado $4500 de multas cobradas por él.

Charlas Infantiles para Chiquillos de Escuela

X.

Reina de mi tina, canto alegremente,—En tanto que sube muy alto la blanca espuma,—Y vigorosamente lavo y enjuago y exprimo,—Y cuelgo la ropa a secar;—La que luego se mece al fresco aire libre,—Bajo el limpio firmamento (Queen of my tub, I merrily sing,—While the white foam rises high,—And sturdily wash and rinse and wring.—And fasten the clothes to dry;—Then out in the free fresh air they swing—Under the sunny sky).

Me da gusto que den una tarea—Que desempeñar día con día;—Porque me proporciona salud, fuerza y esperanza,—Y regocijadamente aprendo a decir,—"Cabeza, puedes pensar, corazón, pues des sentir,—Pero tú, mano, habrás de trabajar siempre" (I am glad a task to me is given,—To labor at day by day;—For it brings me health and strength and hope,—And I cheerfully learn to say,—"Head you may think, Heart you may feel,—But Hand you shall work alway").

KIDNAPERS FREE REALTY DEALER

Rich New Yorker Reaches Home Near Collapse

Samuel Barron Beaten and Starved by Captors

Barn at Princeton Believed to Have Been Prison

NEW YORK, March 17. (Exclusive)—Bruised and half starved, Samuel Barron, wealthy partner in the Barsam Realty Corporation with offices on lower Broadway, who was kidnaped near his home in Interlaken, N. J., four and a half days ago, returned to his family there today. He was near collapse.

Barron later told Prosecutor Quinn of Monmouth county that early this morning his captors, who had kept him tied and blindfolded, aroused him, pushed him into a car and after a short drive threw him into the road. He removed the bandage from his eyes, he said, and found himself on a road between Princeton and Trenton.

Only after being treated by his physician was Barron able to give a coherent story of his misadventure. Barron said he believed the place where he was kept a prisoner was a barn somewhere near Princeton.

Examination showed that Barron had a deep cut in the forehead, apparently inflicted with a blackjack; one of his eyes was discolored, his body was bruised and his clothes were muddy and caked with blood.

Whether any demand was made on Barron for money during his captivity Prosecutor Quinn would not say.

BYRNE LEAVES RICH BEQUESTS

Education and Charity to Receive $1,000,000

Stanford and U.C. Both Well Remembered

Bay City Bachelor Died Here Last Week

SAN FRANCISCO, March 17. (Exclusive)—Practically $1,000,000 for education and charity are set aside in the will filed today of the late James William Byrne, San Francisco bachelor, who died a week ago in Los Angeles.

Chief among the educational bequests are $150,000 each to the University of California, from which he was graduated in 1875, and to Stanford for a chair of American history.

In addition three funds of $25,000 each are established for "poor girls seeking the degree of A. B." at California, Stanford and Mills College.

To each of these institutions also is left a pastel portrait of his late mother, Mrs. Margaret Irvine Byrne, on condition they be hung within the year.

The will also directs the setting up of a $600,000 corporation as a memorial to his mother for the building of a day home for children and the establishment of children's playgrounds in the poorer sections of San Francisco.

JAMES ADDAMS GETS MEDAL

ATHENS, March 17. (AP)—The medal of military merit was conferred today on Jane Addams and Amelia Feramosca for services to the Greek army during the war.

Reduced Rates To or From California On Household Goods

WESTBOUND		EASTBOUND	
LOS ANGELES FROM—		CALIFORNIA TO—	
New York City	$4.70	New York City	$4.00
Boston	4.70	Boston	4.50
Baltimore	4.70	Baltimore	5.00
Pittsburg	4.37½	Pittsburgh	4.75
Cleveland	4.00	Cleveland	4.50
Detroit	4.10	Detroit	4.50

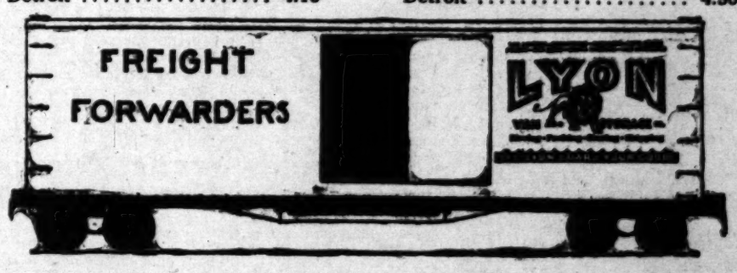

A substantial saving can be made in the shipping of household goods to or from California by using Lyon Van & Storage Company Pool Car Service. If coming to California bring your warehouse receipt to the nearest Lyon office and the entire matter will be handled for you at a less cost than if you went to the railroad yourself.

Los Angeles Phone REpublic 3131 — Glendale Phone Kenwood 321
Pasadena, Terrace 6715 — Long Beach 66203

If leaving California we can also make a substantial saving.

35
Model Homes
in LEIMERT PARK
5 furnished by
BARKER BROS.
See this dazzling exhibit of showplaces by world-famous architects. New designs, new methods of construction, new floor-plans and fixtures in 35 homes of striking beauty. Located in charming Leimert Park. Open daily, except Monday, from 1 to 9 p. m.
Los Angeles Annual Homes Exposition
Drive west on Santa Barbara Ave., follow car tracks along Leimert Blvd. to new high school . . . Angeles Mesa Dr. entrance opposite Santa Fidda Golf Club . . . Or take "S" car, to Leimert, to Stocker.

Her deceased husband *"forgot"* to save his money!

6% ON SAVINGS

Guaranty Building & Loan Association

6333 Hollywood Boulevard • Guaranty Building
435 So. Spring Street • Title Insurance Building

HOLLYWOOD LOS ANGELES GLENDALE
PASADENA SANTA MONICA BEVERLY HILLS
RESOURCES OVER 11 MILLION DOLLARS

...GOES... 200 EXTRA MILES

New oil represents science's latest advancement in the realm of lubrication

NOW, all over the west, countless thousands of motorists are obtaining 200 *Extra* Miles of Lubrication by merely filling their crankcases with MOTORITE, the Union Motor Oil for high compression cars.

MOTORITE enjoys a *superoiliness* that assures an ever-present *slippery* film between piston rings and cylinder walls when your motor is hot.

Another advantage is that MOTORITE *resists dilution* by "giving up" any stray gasoline *quickly* in the form of vapor... without sacrificing the efficiency, or "life" of the oil. Too, it forms a *perfect piston seal* which itself prevents gasoline from reaching the crankcase.

The small amount of carbon deposited by MOTORITE is soft and fluffy, much unlike the hard, gritty carbon common to many oils. This means no clogged or sticky valves due to carbon...less wear on your high compression motor.

A fourth advantage is MOTORITE'S great capacity for giving up and carrying away heat. This feature assures cool bearings and is noticed particularly when traveling long distances at sustained high speeds.

And MOTORITE is *equally efficient at all temperatures.* At starting, when piston clearances are greatest, it is more viscous, *or thick.* Then as the engine warms and the metal parts expand MOTORITE reduces its viscosity in just the proper ratio to assure 100% efficient lubrication.

25¢ a Quart

MOTORITE, though second to none in quality costs only 25c a quart. It's available at all Union Oil Company service stations and wherever you see the MOTORITE sign.

Use it exclusively and drain your crankcase 200 miles farther than you have been in the habit of doing.

The High Compression Twins

For ideal results in high compression motoring do this:

1. Lubricate with MOTORITE the only motor oil built specifically for high compression cars.
2. Fuel with UNION ETHYL, the pioneer anti-knock gasoline.

Foremost authorities agree that this combination guarantees you maximum efficiency from your high compression car.

UNION OIL COMPANY

MOTORITE

THE UNION MOTOR OIL FOR HIGH COMPRESSION CARS

NEWS OF SOUTHERN COUNTIES

DEBATERS OFF ON LONG TOUR

Four University of Redlands Forensic Stars Start Today

National Convention of Pi Kappa Delta Their Goal

Coach Nichols, Founder of Fraternity, in Party

REDLANDS, March 17.—Four picked debaters from the University of Redlands leave tomorrow on a month's tour of colleges and universities of the United States, with the national convention of Pi Kappa Delta, to be held at Wichita, Kan., as the ultimate goal. Prof. E. R. Nichols of the speech education department, announces that team one, which will do the larger part of the debating, will consist of Roy McCall and John Ackley, while team two will be composed of John King and Edwin Espy.

ROY McCALL

The members of team two will represent the university in oratory and ex tempore speaking at the national Pi Kappa Delta convention scheduled from the 31st inst. to April 4 at Wichita. King distinguished himself in the line of oratory at the Jones Oratorical Contest at the university while Espy is the champion extemporе speaker of the colleges and universities of Southern California.

JOHN ACKLEY

Coach Nichols, who is accompanying the debaters, will be particularly welcomed at the Pi Kappa Delta convention, since he is the founder of that national honorary forensic fraternity. He has been invited to be the critic judge at the annual debate between Northwestern University and Notre Dame, which takes place in Chicago, while the Redlands men are there. The itinerary of the University of Redlands debaters includes a trip through the Southwestern States, then northeast to Chicago, north to Wisconsin and back to Wichita. On the return trip they will engage in two debates in Utah.

JOHN KING

Complete schedule of contests follows: The 19th inst., University of Arizona, Tucson; the 20th inst., McMurry College, Abilene, Tex.; the 21st inst., Baylor College, Belton Tex.; the 21st inst., Baylor University, Waco, Tex.; the 22nd inst., Sam Houston Teachers' College, Huntsville, Tex.; the 26th inst., Lawrence College, Appleton, Wis.; the 27th inst., Ripon College, Ripon, Wis.; the 31st inst. to April 4, convention contests at Pi Kappa Delta convention, Wichita; April 7, Brigham Young University, Provo, Utah, and April 7, Weber College, Ogden, Utah.

EDWIN ESPY

White Lion Born at Gay's Farm

EL MONTE, March 17.—A white lion, said to be the first born in captivity, was born at Gay's Lion Farm here last Saturday. The mother lioness was sired by Numa, famous movie lion, while her cubs were sired by Black Prince, imported African lion and prize beauty of the farm.

There were four cubs in the litter. Three of them were nearly white and the fourth entirely white, with the exception of faint tan color on top of his head. Charles Gay, owner of the farm, has named him "A.T." for A. T. Collison, president of the First National Bank of El Monte, who will soon officially christen the cub with ceremony.

Mrs. Gay fed the new-born babe from a nursing bottle of goat's milk before the hundreds of visitors to the farm on Sunday.

KIWANIANS TO PLANT FIRST TREE ON SITE

LA CRESCENTA, March 17.—The first tree to be planted on the twenty-acre high school site here will be set out tomorrow with elaborate ceremonies directed by the Montrose-La Crescenta Kiwanis Club, following its luncheon at Oakmont Country Club. The tree, an oak, is the gift of Dr. Montague Cleeves of this city. The tract is to be further improved by the planting at a later date of additional trees under the supervision of the County Forestry Department.

HAMLET TO CELEBRATE

PACOIMA, March 17.—Plans have been completed for the dedication of the Stonehurst Community House on the 29th inst. There will be an all-day celebration with athletic events and addresses by local speakers and officials from the Los Angeles Playground Department.

HOLD-UP VICTIM DROPS DEAD

Angeleno in San Diego Reports Robbery by Two Youths and Dies Within Half an Hour

SAN DIEGO, March 17.—Belief that Ben Schubert, 44 years of age, of Los Angeles, may have been murdered by two men who robbed him Saturday night after taking him for a ride, spurred police and Coroner's officers into a searching investigation of the case. Schubert, visiting here, fell dead in the lobby of a downtown hotel less than half an hour after he had been taken to police headquarters and reported the theft from his person of $50.

An autopsy performed in the body failed to reveal any cause of death and Coroner Schuyler Kelly had the contents of the stomach analyzed.

Schubert told police in his report that he met two young men early Saturday night in front of his hotel. The three went riding and stopped at several houses in the city where drinks were procured, he said.

Shortly before midnight, Schubert said, the men he was with stopped the car near the high school and robbed him. The victim cried for help and attracted two passers-by who frightened off the hold-up men and took Schubert to central police headquarters.

While making his report there, Schubert appeared unsteady and dazed and dropped dead less than a half-hour later.

The car in which he was taken for a ride by the two youthful companions was recovered by police and was found to have been stolen a week ago. The license plates had been changed, thus making discovery of the car difficult, Detective Sergeant George Cooley, investigating the case, said. Cooley arrested one suspect in the case today, although he said he did not believe he was involved in the robbery.

Former Member of State Senate Host at Dinner

POMONA, March 17.—Cadet Taylor, former member of the State Legislature, was host Saturday evening to Senators who took over his duties at the State capital three years ago when he suffered serious injuries from being struck down by an automobile while at his duties in Sacramento. Included as guests at dinner were State Senators Harry A. Chamberlin, Newton M. Allen, Herbert J. Ebsan, J. M. McKinley and Frank C. Weller.

These men, Senator Taylor stated, volunteered their services and together carried on the numerous activities in which he had been engaged for the benefit of his constituency. During the evening, many citizens prominent in city, State and county affairs, called at the Taylor home to pay their respects to the venerable legislator.

Among those at the reception were Dr. Robert L. Smith, W. R. Coon, Fred Holcomb, Harry B. Westgate, L. L. Lostutter, Nelson J. King, C. Thatcher, Mark H. Potter, J. R. Stead, Joseph A. Allard, Jr., W. E. Stevens and Charles Stead, all of this city, and Harry E. Belcher of La Verne.

Prisoner Escapes From Road Camp

SAN DIEGO, March 17.—Taking advantage of the inclement weather, Ramon Lopez, 27 years of age, escaped from the county road camp in Borego Valley, twenty-two miles east of Julian, down San Felipe Wash, Sheriff Ed Cooper learned today. All trace of the fugitive was washed away by the rain squalls, the camp superintendent, R. B. Taylor, reported. Several parties of deputies and camp trusties are keeping up the search.

Lopez, described as short and swarthy, was understood to be wearing two suits of clothing, covered by overalls, to protect him from the cold of desert and mountain nights. He was thought to have headed in the general direction of Mexico.

He had been committed to the camp for three months for battery from San Diego.

While search was going on, Robert M. Payne, assertedly illegally committed to the road camp for ninety days, also for asserted battery and from police court, instituted habeas corpus proceedings in Superior Court to gain release from confinement. Judge Andrews granted the petition, making it returnable for hearing tomorrow morning.

POST PLANS DINNER

HUNTINGTON PARK, March 17. Robert McColley American Legion Post secured a membership of 330 in its drive for the new year, the quota being placed at 440 members. Arrangements are being made by the post to hold the annual membership dinner on the night of the 24th inst., when Clarence Kincaid, State commander, and Charles McGonegal, president of the county council, will be honor guests.

San Diego Takes Steps Relieving Unemployment

SAN DIEGO, March 17.—Steps toward quick relief of the unemployment situation were taken today when several improvement projects were approved and provision made to furnish the money. Most important was the plan to enlarge Morena reservoir and spillway, to cost around $70,000. Another step was to authorize the expenditure of $18,000 for replacing water mains.

For the Morena job four bids were received and referred to the purchasing agent for a report this afternoon. The bids received were approximately as follows: Monarch-Breen Company, $67,000; Gist & Bell, $70,000; Miracle Construction Company, $72,000; Butterfield Construction Company, $80,000. It is probable that the Council will accept one of these bids this afternoon and within the next few days the contract will be signed.

At the request of City Manager Lockwood, the purchasing agent was authorized to buy pipe in the open market with which to re-lay worn out mains. For this work an appropriation of $18,000 was made to be distributed as follows: Replacing mains in Santa Barbara street, $11,700; replacing mains in Market street, $3750; mains in Commonwealth avenue, $300; new mains in a part of Palm street, $1000; mains in Dodson street, $300.

Ortega Highway Cost Estimate Set at Meeting

RIVERSIDE, March 17.—Cost of the proposed Ortega Highway over the mountains from Elsinore to San Juan Capistrano was set at $675,000 at a conference conducted here today between members of the joint county road district and Riverside County Supervisors.

According to the report presented the Riverside board and which is to be placed before the Orange County Supervisors tomorrow, it is expected the State will furnish $225,000 of the amount needed.

Orange county, which has already expended about $100,000 on the portion of the road completed from San Juan Capistrano inland, will be expected to put up another $300,000, and Riverside county to furnish the remaining $150,000.

When these plans are approved by both supervisorial boards, Chairman Jameson said that he would go to San Francisco with Mayor Frank Champion of Laguna Beach and Supervisor George Jeffrey of Orange county, the other members of the district board, and A.C. Fulmer, Riverside county surveyor, who is official engineer for the district, to present the completed plan to B. B. Meek, State Highway Commissioner, and the State Highway Commission. The men from the two counties expect to go north Wednesday night.

Supervisor Jeffrey, Nat H. Neff, Orange county highway superintendent; Mayor Champion and Dep. Dist.-Atty. Blodgett of Orange county were present at the conference today with the Riverside Supervisors.

The latter, with Dist.-Atty. Albert Ford, prepared the final draft of the proposition for approval by the two counties prior to its presentation to the State.

ASSISTANT GIVEN TO CHAMBER SECRETARY

SAN FERNANDO, March 17.—Members of the local Chamber of Commerce have voted to employ an assistant for Secretary C. C. Arrowsmith while the latter is busy outside signing up new members. When Arrowsmith came here last summer to take up the work of the chamber there was only a small roll of paid-up members. The chamber now has 168, with the prospects of the roll reaching 200 before Arrowsmith finishes his outside contacts.

KIWANIS HAS LADIES' DAY

HERMOSA BEACH, March 17.—The local Kiwanis Club observed its regular ladies' day luncheon today with Dr. C. Max Anderson as chairman. A special program was arranged by Harry James of Los Angeles, with Mme. Starkow Ryder in a series of piano solos featured.

STABBING ENIGMA REVIVED

Mystery of Attack With Knife on Eduardo Ruiz, Who Died from Wounds in 1928, Revived

SANTA ANA, March 17.—The mystery of who stabbed Eduardo Ruiz, 38-year-old Yorba Mexican, who died with his lips clamped tightly on the secret, was revived today after lying dormant for a year and a half, with the arrest of four men who are being held for investigation by the authorities.

Ellsworth R. (Pete) Fuller, 34, Placentia pruner; Martine Valencia, 46; Avilino Cruz, 51, and Enriquez McGee, 72, all Yorba laborers, are the men who were rounded up over the week-end in a sudden thrust by the authorities, following several weeks of work upon newly discovered clews. Fuller and Valencia are in the County Jail, the others being held in the Anaheim City Jail.

Despite grilling of the men under arrest, little of a definite nature has been learned to throw light upon the stabbing of Ruiz, according to Dep. Dist.-Atty. Leo Friis, who is in charge of the investigation. Friis announced, however, that the knife believed to have been used upon Ruiz has been found, having been located in a hiding place near McGee's house.

Ruiz, who was stabbed September 26, 1928, and died September 29 at the County Hospital, after refusing to disclose details of the attack, had said with almost his last breath that if he died he did not want anything done about it, and, if he recovered, he would handle the matter himself. His story that he had been stabbed by two strangers whom he met while walking along a road was discounted by the authorities, who have information, they say, which leads them to believe that Ruiz was stabbed during a drunken quarrel in a house at Yorba.

RADIO LAW IN EFFECT WEDNESDAY

Redland's New Ordinance Designed for Protection of Reception There

REDLANDS, March 17.—The new radio ordinance, which is designed to assure better radio reception by eliminating noises that plague the radio fans, becomes effective Wednesday. Radio dealers and Building Inspector M. E. Armstrong will confer this week on plans for enforcement of the statute.

The law regulates the use of electrical equipment and other appliances, which might interfere with the reception of radio programs. Penalties are provided for persons who refuse to co-operate with the campaign to make radio reception more perfect. It is unlawful for anyone to operate any apparatus generating high-frequency oscillations or radiations, which interfere with radio-receiving apparatus.

The dentists, osteopaths, chiropractors and physicians are allowed to operate such machines only after they have used all reasonable means to prevent interference.

The building inspector, by the act, is made "radio-interference inspector," and is given the right to enter upon any premises at reasonable hours for the purpose of inspecting the installation and working of electrical apparatus. Interference with his inspection is made a violation of the ordinance.

Persons found using unprotected apparatus will be notified by the inspector to desist, or to make such additions as to comply with the law. If notice is not complied with in forty-eight hours the offender will be charged with a misdemeanor and be subject to a fine of not more than $300 or imprisonment in the City Jail for not more than three months, or by fine and imprisonment, at discretion of the judge.

What No Dance? Ask Up-to-Date Grandfathers

NORTH LOS ANGELES, March 17.—The Grandmothers' Club gave a party in the Woman's clubhouse at which all the grandfathers in this section were invited to be guests of honor. This party was given by the old-fashioned grandmothers' group of the club, for while there was a music program in which many old songs were sung, no card games or dancing was permitted.

The old-fashioned grandfathers had an enjoyable time. Some of the modern grandfathers present were not so sure but what a little spell of the Old Dan Tucker dancing could have helped out a bit. They will be the next guests of honor as a group. It is probable the program will be arranged to suit their up-to-date tendencies, it is stated.

Freesia Farm Will Be Filmed

SAN FERNANDO, March 17.—Motion pictures in color are to be taken of the forty-acre freesia farm here, according to plans of a Hollywood studio in conjunction with the local Chamber of Commerce.

The freesia farm, which is owned by Alois Frey, is the largest of its kind in the world and within a few days, will be a veritable mass of vari-colored blossoms. The fragrance of the blooms is noticeable in the vicinity of the farm and thousands of motorists visit the field during the season when the blossoms are at their best.

When the field is filmed by the motion-picture company, the girls' glee club and orchestra from the local high school will furnish music for the sound pictures. The freesia farm is located on Sayre avenue between San Fernando and the United States Veterans' Hospital northeast of this city.

NEAR-BY AREA SHOWS LARGE BEAN PROFIT

CLAREMONT, March 17.—According to reports just made, the Camarillo warehouse of the Southern Pacific Milling Company, of which John Cawelti is manager, handled a larger crop of lima beans than any other house of the company this year. The warehouse handled 113,829 100-pound sacks, valued at about $1,000,000. The crop at Somis was about the same, it is reported, making the total crop grown in the Camarillo-Somis area worth about $2,000,000. The Camarillo warehouse also handled 41,130 sacks of barley. During the heaviest part of the season fifty men and thirty women were employed.

GLENDALE, WHITTIER ELKS JOIN SESSIONS

REDONDO BEACH, March 17.—Officers and members of the Glendale Lodge of Elks, together with a delegation from the Whittier Lodge, will meet with the local lodge tomorrow night when the degree of membership is to be conferred on a class of candidates. A program by the orchestra of the local lodge, and exhibition drill by the drill team of the Whittier Elks, will feature the entertainment. A midnight lunch is a part of the arrangements, which are in charge of C. E. Adams, Leading Knight, and Secretary A. T. Larson.

VETERANS TO MEET

HUNTINGTON PARK, March 17. The Citrus Belt Club of Southern California will hold its annual picnic here on Sunday, April 13, when it is expected that at least 1000 veterans of the Spanish-American War and members of their families will be present. Sheriff William I. Traeger will be present to deliver the address.

TWO CRASHES MAR OUTINGS

Three Persons in San Antonio Hospital, One Seriously Injured, as Aftermath of Accidents Near Upland

UPLAND, March 17.—Thrills of week-end outings abruptly halted two motoring parties here, one against a Pacific Electric freight train and the other upside down at the mouth of San Antonio Canyon.

Three persons went to San Antonio Community Hospital as result of the crashes. The more seriously injured is Miss Mildred Chenault, 18 years of age, of the Canyon Springs ranch, north of Etiwanda, who received a broken leg and, it is feared, fractures and severe wounds about the head. She was riding with Melvin Hobbs, 24, of Chino. Miss Ruth Neymire, 16, of Ontario; Irma Chenault, 17, and Floyd Foster, 23, of Canyon Springs ranch. Hobbs was driver of the car and evidently did not see the Pacific Electric freight train moving across the Euclid-avenue intersection. The automobile crashed into the side of a car.

Miss Chenault and Hobbs are confined to the hospital. The others received treatment and were discharged.

Miss Dolores Grace, 19, of Downey was in an automobile with Bert Coates, Clinton Douglas and A. R. Holton, all of Downey. Holton was driver of the car, according to police records. It is charged Holton drove his car at an excessive speed in the canyon in racing with another machine. Slipping from the highway, the car overturned and pinned all occupants under it. Miss Grace received injuries to her back which necessitated a trip to the hospital.

Holton was placed under arrest by Traffic Officer C. S. Lehman of this city and will appear before Judge George R. Crane Friday on a reckless-driving charge.

SAILOR FATALLY INJURED; ANOTHER AND GIRL HURT

VENTURA, March 17.—One person was killed, another is in a critical condition in a hospital, and six others sustained injuries in automobile accidents in and near this city over the week-end.

Dwight B. Wilmot, 22-year-old sailor attached to the U.S.S. Idaho, now anchored at Long Beach, was fatally injured Saturday night when the car he was driving skidded across the pavement and into a telephone pole near the Advance Service Station at the juncture of Telephone Road and Ventura Boulevard.

Wilmot was rushed to the County Hospital, where it was found that he was suffering from a fractured skull, broken legs and arm, and internal injuries. He died yesterday. He was the son of Mr. and Mrs. R. E. Wilmot of Long Beach.

Fred Row, 18-year-old sailor "buddy" of Wilmot's, and Rita Master, 22, of Long Beach, were injured in the crash. Row seriously. They were passengers in the Wilmot machine and both assert they were asleep when the crash occurred.

Row sustained a broken nose, broken collarbone, broken ribs, deep face wounds, and a wound on the left leg, and is in critical condition at St. Johns Hospital, Oxnard, where he and Miss Masters were taken. The girl sustained face wounds, but is reported out of danger.

Italian Order Organized in Ventura County

VENTURA, March 17.—The Ventura county lodge of the New Order of the Sons of Italy had its first public installation of officers in Oxnard yesterday afternoon, several hundred men and women of Italian blood and descent being present and the occasion being one of the most noted of the sort ever held in the county.

The new officers, with Augustine Peirano of Los Posas at their head as Venerable of the Lodge, were installed by Domenico Iannarone, chief of the order in California.

The ceremonies began with a parade which, forming at the G. Ferro Santa Clara Rancho on Vineyard avenue, consisted of more than a mile of decorated automobiles, with American and Italian flags and streamers flying. The parade moved down Vineyard avenue through El Rio and, at the outskirts of Oxnard, was met by a band and moved through the principal business street, around the plaza and to the lodge hall, where the installation ceremonies were impressively completed. A feature of the parade was the queen, Miss Gallio of Ojai, mounted on a beautifully decorated chariot.

Citizens Oppose Clay-Plant Site

ALHAMBRA, March 17.—Signatures of more than 700 local citizens were affixed to a petition presented today to the County Board of Supervisors requesting that county territory adjoining the southwestern portion of the city be zoned as a residential section. The petition was referred to Supervisor Henry W. Wright.

The petition is directed against the Gladding-McBean Company of Los Angeles, brick and clay-products firm, which holds an option on a proposed clay-pit site in the hills south of the Granada Park district here, near El Paseo street.

A large delegation of Granada Park citizens appeared at the Supervisors' meeting to file the petition.

A similar petition from the Alhambra City Planning Commission was also filed with the county.

City Charter's Revision Asked

ALHAMBRA, March 17.—Revision of the city charter was requested today in a petition signed by twenty citizens and filed with City Clerk R. Bruce Wallace for presentation to the City Commission tomorrow. The petition asks that the City Commission prepare an ordinance calling for nominations of fifteen freeholders to be elected in June.

The belief that the city has outgrown its present charter is the major reason for the effort, according to L. R. Hibbard, former candidate for president of the City Commission and one of the leaders of the attempt to secure a new charter.

CONSERVATION OF WATER IN VENTURA

VENTURA, March 17. — Water spreading operations to fill underground reservoirs were started at the Piru beds of the Santa Clara River today by the Santa Clara Valley water conservation district. V. M. Freeman, engineer for the district, announced.

The water is still too muddy from the recent storm to be turned into the lakes at Saticoy, Freeman asserted. It probably will be spread there in a few days, he said.

Before the storm, eighty acre feet a day had been poured underground at the Saticoy pond system, Freeman stated.

He described the rains that just ended as of great benefit to the valley, but not insuring the summer's water supply.

THREE PRIESTS TAKE PART IN LAST RITES

VENTURA, March 17.—The funeral chapel of Oliver Reardon was a mass of flowers today as friends and relatives from all over Ventura county and from various cities of the State came for the last rites of Charles B. McDonnell, former City Councilman who passed away at his home Friday. Father John Howard of the Ojai spoke briefly at the services in the funeral parlors, and Father Henry Mead said mass at the services in the old mission. Father P. J. Grogan conducted the services at Ivy Lawn Cemetery, and was followed by the funeral ritual of the local Order of Elks, who attended in a body.

NEBRASKAN, FORMER STATE SOLON, DIES

GARDENA, March 17.—John R. Van Boskirk, 80 years of age, a former State Senator of Nebraska, died at his home at 17201 Moore avenue here last night. Van Boskirk, who was elected to the Nebraska State Legislature in 1901, had made his home here for five years, where his daughter, Mrs. Fay Dwyer, resides. Services will be conducted tomorrow afternoon from the W. J. Whittington chapel and interment will be by cremation. The deceased was a member of the Masonic Lodge of Alliance, Neb.

Hundred and Third Birthday is Celebrated

RIVERSIDE, March 17.—Alfred Louis Maddox, Riverside county's oldest resident, today celebrated his 103rd birthday. Maddox, who until after his 100th birthday resided alone on his 130-acre ranch near Temecula, now lives in Riverside with a niece, Mrs. T. A. Barnett.

In giving his yearly birthday interview to newspaper men today, Maddox declared, as he always does on such occasions, that "Abraham Lincoln was the greatest man who ever lived." Admiration of Lincoln has become a sort of hero worship with him, and he loves to tell at great length of the Emancipator's virtues. Maddox is a native of Texas and was virtually ostracised by his southern friends because he insisted on serving in the Union Army throughout the war.

The aged man is in excellent health except for his eyesight, which is virtually gone.

ROTARY HEAD HONORED

SAN FERNANDO, March 17.—With District Governor Harvey Lyon of Oakland present as the guest of honor, the local Rotary Club celebrated the first anniversary of receipt of its charter with a dinner-dance here Saturday night in the Porter Hotel. Other guests included officers of Rotary clubs in the San Fernando Valley and former District Governor Herbert Harris of Whittier.

TELEPHONE HEARINGS TO RESUME

Consulting Engineer for City of Redlands to Take Stand Today in Rate Case

REDLANDS, March 17.—Barry Dibble, consulting engineer for the city, goes back on the stand here tomorrow in the city's fight before the Railroad Commission for lower telephone rates.

Following the one-day hearing held more than a month ago in the Council chamber of the City Hall, it was stated by Thomas S. Louttit, president of the State commission, who presided, by Dibble and by A. N. Johns, vice-president and chief engineer of the Western Utilities Corporation, parent organization to the Southwestern Home Telephone Company, of Redlands, and others, that the March hearing would probably require three or four days. The sessions, it is expected, will be held in the same place as the previous hearing.

In its complaint to the commission, the city representatives contend that the present rates, established in 1921, are too high. It was also suggested that the Redlands exchange, the largest in the company's system, aid in the financing of smaller systems which are maintained in Beaumont, Banning, Hemet, San Jacinto, Perris, Elsinore and Temecula.

Since the first stage of the hearing, Railroad Commission engineers have gone through the company's records here, establishing the authenticity of the company's reports to the State, so that the hearing can continue without a hitch.

Having had ample opportunity to study the city's attitude, the telephone company is expected to give City Attorney Walter J. Hartzell and Dibble an active day or so defending the city's position.

Closing hours of the first hearing indicated the trend that the continued hearing will take.

The attorneys argued at length over every advantage gained by either side during the afternoon and evening. Johns participated in the questioning of Dibble until Commissioner Louttit insisted that only one person be allowed to speak for each side.

Sixty Years of Married Life Passed by Pair

GLENDALE, March 17.—Friends of Mr. and Mrs. L. Ardery, 511 North Jackson street, are today congratulating the aged couple on the attainment of the sixtieth anniversary of their wedding, which occurred March 17, 1870, in Martinsburg, Iowa. Mr. and Mrs. Ardery have made their home here since 1919, coming from Hutchinson, Kan.

Three children and one grandchild are present for the reception and dinner that mark the anniversary. These are R. E. Ardery, Los Angeles; Miss Lois Ardery, New York; Mrs. C. A. Greenlee, 433 East Lorraine avenue, Glendale, and her son, James Greenlee.

LIONS' CLUB STARTS GET-ACQUAINTED IDEA

HUNTINGTON PARK, March 17. A new plan in which it is the purpose of becoming acquainted with their city and district, has been adopted by the Lions' Club. The organization has been holding its regular weekly luncheon sessions in a local cafe, but has changed, and hereafter the sessions will be at different places, the meeting Tuesday noon to be at the Sunbeam Theater in the Florence district when the Business Men's Association will be hosts. It is planned to hold another session soon in the banquet hall at the Administration Building in the Central Manufacturing District.

WORK ON NEW WALNUT PLANT TO START SOON

NORTH LOS ANGELES, March 17.—Work is soon to start on the new walnut packing plant to be erected by members of the San Fernando Valley Walnut Growers' Association, who are moving their headquarters from North Hollywood. The site for the plant will be alongside the Southern Pacific tracks, near Reseda Boulevard. More than $1500 of the $1850 pledged to acquire the site has been raised.

MORE PLANETS MAY SHOW

Dr. John A. Anderson, Mt. Wilson Astronomer, Admits Possibility of Finding Others

PASADENA, March 17.—The possibility that discovery of Planet X by Lowell Observatory astronomers may be followed by discoveries of additional hitherto unknown planets rotating about the sun at even greater distances, was admitted today by Dr. John A. Anderson, Mt. Wilson Observatory astronomer in active charge of construction of California Institute of Technology's 200-inch telescope.

"It it is not at all certain that there are not additional planets beyond that discovered at Flagstaff, but it probably will take years of study to find them in the event they do exist," asserted Dr. Anderson in reply to questions.

The Mt. Wilson authority stated that it will be necessary to perform a vast amount of calculations of the motion of Planet X before possible irregularities caused by the influence of other wandering brothers of the earth could be ascertained.

Dr. Anderson asserted that the discovery of a ninth world will not affect the design of the 200-inch telescope and that no special equipment for studying the new planet will be required.

"I believe that the diameter of the new planet will have been measured with the 100-inch telescope on Mt. Wilson long before the 200-inch instrument is completed," he added.

Until information as to the location and path of Planet X is obtained Mt. Wilson astronomers will make no attempt to locate the new planet on their collection of photographic plates, according to Prof. Frederick H. Seares, assistant director of the Mt. Wilson Observatory.

A waste of time would result from an attempt to locate the planet on the plates until additional data are received, Prof. Seares asserted.

If the tiny light-dot representing Planet X can be found on plates sufficiently far apart in their exposure times, calculation of the distance, speed and path of the newcomer will be simplified considerably, according to Dr. Seth B. Nicholson, in charge of sunspot research at the Mt. Wilson institution.

REFERENDUM SUNDAY [illegible]

Pomona Ministers [illegible] Out Opinion

Result of Voting [illegible] Presented to Council

Last Year's Sabbath [illegible] Arouses Opposition

POMONA, March 17.—[illegible] ment was made today by the Pomona Ministerial [illegible] results of a straw ballot [illegible] Sunday to members of the [illegible] gations of sixteen local [illegible] in which five questions [illegible] the operation of the [illegible] County Fair on Sundays [illegible] were in the hands of a [illegible] of three for tabulation and [illegible] results would probably be [illegible] a called meeting in the [illegible]

An issue since the [illegible] ning last season on a Sunday [illegible] der to decide several issues [illegible] which had to be postponed [illegible] week that the fair was in [illegible] the action by the local [illegible] union is expected to bring [illegible] ter to a definite decision [illegible] plained by one minister, "the [illegible] ballot was to obtain an [illegible] of sentiment in the decision [illegible] ing the issue; not to cast an [illegible] ballot' against the [illegible] to take the matter [illegible] City Council as a moral [illegible] gious question not [illegible] politics."

SIXTEEN CHURCHES

The sixteen churches [illegible] the ballot Sunday are: [illegible] odist, First Presbyterian, [illegible] Methodist, Congregational, [illegible] Baptist, Calvary Baptist, [illegible] Christian, Eastside Christian, [illegible] Paul's Episcopal, Church of [illegible] Church of the Brethren, [illegible] Mission, Holt Avenue Mission, [illegible] South; Free Methodist, [illegible] theran and First Baptist. [illegible] questions propounded in the [illegible] are as follows:

(1.) "Do you regard the [illegible] men's agreement (that the [illegible] Fair would not be opened on [illegible] day) under which the [illegible] bonds were voted should be [illegible] upon the present County [illegible] County Fair management?"

(2.) "Do you approve of [illegible] the County Fair on Sunday?"

(3.) "Do you approve of [illegible] Sunday fair sessions to [illegible] only (excluding horse [illegible] concessions, etc.?)

(4.) "Do you favor [illegible] County Fair to end Saturday?"

(5.) "Do you favor [illegible] limitation at all on [illegible] Sunday?"

COMMITTEE

The committee of [illegible] in charge of tabulation [illegible] ballots include Dr. [illegible] pastor of the First Baptist [illegible] Rev. Louis H. Evans, [illegible] First Presbyterian Church; [illegible] Alonzo Reynolds of the [illegible] odist Church. They [illegible] to issue notice of a [illegible] at which time the [illegible] lots will become official [illegible] public announcement [illegible] prior to that meeting.

Answering a question [illegible] the effect the vote, if [illegible] day operation of the [illegible] County Fair, would have [illegible] coming exhibition for a [illegible] (including two Sundays in [illegible] tember 13 to 21, [illegible] (Jack) Afterbaugh, [illegible] ager of the Los Angeles [illegible] Association, today [illegible] has been scheduled to [illegible] September 13 to 21, [illegible] includes two Sundays, [illegible] accordingly be opened to [illegible] every day during the [illegible] run."

Burglar Trap Light; Cloth All on His B[illegible]

SAN DIEGO, March 17.—[illegible] glar whose entire wardrobe [illegible] of the clothes he had on [illegible] who worked without [illegible] expected to cash in on a [illegible] given by an elderly [illegible] himself behind jail bars [illegible]

The burglar, self-[illegible] er of five Standard Oil [illegible] service stations here and [illegible] Los Angeles, was arrested by [illegible] Winchester and Pickering, [illegible] part of the police trap laid [illegible]

Charles Heard, in [illegible] whose father is dead and [illegible] not seen his mother for [illegible] is the suspect being held [illegible]

He was interrogated [illegible] ing to gain access to a [illegible] service station here early [illegible] er Beard's arrest following [illegible] set about the task of [illegible] "headquarters." "I hoped [illegible] nonchalantly told police, [illegible] in any auto I can find [illegible] pleting my work."

"Where are the rest of [illegible] clothes?" the police asked.

"Why, I must have something [illegible] must have something else," [illegible] "No, I wear those and when [illegible] get dirty I throw them away [illegible] buy some others. Of course [illegible] the suit and have it pressed [illegible] day."

This strange young man [illegible] here five days ago, according [illegible] statement to police. He [illegible] pulling one job in Los [illegible] fore he came here.

"This first night I got [illegible] made two," he added.

COMMUNISTS TOLD HERE'S HAT, MA[illegible]

VAN NUYS, March [illegible] of the Lutheran Church [illegible] tonight at the Lutheran [illegible] Kittridge street, choose [illegible] topic "The Sweet Delig[illegible] Communists in the Church." [illegible] Several outside speakers [illegible] ent to aid in the discussion [illegible] was agreed that every [illegible] nounced himself to be a [illegible] present brutal treatment [illegible] should be deported from [illegible] States without [illegible] "than it takes to hang [illegible] and chase him to a [illegible] nearest water gate."

Sargon Pills ended all my bilious spells and seemed to help me right away. They cleaned out my liver and entirely rid my system of poisons. Now I never miss nor I can say too much for the Sargon treatment."

Sargon Man is at the Owl Drug Store, 6th and Broadway, Los Angeles, where he is meeting the public and demonstrating the merits of this celebrated new scientific product. Sargon may be obtained at all Owl Drug Stores in Los Angeles and other cities.—Advertisement.

TUESDAY MORNING.

LLS ON OCEAN MAILS OPPOSED

[illegible] and White Measures in Congress Hit

Postmaster-General Declares Both Dangerous

[illegible]rts Growth of Merchant Marine Periled

BY WALDO DRAKE

[illegible]ther award of ocean-mail con[illegible], as well as ship-construction [illegible] will be withheld by the par[illegible]committee on ocean-mail con[illegible] until after the Senate Com[illegible] Committee takes final action [illegible] the Davis and White bills to [illegible] the Merchant Marine Act of [illegible] Both of these measures are [illegible] to restrict mail subventions [illegible] per cent American-flag lines [illegible] Shipping Board routes.

[illegible] disposition of these meas[illegible] will definitely affect expansion [illegible]ign trade out of California [illegible]according to a statement by [illegible]master-General Brown. The [illegible]master-General strenuously op[illegible] both bills, claiming that both [illegible] retard, rather than encour[illegible] development of a new Ameri[illegible] merchant marine. The Davis [illegible] would prohibit grant of mail [illegible] to any line operating any [illegible]-flag ships in competition [illegible] American-flag ships. The [illegible] bill would provide that any [illegible] of a line established by [illegible] United States Shipping Board [illegible] automatically become eligible [illegible] mail contract without com[illegible] bidding.

[illegible] such an act had been in ef[illegible] for the past two years," Mr. [illegible] asserted. "It would have been [illegible] for the new Panama-Pa[illegible]cific liners California, Vir[illegible] and Pennsylvania to have [illegible] the United States should be just

[illegible]d Been Going Down Hill For 7 Years, He Says

[illegible] and time again, wherever [illegible]celebrated new medicine, Sar[illegible] has been introduced, men and [illegible] are rejoicing in new found [illegible] and strength have come

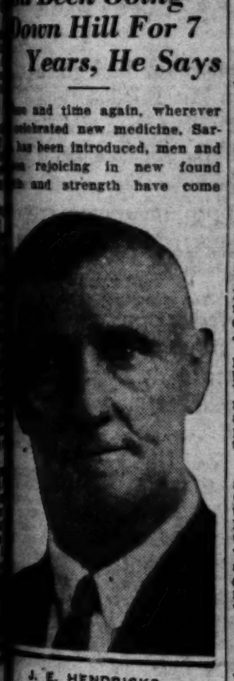

J. E. HENDRICKS

[illegible]d to express their unbound[illegible]titude, and to say that Sar[illegible] was the first medicine to [illegible] them relief after they had [illegible] hundreds, or even thousands [illegible] dollars, and met only failure [illegible] disappointment in a long [illegible]ch of health.

[illegible]r Sargon succeeds is strik[illegible] illustrated in the case of [illegible] Hendricks of 282 E. 48th St., [illegible] Angeles, a well known city [illegible], who said recently:

[illegible] been in poor health for the [illegible] seven years and seemed to [illegible] worse all the time up until [illegible] Sargon. My strength and [illegible] were far below par, and [illegible] were days when I was so [illegible] and rundown that it seemed [illegible] like I just couldn't keep [illegible] My appetite fell off to [illegible] nothing and I suffered with [illegible] gestion after practically every [illegible] I became extremely nerv[illegible] I didn't sleep well and morn[illegible] was so tired and worn out that [illegible] it was about all I could [illegible] get up at all. I was drowsy [illegible] most nearly all the time, [illegible] weight, and never did feel [illegible] good at any time.

[illegible] little over two months ago I [illegible] began taking Sargon and it has [illegible] made me feel like a new man. [illegible] have a fine appetite, am gaining [illegible], sleep good, and my whole [illegible] has been strengthened and [illegible] invigorated. A big day's work is [illegible] a pleasure to me now and I didn't [illegible] believe that any medicine on earth [illegible] could do as much for anybody. My [illegible] wife is also taking Sargon with fine [illegible] results and I guess we tell five or [illegible] six people every day what it has [illegible] done for us.

Sargon Pills ended all my bilious spells and seemed to help me right away. They cleaned out my liver and entirely rid my system of poisons. Now I never miss nor I can say too much for the Sargon treatment."

Sargon Man is at the Owl Drug Store, 6th and Broadway, Los Angeles, where he is meeting the public and demonstrating the merits of this celebrated new scientific product. Sargon may be obtained at all Owl Drug Stores in Los Angeles and other cities.—Advertisement.

SHIPPING NEWS
AND ACTIVITIES AT LOS ANGELES HARBOR

...ILLS ON OCEAN ...AILS OPPOSED

...and White Measures in Congress Hit

...-General Declares Both Dangerous

...Growth of Merchant Marine Periled

BY WALDO DRAKE

...award of ocean-mail contracts as well as ship-construction ... to withheld by the par... ...on ocean-mail con... ...after the Senate Com... ...takes final action ...Davis and White bills to ...Merchant Marine Act of ... of these measures are ...to restrict mail subventions ...per cent American-flag lines ...Board routes.

...of these meas... ...definitely affect expansion ...trade out of California ...according to a statement by ...-General Brown. The ...-General strenuously op... ...bills, claiming that both ...rather than encour... ...of a new Ameri... ...marine. The Davis ...prohibit grant of mail ...to any line operating any ...ships in competition ...American-flag ships. The ...would provide that any ...of a line established by ...States Shipping Board ...automatically become eligible ...contract without com... ...bidding.

...an act had been in ef... ...the past two years," Mr. ...stated, "it would have been ...for the new Panama-Pa... ...from California, Vir... ...Pennsylvania to have ...United States should be just as anxious to encourage merchant marine building on the part of companies having some foreign-flag ships, as well as 100 per cent American-flag ship companies."

It is expected that final action will be taken on the White-Davis amendments today, after which, according to the Postoffice Department, pending awards of mail contracts will be possible.

...Been Going ...Hill For 7 Years, He Says

J. E. HENDRICKS

...to express their unbound... ...and to say that Sar... ...the first medicine to ...relief after they had ...hundreds, or even thousands ...and met only failure ...disappointment in a long ...health.

..."Sargon succeeds is strik... ...illustrated in the case of ...Hendricks of 232 E. 48th St., ...a well known city ...who said recently:

..."been in poor health for the ...years and seemed to ...all the time up until ...Sargon. My strength and ...far below par, and ...days when I was so ...rundown that it seemed ...like I just couldn't keep ...My appetite fell off to ...and I suffered with ...other practically every ...I became extremely nerv... ...sleep well and morn... ...tired and worn out that ...It was about all I could ...up at all. I was drowsy ...nearly all the time, ...and never did feel ...at any time.

..."over two months ago I ...taking Sargon and it has ...me feel like a new man. ...fine appetite, am gaining ...strong and good, and my whole ...has been strengthened and ...A big day's work is ...to me now and I didn't ...any medicine on earth ...much for anybody. My ...taking Sargon with fine ...and I guess we tell five or ...every day what it has ...me.

..."Pills ended all my bil... ...and seemed to have ...out my liver and en... ...my system of poisons. ...why not I can say too ...the Sargon treatment."

...Sargon Man is at the Owl ...6th and Broadway, ...meeting the public and ...the merits of this cel... ...scientific product. ...obtained at all Owl ...and Liggett's Drug ...Los Angeles and other ...Advertisement.

AIR MAIL SCHEDULE

(Mail as early as possible.)

Eastbound (day schedule:) Leaves Los Angeles 7:35 a.m. daily, except Monday, connecting at Salt Lake City with eastern lines. Arrives Salt Lake City 2:43 p.m., Mountain Time: Chicago, 6 a.m., Central Time: New York City, 6:40 p.m., Eastern Time. (Closing time for eastbound mail: Arcade Station, 6:30 a.m.; airport, 7:35 a.m.; main postoffice and substations, 5:30 a.m.)

Eastbound (night schedule:) Leaves Los Angeles 7 p.m. daily; arrives Salt Lake City 2:43 a.m., Mountain Time: Chicago, 6 p.m., Central Time: New York City, 6:40 a.m., Eastern Time. (Closing time, Arcade Station, 6 p.m.; airport, 7 p.m.; main postoffice and substations, 5 p.m.)

Westbound (day schedule:) Leaves New York City 11 a.m., Eastern Time: Chicago, 3 p.m., Central Time: Salt Lake City, 9:10 a.m., Mountain Time: arrives Los Angeles, 5:25 p.m., Pacific Time.

Westbound (night schedule:) Leaves New York City 8 p.m., Eastern Time: Chicago, 8 a.m., Central Time: Salt Lake City, 9:30 p.m., Mountain Time: arrives Los Angeles, 4:15 a.m., Pacific Time.

Coastwise, northbound: Leaves Los Angeles, 11:45 p.m. daily; arrives Bakersfield, 12:50 a.m.; Fresno, 2 a.m.; San Francisco, 5 a.m.; Medford, Or., 8 a.m.; Portland, 10:30 a.m.; Tacoma, 12:30 p.m.; Seattle, 1 p.m. (Closing time for northbound mail: Arcade Station, 10:55 p.m.; air mail boxes, 9 to 10 p.m.)

Coastwise, southbound: Leaves Seattle, 11:45 p.m.; San Francisco, 12:50 p.m.; arrives Los Angeles, 5 p.m.

STORM DAMAGE TO PORT PROJECT FIXED

Survey of the damage inflicted on the southerly end of Reservation Point by the week-end storm was completed yesterday by D. E. Hughes, United States resident engineer. Mr. Hughes said that in addition to loss of the rock revetment 8000 cubic yards of earth were washed away and that 4000 additional yards are expected to be lost.

Expense of replacement will be borne by the government, the project having been accepted from the contractor, the San Francisco Bridge Company, last August.

Maj. Robert F. Heterick, former chief of the port quarantine service here and now United States Public Health Service director of Southern California, was a visitor at the port yesterday. Maj. Heterick was here to serve with Maj. H. A. Spencer, local quarantine chief, on a medical board to examine Lieut. (j. g.) H. T. Jewell, executive officer of the local Coast Guard base, for promotion.

Java-Pacific Line's steamer Bengkalis was in from the Dutch East Indies yesterday with 1000 tons of manioc meal, rubber, spices and hemp for local discharge. The Batoe, sister ship in service of the Bangkalis, will arrive from the north tomorrow to load 1200 tons of canned goods and machinery for Java direct.

Dodwell & Co., agent for Java-Pacific, will also handle two Barber Line vessels this week: the Tai Yin tomorrow afternoon, from Manila, and the Raby Castle, from around-the-world via New York, to pick up passengers and cargo for the Orient.

The Norwegian whaling factory ships C. A. Larsen and Sir James Clarke Ross, previously scheduled to come here on their way home to Norway from the Ross Sea area in the Antarctic, have been ordered via Balboa direct from the Antarctic. News to this effect was received yesterday by KOK, Mackay radio station, in short-wave conversation with the C. A. Larsen.

Sixty thousand feet of sound films in colors, depicting cannibals, reptiles and bird life in New Guinea, were brought back by J. C. Cook, veteran film photographer, and three men, arriving yesterday on the Chinyo Maru. With him were his son, Junior, and two cowboys, William Jackson and Virgil Nixson. They told of a 200-mile trek up a river, chopping their way sometimes a mile a day; of seeing fireflies so big that on bushes they resembled Christmas trees. And they told of three being struck by the cannibals' poisoned arrows, blown through hollow reeds. A guide brewed a tea from a certain root and saved their lives, but the three still bear evidences of the wounds. N. Fujimura, new Japanese Vice-Consul to New York, also disembarked.

The Dollar globe-girdler President Garfield sailed for the Orient via San Francisco yesterday after disembarking forty-eight travelers and embarking a score. William Hamilton, collector of customs at San Francisco, passed through. Embarking here as a stopover passenger was Armand Emanuel, heavyweight fighter and lawyer, en route to his home in San Francisco. Charles M. Patterson, of the Chinese customs service, sailed for Shanghai, as did Leslie P. Mick, representative of American egg-drying machines used in China to dry thousands of tons for American consumption.

Donaldson Line's new steamer Sulairia, here from United Kingdom on her second voyage, sailed north last night after discharging 15,000 bunches of Panama bananas and European cargo, for Balfour-Guthrie & Co. In for the latter also was the Knutsen motorship John Bakke, to drop 2000 bunches of bananas from Puntarenas, and disembark several passengers.

Sun, Moon and Tide

Mar. 29 · April 6 · April 12 · Mar. 21

TUESDAY, MARCH 18

Sun rises 5:59 a.m.; sets 6:04 p.m.
Moon rises 10:39 p.m.; sets 8:15 a.m.

TIDES, LOS ANGELES HARBOR

Mar.	Low		High		Low		High	
18	5:52	0.3	11:50	3.3	5:04	1.7	11:33	5.1
19	6:35	0.6	12:59	2.9	5:25	2.3	....	....
	High		Low		High		Low	
20	0:13	4.7	8:15	0.8	....	....	....	....
21	1:07	4.4	9:54	0.7	....	....	....	....
22	2:42	4.1	11:14	0.5	5:52	3.3	10:47	3.2
23	4:16	4.2	12:06	0.3	7:03	3.6	11:49	2.8
24	5:25	4.5	12:44	0.0	7:21	3.8	....	....

Note—Tides are given in order of occurrence: first column denoting time and second column height in feet above or below mean low water. Light face type denotes a.m.; black face, p.m.

ARRIVALS AND DEPARTURES

Compiled by Marine Exchange

ARRIVED, MONDAY, MARCH 17

Ship	Time	From	Operator
SAN MACEDONIO, tanker (Br.)	12:30 a.m.	Buenos Aires	Anglo-Mex. Pet. Corp.
DELFTDYK, motorship (Dutch)	1:10 a.m.	Swansea	Holland-America Line
ARGYLL, tanker (Fr.)	5:20 a.m.	San Jose del Cabo	Compagnie du Boleo
GOLDEN WALL, steamer	5:50 a.m.	Orient-S.F.	Oceanic & Oriental Nav.
NEPTUNIAN, motorship (Br.)	6:00 a.m.	Chester	Isbrandtsen-Moller Co., Ltd.
MUNLEON, steamer	6:05 a.m.	Portland-S.F.	McCormick S.S. Co.
CADDOPEAK, steamer	6:20 a.m.	Seattle-S.F.	Nelson S.S. Co.
POINT FERMIN, steamer	6:45 a.m.	San Francisco	Gulf-Pacific Line
VAQUERO, motorship	6:55 a.m.	Santa Rosa Island	Vaquero Line
SHINYO MARU, ss. (Jap.)	7:05 a.m.	Orient-S.F.	Nippon Yusen Kaisha
ROBIN GOODFELLOW, ss.	7:00 a.m.	New York	Isthmian S.S. Lines
SOLANA, tanker	8:20 a.m.	New York	Associated Oil Co.
HUMBOLDT, steamer	9:00 a.m.	San Francisco	L. A. & S. F. Nav. Co.
DAISY GRAY, steamer	10:40 a.m.	Astoria	S. S. Freeman Co.
TULSAGAS, tanker	11:45 a.m.	Ventura	Associated Oil Co.
HANDICAP, motorship (Nor.)	1:30 p.m.	Antwerp	Bruusgaard Line
BENGKALIS, steamer (Dutch)	4:30 p.m.	Balikpappan	Java-Pacific Line
SAN BERNARDINO, steamer	6:25 p.m.	Portland	Quaker Line
WEST HONAKER, motorship	7:00 p.m.	Vancouver	South African Dispatch Line
LOS ANGELES, tanker	7:30 p.m.	Ventura	Union Oil Co.
LAKE MIRAFLORES, tanker	11:45 p.m.	San Francisco	Stanley Hiller, Inc.
SANTA BARBARA, steamer	7:15 p.m.	Eureka	J. R. Hanify & Co.
BROOKINGS, steamer	11:45 p.m.	San Diego	McCormick S.S. Co.

Vessels arriving between 9 p.m. and midnight estimated from radio reports and operators' advices.

SAILED, MONDAY, MARCH 17

Ship	Time	For	Operator
LEISE MAERSK, ms. (Dan.)	12:40 a.m.	New York	Isbrandtsen-Moller Co., Inc.
LINDENBANK, steamer (Br.)	2:40 a.m.	S.F.-Manila	Bank Line, Ltd.
PENNSYLVANIA, steamer	6:40 a.m.	Havana-N.Y.	Panama-Pacific Line
ADMIRAL PEOPLES, steamer	11:30 a.m.	San Diego	Pacific S.S. Co.
ERIMO, tanker (Jap.)	12:05 p.m.	Tokuyama	Imperial Japanese Navy
PRESIDENT GARFIELD, ss.	12:35 p.m.	S.F.-Orient	Dollar S.S. Lines, Inc., Ltd.
SYDIC, steamer (Swed.)	1:00 p.m.	Adelaide	Trans-Atl. S.S. of Gothen's
VERNON CITY, steamer (Br.)	2:00 p.m.	London	Reardon-Smith Line
LANSING, tanker	2:05 p.m.	San Clemente Is.	Calif. Sea Prod. Co.
LAURITS SWENSON, ms. (Nor.)	3:20 p.m.	London	Fred Olsen Line
AMERICAN, steamer	3:35 p.m.	New York	Amer.-Hawaiian S.S. Co.
ENSLEY CITY, steamer	3:20 p.m.	Honolulu	Isthmian S.S. Lines
CHARLES L. WHEELER, JR., ss.	5:00 p.m.	S.F.-Portland	McCormick S.S. Co.
CALMEX, steamer (Mex.)	5:40 p.m.	Ensenada	Acct. Marine Products Co.
MUNLEON, steamer	5:00 p.m.	San Diego	McCormick S.S. Co.
SULAIRIA, steamer (Br.)	7:00 p.m.	San Francisco	Donaldson Line
POINT FERMIN, steamer	4:20 p.m.	Puerto Colombia	Gulf-Pacific Line
PENNSYLVANIAN, steamer	4:30 p.m.	San Francisco	Amer.-Hawaiian S.S. Co.
NEPTUNIAN, motorship (Br.)	11:45 p.m.	Yokohama	Isbrandtsen-Moller Co., Inc.
SAN BERNARDINO, steamer	11:30 p.m.	New York	Quaker Line
TORRES, tanker	8:22 p.m.	Richmond	Richfield Oil Co.
DAISY GRAY, steamer	3:55 p.m.	San Diego	S. S. Freeman Co.
EUREKA, steamer	11:00 p.m.	S.F.-Portland	Acct. Christenson-Ham'd
WHITNEY OLSEN, steamer	4:45 p.m.	San Diego	Oliver J. Olsen & Co.
JOHN BAAKE, motorship (Nor.)	6:25 p.m.	San Francisco	Knudsen Line
IDAHO (U.S.S.)	8:25 p.m.	Bremerton	United States Navy

Vessels sailing between 9 p.m. and midnight estimated from operators' advices.

TO ARRIVE AND SAIL TODAY

Compiled by Marine Exchange

VESSELS DUE TO ARRIVE, TUESDAY, MARCH 18

Ship	Berth	From	Operator
DOROTHY ALEXANDER, steamer	154	Seattle-S. F.	Pacific S.S. Co.
ADMIRAL PEOPLES, steamer	154	San Diego	Pacific S.S. Co.
YALE, steamer	155	San Diego	Los Angeles S.S. Co.
MARIAN OTIS CHANDLER, steamer	Anc.	St. Helens	Arrow Line
KAIRANGA, steamer (Br.)	60	San Francisco	Union S.S. Co. of N. Z.
WILLPOLO, steamer	174	Norfolk-S. D.	Williams Line
DOROTHY WINTERMOTE, steamer	177	San Diego	McCormick S.S. Co.
EL SEGUNDO, tanker	98	Eureka	Standard Oil Co. of Cal.
TRONTOLITE, tanker (Br.)	150	Balboa	Imperial Oil Ltd.
CHILSCO, tanker	Anc.	Chanaral	Chile S.S. Co.
ROBERT JOHNSON, steamer	55	Newport	Pacific Spruce Co.
DAISY MATTHEWS, steamer	73	Portland	S.S. Freman Co.
FERMIA, motorship (Swed.)	57	Antwerp	Acc. Balfour-Guthrie & Co.

VESSELS DUE TO SAIL, TUESDAY, MARCH 18

Ship	Berth	For	Operator
HUMBOLDT, steamer	88	San Francisco	L. A. & S. F. Nav. Co.
MARGARET JOHNSON, ms. (Swed.)	51	San Francisco	Johnson Line
ADMIRAL PEOPLES, steamer	154	S. F.-Portland	Pacific S.S. Co.
YALE, steamer	155	San Francisco	Los Angeles S.S. Co.
GOLDEN PEAK, steamer	174	S. F.-Orient	Oceanic & Or. Nav. Co.
MALCHASE, steamer	54	San Francisco	C. D. Mallory & Co.
YORKMAR, steamer	230	San Francisco	Calmar Line
SABOTAWAN, steamer	58	San Francisco	Redwood Line
FERMIA, motorship (Swed.)	57	San Francisco	Acc. Balfour-Guthrie
WEST HONAKER, motorship	57	Capetown	South African Dispatch L.
HANDICAP, motorship (Nor.)	178	San Francisco	Bruusgaard Line
MARIAN OTIS CHANDLER, steamer	Anc.	New York	Arrow Line
DOROTHY WINTERMOTE, steamer	177	S. F.-Seattle	McCormick S.S. Co.
SAN MACEDONIO, tanker (Br.)	167	Lizard	Anglo-Mexican Pet. Corp.
TULSAGAS, tanker	119	Ventura	Associated Oil Co.
LAKE MIRAFLORES, tanker	215	Seattle	Stanley Hiller, Inc.
LOS ANGELES, tanker	164	Ventura	Union Oil Co.
TILLAMOOK, steamer	224	San Diego	Hammond Lbr. Co.
VENDEMIRE, tanker (Fr.)	Anc.	Buenos Aires	Anglo-Saxon Pet. Corp.

SHIPPING

PASSENGER SCHEDULE

VESSELS ARRIVING

	Berth
Tuesday, March 18—	
Dorothy Alexander, Seattle via San Francisco, 4 p.m.	153
Admiral Peoples, San Diego, 8 a.m.	154
Yale, San Diego, 2 p.m.	155
Wednesday, March 19—	
Harvard, San Francisco, 10 a.m.	155
Tai Yin, Orient via S. F., 8 a.m.	52
Wednesday, March 20—	
Wapama, San Francisco, 6 a.m.	88
Harvard, San Diego, 2 p.m.	155
Yale, San Francisco, 10 a.m.	155
Dorlestown, Seattle via S. F., 8 a.m.	160
Dorothy Alexander, San Diego, 8 a.m.	153
Emma Alexander, Seattle via San Francisco, 4 p.m.	154
Batoe, San Francisco, 8 a.m.	51
Capac, Arica, 8 a.m.	52

VESSELS SAILING

	Berth
Tuesday, March 18—	
Admiral Peoples, Portland via San Francisco, 8 p.m.	154
Yale, San Francisco, 4 p.m.	155
Margaret Johnson, San Fran., 5 p.m.	52
Humboldt, San Francisco, 7 p.m.	88
Wednesday, March 19—	
Harvard, San Diego, 3 p.m.	155
Dorothy Alexander, San Diego, 1 p.m.	153
Caddopeak, Seattle, via San Francisco, 5 p.m.	160
Shinyo Maru, Orient, via San Francisco, 2 p.m.	230A
Delftdyk, San Francisco, 5 p.m.	187
Bengkalis, San Francisco, 5 p.m.	51
Wednesday, March 20—	
Wapama, San Francisco, 7 p.m.	88
Harvard, San Francisco, 4 p.m.	155
Yale, San Diego, 3 p.m.	155
Dorothy Alexander, Seattle via San Francisco, 11 a.m.	154
Tai Yin, New York, 5 p.m.	51
Capac, San Francisco, 5 p.m.	52

VESSELS IN PORT

Midnight, Monday, March 17

PASSENGER VESSELS

Delftdyk, motorship (Dutch)	187
City of Honolulu, steamer	241
Caddopeak, steamer	160
Humboldt, steamer	88
Margaret Johnson, motorship (Swed.)	51
Shinyo Maru, steamer (Jap.)	230A
Bengkalis, steamer (Dutch)	52

CARGO VESSELS

A. B. Carpenter, motorship	80
Centralia, steamer (Pan.)	90
Vaquero, motorship	194
Robin Goodfellow, steamer	190
Golden Wall, steamer	175
Golden Peak, steamer	224
Malchace, steamer	54
Silverspruce, motorship	241
Yorkmar, steamer	230B
Sabotawan, steamer	58
Salvatierra, steamer (Mex.)	F.H.
Texada, steamer	132
West Honaker, motorship	128
Handicap, motorship (Nor.)	177
Brookings, steamer	177

OIL CARRIERS

Lake Miraflores, tanker	172
Los Angeles, tanker	164
Argyll, tanker (French)	59
Oleum, tanker	107
Clydefield, tanker (Br.)	150
San Macedonio, tanker (Br.)	167
Solana, tanker	107
Tulsagas, tanker	119
Vendemaire, tanker (Fr.)	Anc.

LUMBER CARRIERS

San Pedro, steamer	224
Astoria, steamer	224
El Capitan, steamer	107
Catherine G. Sudden, steamer	73
Tillamook, steamer	224
Santa Barbara, steamer	73
Cascade, steamer	74

LOCATION OF BERTHS

Outer Harbor, 35 to 73.
San Pedro, 74 to 98.
West Basin, 101 to 149.
Wilmington, 150 to 190.
East Basin, 191 to 204.
Terminal Island, 205 to 241.
Long Beach, not numbered.

RADIO REPORT

The Radio Corporation of America, in co-operation with the United States Health Service and the Seaman's Institute, will receive request through the KSE station at Los Angeles Harbor for medical and surgical services for ships at sea.

LOS ANGELES STATION

Noon, March 16

BRUNSWICK, Sydney for Los Angeles, 3080 miles southwest of Los Angeles.
NORDHVAL, Rabaul for Los Angeles, 1925 miles from Los Angeles.
CALIFORNIA, Balboa for San Diego, 675 miles north of Balboa.
S. A. PERKINS, Los Angeles for Balboa, 583 miles south of Los Angeles.
PACIFIC, Los Angeles for Balboa, 806 miles south of Los Angeles.
SANTA CECILIA, Longview for Balboa, 1463 miles south of Columbia River.
ATLANTIC SUN, Tampa for Los Angeles, 281 miles south of Tampa.
CHESTER SUN, Balboa for Los Angeles, 1318 miles north of Balboa.
J. W. VAN DYKE, Los Angeles for Balboa, 1996 miles north of Balboa.
MONTGOMERY CITY, Balboa for Honolulu, 1869 miles north of Balboa.
PACIFIC HEMLOCK, Balboa for Los Angeles, 1239 miles north of Balboa.
HOLLYWOOD, Puntarenas for Los Angeles, 1541 miles south of Los Angeles.
ROBIN ADAIR, Vancouver for Balboa, 1893 miles north of Balboa.

8 p.m., March 16

DIAMOND CEMENT, Santa Rosalia for Seattle, 1865 miles south of Seattle.
BENGKALIS, Japan for Los Angeles, 250 miles west of Los Angeles.
DEROCHE, Seattle for Los Angeles, 661 miles north of Los Angeles.
LA PLACENTIA, Ioco for Port San Luis, 560 miles north of Port San Luis.
KAIRANGA, San Francisco for Los Angeles, 20 miles south of San Francisco.
NEVADA, Pearl Harbor for Los Angeles, 830 miles west of Los Angeles.
SHINYO MARU, San Francisco for Yokohama, 10 miles west of San Francisco.
CALIFORNIA, Balboa for Los Angeles, 675 miles north of Balboa.
MOCTEZUMA, Ensenada for San Jose, 220 miles south of Ensenada.
HAWAIIAN STANDARD, Guaymas for Richmond, 1065 miles south of Richmond.
ALASKA STANDARD, Guaymas for Los Angeles, 1114 miles south of Los Angeles.
STANDARD SERVICE, Topolobampo for Los Angeles, 671 miles south of Los Angeles.
SATANTA, Los Angeles for Balboa, 1181 miles south of Los Angeles.
J. A. MOFFETT, La Union for Los Angeles, 1218 miles south of Los Angeles.
CAPT. A. F. LUCAS, Los Angeles for Astoria, 613 miles south of Astoria.
DOROTHY WINTERMOTE, Los Angeles for San Diego, 30 miles north of San Diego.
POINT FERMIN, San Francisco for Los Angeles, 100 miles north of Los Angeles.
MISSOULA, Corinto for Los Angeles, 1427 miles north of Corinto.
CAPAC, Arica for Los Angeles, 745 miles south of Los Angeles.
TEJON, Portland for Los Angeles, 622 miles north of Los Angeles.

Noon, March 17

ONONDAGA, Balboa for Los Angeles, 729 miles south of Los Angeles.
TRONTOLITE, Balboa for Los Angeles, 340 miles south of Los Angeles.
PACIFIC FIR, Los Angeles for Balboa, 130 miles south of Los Angeles.
ABRON, San Diego for Balboa, 392 miles south of San Diego.
EDGEMONT, Los Angeles for Balboa, 388 miles south of Los Angeles.
SHENANDOAH, Los Angeles for Brisbane, 351 miles south of Los Angeles.
NEW JERSEY, Los Angeles for Balboa, 445 miles south of Los Angeles.
CHILSCO, Chanaral for Los Angeles, 115 miles south of Los Angeles.
SUSAN V. LUCKENBACH, Los Angeles for Balboa, 2442 miles north of Balboa.

8 p.m., March 17

WISCONSIN, Los Angeles for Balboa, 979 miles south of Los Angeles.
CORINTO, Mazatlan for Manzanillo, 268 miles north of Manzanillo.
EL SEGUNDO, Eureka for Los Angeles, 192 miles north of Los Angeles.
VERNON CITY, Los Angeles for Balboa, 60 miles south of Los Angeles.

SAN FRANCISCO STATION

8 p.m., March 17

W. S. MILLER, Los Angeles for Longview, 44 miles south of Longview.
J. A. MOFFETT, La Union for Los Angeles, 960 miles south of Los Angeles.
ALASKA STANDARD, Guaymas for Los Angeles, 910 miles south of Los Angeles.
STANDARD SERVICE, Topolobampo for Los Angeles, 503 miles south of Los Angeles.
EL SEGUNDO, Eureka for Los Angeles, 192 miles from Los Angeles.
CAPT. A. F. LUCAS, Los Angeles for Astoria, 388 miles south of Astoria.
RICHMOND, Portland for Los Angeles, 435 miles from Los Angeles.
TEJON, Portland for Los Angeles, 351 miles from Los Angeles.
GOLDEN EAGLE, Los Angeles for Melbourne, 445 miles west of Los Angeles.
DEROCHE, Seattle for Los Angeles, 440 miles from Los Angeles.
SATANTA, Los Angeles for Balboa, 1626 miles from Balboa.
H. T. HARPER, Richmond for Portland, 245 miles south of Portland.
PRESIDENT GRANT, San Francisco for Honolulu, 869 miles east of Honolulu.
MATSONIA, San Francisco for Honolulu, 1749 miles west of San Francisco.
KEKOSKEE, Long Beach for Seattle, 365 miles south of Seattle.
CITY OF SAN FRANCISCO, Manzanillo for San Jose, 1620 miles southeast of San Francisco.

The Mackay Radio and Telegraph Company, in co-operation with the Los Angeles Receiving Hospital staff, will receive requests for medical and surgical services from ships' crews from vessels at sea through KOK station at Los Angeles Harbor.

LOS ANGELES STATION

8 p.m., March 16

TEXAS, Portland for Yokohama, 1359 miles northeast of Yokohama.
KORRIGAN III, Topolobampo for Guaymas, 90 miles south of Guaymas.
CHILDAR, Caleta Buena for Hilo, 2170 miles southeast of Hilo.
ASAMA MARU, Yokohama for Los Angeles, 1968 miles southwest of San Francisco.
KAIMALOA, Los Angeles for Hongkong, 280 miles from Hongkong.
GOLDEN COAST, Los Angeles for Auckland, 2378 miles northeast of Auckland.
UTACARBON, Los Angeles for Balboa, 896 miles northwest of Balboa.
SAN LUCAS, Philadelphia for Los Angeles, 600 miles northeast of Colon.
SAN MARCOS, Los Angeles for New York, 1360 miles south of New York.
BETTERTON, Los Angeles for Balboa, 2601 miles south of Los Angeles.
OTOKIA, Los Angeles for Wellington, 600 miles southwest of Los Angeles.
BEN ALDER, Grays Harbor for Balboa, 110 miles northwest of Cape Falso.
SAN BERNARDINO, Portland for Los Angeles, 200 miles north of Los Angeles.
C. A. LARSEN, left Wellington for Balboa, 9 p.m.
SAN CLEMENTE, Balboa for Los Angeles, 1335 miles south of Los Angeles.
FRANK G. DRUM, Los Angeles for Yokohama, 165 miles west of Los Angeles.
SAN JULIAN, Los Angeles for Balboa, 1060 miles south of Los Angeles.
SAN DOMINGO, Los Angeles for Balboa, 684 miles south of Los Angeles.

TRANS-PACIFIC MAIL

Following schedule of sailing is provided by the Los Angeles Postoffice:

March 20, from Los Angeles, Mail for Argentina, Paraguay and Uruguay.

March 22, from Los Angeles. Specially addressed correspondence for Central and South Americas.

For connections at Seattle mail must leave Los Angeles the second day prior to date of sailing, not later than 7:10 a.m.

To connect at San Pedro for the Hawaiian Islands every other Saturday, mail must leave Los Angeles at 8:50 a.m. on Saturday.

Note—To connect at San Francisco, mail must leave Los Angeles on dispatch made not later than 5:30 p.m. the day prior to date of sailing.

HARVARD, Los Angeles for San Francisco, 80 miles north of Los Angeles.
HUMBOLDT, San Francisco for Los Angeles, 29 miles north of Santa Barbara.
MUNLEON, San Francisco for Los Angeles, 98 miles north of Los Angeles.
HANDICAP, Balboa for Los Angeles, 190 miles south of Los Angeles.
CATHERINE G. SUDDEN, Santa Barbara for Los Angeles, 6 miles north of Los Angeles.
CADDOPEAK, San Francisco for Los Angeles, 105 miles north of Los Angeles.
ADMIRAL PEOPLES, San Francisco for Los Angeles, 33 miles north of Los Angeles.
CONSTANCE CHANDLER, Balboa for Los Angeles, 515 miles south of Los Angeles.
SOLANA, Balboa for Los Angeles, 130 miles south of Los Angeles.
CATHWOOD, Los Angeles for Pearl Harbor, 1880 miles east of Pearl Harbor.
SAN ANSELMO, Balboa for San Diego, 408 miles south of San Diego.
POINT SUR, Balboa for San Diego, 230 miles south of San Diego.

Noon, March 17

HENRY D. WHITON, Los Angeles for Balboa, 490 miles south of Los Angeles.
POINT SUR, Balboa for San Diego, 73 miles south of San Diego.
BUENOS AIRES, Los Angeles for Europe, 1790 miles south of Los Angeles.

8 p.m., March 17

CHARLES L. WHEELER, JR., Los Angeles for San Francisco, 24 miles north of Los Angeles.
ROBERT JOHNSON, Newport for Los Angeles, 50 miles north of Los Angeles.
LAKE MIRAFLORES, San Francisco for Los Angeles, 25 miles north of Los Angeles.
MUNLEON, Los Angeles for San Diego, 37 miles south of Los Angeles.
BROOKINGS, San Diego for Los Angeles, 36 miles south of Los Angeles.
CONSTANCE CHANDLER, Balboa for Los Angeles, 300 miles south of Los Angeles.
CATHWOOD, Los Angeles for Pearl Harbor, 1670 miles east of Pearl Harbor.
SAN ANSELMO, Balboa for Los Angeles, 201 miles south of San Diego.

SAN FRANCISCO STATION

8 p.m., March 17

H. F. McCORMICK, Astoria for San Francisco, 228 miles from San Francisco.
HINDANGER, San Francisco for Vancouver, 30 miles from San Francisco.
ADMIRAL SEBREE, Portland for San Francisco, 342 miles from San Francisco.
U.S.A.T. CAMBRAI, San Francisco for Honolulu, 823 miles from San Francisco.
OLYMPIC, Prescott for Los Angeles, 462 miles from Los Angeles.
DOROTHY ALEXANDER, San Francisco for Los Angeles, 293 miles from Los Angeles.
EDNA CHRISTENSON, Coos Bay for Oakland, 80 miles from Oakland.
NOYO, Fort Bragg for San Francisco, 30 miles from Fort Bragg.
COVENA, San Francisco for Coos Bay, 82 miles from Coos Bay.
SANTA INEZ, Tacoma for San Francisco, 340 miles from San Francisco.
ADMIRAL PEARY, San Francisco for Portland, 200 miles from Astoria.
SAMOA, San Francisco for Portland, 220 miles from Columbia River.
WAPAMA, Los Angeles for San Francisco, 113 miles from San Francisco.
GOLDEN HARVEST, Kahului for San Francisco, 115 miles from San Francisco.
EMMA ALEXANDER, Victoria for San Francisco, 202 miles from San Francisco.
LOS ANGELES, Ventura for Los Angeles, 12 miles from Los Angeles.
WARWICK, Honolulu for San Francisco, 950 miles from San Francisco.
SILVERLARCH, San Francisco for Macassar, 376 miles from San Francisco.
FRANK G. DRUM, Los Angeles for Yokohama, 4512 miles from Yokohama.
ADMIRAL SCHLEY, Port Angeles for San Francisco, 125 miles from San Francisco.
CALAWAII, Los Angeles for Honolulu, 670 miles from Los Angeles.
LA PURISIMA, Los Angeles for Oleum, 140 miles from Oleum.

ARRIVALS AND CLEARANCES AT PACIFIC PORTS

SAN FRANCISCO, March 17. (AP)—Arrived: Erskine M. Phelps, 1 a.m., Port San Luis; Admiral Dewey, 1:30 a.m., Los Angeles; Daghestan, 4 a.m., London; El Segundo, 5 a.m., Eureka; Pacific Redwood, 7 a.m., Philadelphia; Peter Helms, 8 a.m., Los Angeles; Absaroka, 8 a.m., Baltimore; Wallingford, 10:25 a.m., Astoria; Barbara C, 10:15 a.m., Santa Barbara; Cricket, 10:05 a.m., Los Angeles; Varanger, 10:50 a.m., Chinkiang; Rochelle, 12:15 p.m., Powell River; Ruth Alexander, 1 p.m., Los Angeles; Horace Luckenbach, 2:55 p.m., Astoria; Tai Yin, 3 p.m., Manila; Unimak, 6 p.m., Eureka.

Sailed: Richfield, 8 a.m., Los Angeles; El Segundo, 6 a.m., El Segundo; El Segundo, 1 p.m., El Segundo; Dorothy Alexander, 3:30 p.m., Los Angeles; Hindanger, 3:45 p.m., Vancouver; Port Angeles, 4:25 p.m., Port Angeles; Paul Luckenbach, 4:35 p.m., Seattle; Carriso, 5:05 p.m., Pago-Pago; Mexican, 6:13 p.m., Seattle; Greylock, 6:55 p.m., Vancouver.

PORTLAND, March 17.—Arrived: Point Montara, 3 a.m., Mobile and way ports via San Francisco; San Rafael, 6:30 a.m., Philadelphia and way ports via San Francisco; Arizona, 8:30 a.m., Los Angeles; motorship Leme, 9:30 a.m., Trieste and way ports via British Columbia; La Brea, 7:30 p.m., Los Angeles via Puget Sound; Silverado, 9:45 p.m., Los Angeles via San Francisco.

Sailed: Motorship Los Alamos, 4 a.m., Los Angeles; Kewanee, 12:15 p.m., Los Angeles; Point Montara, 5 p.m., Puget Sound and British Columbia; motorship Theodore Roosevelt, 5 p.m., Oslo and way ports via Puget Sound; San Rafael, 8 p.m., Puget Sound. From Kelso, Alaskan, 2 p.m., Boston and way ports via Astoria. From Driscoll, Victoria Maru, 6 p.m., Yokohama and way ports.

SEATTLE, March 17.—Arrived: Peru, 10 p.m., Copenhagen; J. C. Fitzsimmons, 9 p.m.; Admiral Chase, 4 p.m.; Glymont, 4 p.m.; Lebec, 2 p.m., Los Angeles; Queen, 2 p.m., Southeast Alaska; Lake Benbow, 5 p.m., Chester, Pa.; James Griffiths, 3 p.m., Tacoma; Georgian, 2 p.m., Boston; San Gabriel, 9 a.m., Philadelphia; El Cedro, 7 a.m., Winslow.

Sailed: Glymont, midnight; Melville Dollar, 4 a.m., Tacoma; San Francisco, 6 p.m.; Trave, 5 p.m., Hamburg; Griffdu, 5 p.m., San Francisco; Modavia, 4 p.m., Glasgow.

TACOMA, March 17.—Arrived: Melville Dollar, 7:30 a.m., Manila; Contra Costa, 2 p.m., Point Wells; Trave, 9 p.m., Bremen, San Francisco, midnight, Hamburg.

Sailed: James Griffith, 12:15 p.m., Vallejo; Taihei Maru, 5 p.m., Yokohama; Cape Cornwall, 5 p.m., Rotterdam; Peru, 6 p.m., Copenhagen; Contra Costa, 11:40 p.m., Point Wells; Northwestern, midnight, Seward.

SAN DIEGO, March 17.—Arrived: Brookings, 5:30 a.m., Portland; Dorothy Wintermote, 6 a.m., Seattle; Willpolo, 7:15 a.m., Baltimore; Admiral Farragut, 7 p.m., Portland; Point Sur, 8 p.m., Mobile.

Sailed: Brookings, 2:30 p.m., Los Angeles; Willpolo, 2:45 p.m., Seattle; Dorothy Wintermote, 5 p.m., Seattle; Admiral Farragut, midnight, Portland.

PANAMA CANAL, March 16.—Passed, bound east: Oregon Star, San Francisco for Tyne; Achatina, Los Angeles for Land's End; West Ivis, Los Angeles for Buenos Aires.

Passed, bound west: Raby Castle, New York for Los Angeles; William H. Doheny, New York for Los Angeles; Washington, Philadelphia for Los Angeles; Britta, New Orleans for Los Angeles; Seattle, Antwerp for San Francisco; Willboro, Baltimore for San Francisco; Siamese Prince, New York for Shanghai; Canadian Commander, Halifax for New Zealand; Giltrader, Sewarenn for Pacific port.

OFFICERS RE-ELECTED

WILMINGTON, March 17. (Exclusive)—All retiring officers and all committees of E. I. Du Pont De Nemours were re-elected today with the exception of W. S. Carpenter, Jr., vice-chairman of the finance committee, who was elected chairman of that committee in place of Irenee Du Pont, who remains as vice-chairman of the board of directors.

DAILY CATALINA SERVICE
(Except Sunday)

Leave Berth 185, Wilmington district, 10 a.m. and 3:30 p.m. Arrive Berth 185, 10:15 a.m. and 6 p.m.

SUNDAY

Leave Berth 185, 10 a.m. Arrive Berth 185, 10:10 a.m. and 6 p.m.

The Times Resort and Travel Bureaus

MAIN OFFICE—CORNER FIRST AND BROADWAY

are for the accommodation and benefit of persons seeking interesting routes of travel, desirable hotels and apartments, attractive eating places, or rest, recreation and recuperation at mountains, seashore or desert resorts and hotels. Particulars are furnished by competent attendants to the general public regarding rates and attractions of resorts, hotels and apartments, railroad and steamship lines, motor stage lines and travel by air. Descriptive circulars are kept on hand for inspection and distribution. THIS SERVICE IS ABSOLUTELY FREE, AND IS ALSO AVAILABLE BY MAIL OR PHONE (The Times has established connections in Paris, France, whereby a similar service is offered to our readers at 1 Rue Scribe, Paris.)

"Direct-U"

Have you had difficulty in finding some particular advertised product? Have you had to hunt from store to store to find something you have seen advertised? The Times has established a department called "Direct-U," which has on file selected data about thousands upon thousands of trade-named (advertised) products and stands ready to tell you just where you can find the thing you want.

The Times is glad to help its readers and advertisers through this service—so make free use of it—there is no charge, of course. All you need do is phone the Los Angeles Times—MAdison 2345—and ask for "Direct-U" Department.

Resorts

LONGVIEW
State of Washington
HOTEL MONTICELLO
New Pacific Coast seaport, pleasure resort and business headquarters, between Portland and Seattle.
On the Columbia River. Growing distribution center. Great industrial activity with labor contentment due to ideal living conditions. ASK WILLIAM H. CRAWFORD, 63 C. of C. Building, Los Angeles, Calif. Phone WEstmore 0630

CATALINA ISLAND
Steamers sail 10 a.m. and 3:30 p.m. on week days; Sundays at 10 a.m. from Wilmington, foot of Avalon Blvd. Trains leave 6th and Main Sts., L. A., one hour before. $10 Two-Day Trip; $15 Three-Day Trip, all expense included. New Casino—Free Dancing Nightly. Tickets, 6th & Main, L. A. Phone TR. 2961
IN ALL THE WORLD NO TRIP LIKE THIS

GILMAN'S HOT SPRINGS European plan, $1.50 per day and up to $3.00 with private bath. Popular priced Cafeteria and a la carte Dining Room service. Natural hot tule mud, sulphur water, sweat and sun baths, for guests 50c—transients $1.00. Four De Luxe Motor Transit Stages daily from Los Angeles direct to Gilman's. Reservations at all information bureaus or Phone Gilman's Hot Springs San Jacinto 8811

29 PALMS INN AT "INDIAN GARDENS" 150 miles from L. A. on Colorado Desert. 68 miles from Banning. American Plan hotel and cottages. $4.10 day up. Reservations should be made one week in advance. See Times or write Twenty Nine Palms, Calif.

Steamships

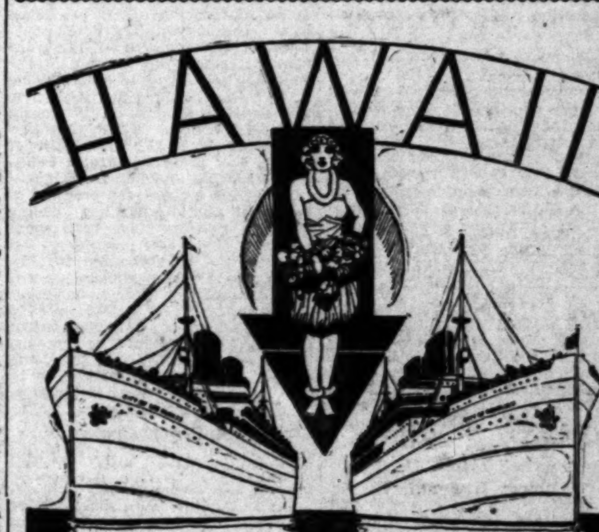

April... an Entire Month of South Sea Sports and Pageantry!

You will arrive just in time for the opening of this gorgeous festival month by sailing next Saturday—March 22—on the LASSCO Cruiser de luxe "City of Honolulu," direct from Los Angeles, over the delightful southern route to Honolulu.

ANCIENT historical pageants...water carnivals and flower shows...polo, golf, and tennis tournaments...thrilling surf sports...will be featured particularly during the Aloha Festival of Flowers and Music...April 9, 10, 11 and 12. You may enjoy this gay festival season economically, during a stay of any length you may desire, if you...

Book NEXT SATURDAY for LASSCO's All-Inclusive-Cost Tour ... 3 to 5 Weeks ... from $330

TOUR cost covers all necessary ship and shore expense, Los Angeles back to Los Angeles, and depends on length of tour and accommodations selected. All chief points of interest in the Islands covered, including 3-day Wonder trip to Hilo and Volcano-land.

EARLY SAILINGS
City of Honolulu . Sat., Mar. 22
Diamond Head . . Sat., Mar. 29
City of Los Angeles . Sat., Apr. 5
Calawaii . . . . Sat., Apr. 12

Specially Serviced SPRING TOURS
SAILING on the "City of Honolulu" and "City of Los Angeles", April 5, April 19, May 3, May 17, May 31.

Complete Tour Cost *from* **$330**...with every detail handled by a LASSCO travel expert. Nearly 6 days of glorious ocean travel each way on liners unsurpassed for luxury and service, and 8 wonderful days of Island sightseeing.

Around-South-America Cruise
"CITY OF LOS ANGELES"
Sailing from Los Angeles, Oct. 8, 1930 ... Operated by LASSCO in co-operation with American Express
71 days—ideal season—upwards of 40 ports, cities and points of special interest. Write for folder.

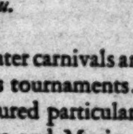

For full particulars apply any authorized ticket agent, or

LASSCO
LOS ANGELES STEAMSHIP CO
R. F. CULLEN, General Passenger Agent
730 So. Broadway, . . . Tel. VAndike 2421
505 South Spring Street . . . . . Tel. VAndike 2421
6733 Hollywood Blvd. . . . . . Tel. GLadstone 5505
3C-14

ALASKA Midnite Sun Excursion Lv. Los Angeles, June 7 PECK-JUDAH 749 So. Hill

Long Beach Hotels

enjoy the tonic of the Blue Pacific
at the Magnificent **Breakers Hotel** in Long Beach California

True California hospitality at this 14-story, modern fireproof hotel within one hour's ride of Los Angeles by street car or motor. 375 outside rooms with combination salt and fresh water tub and shower. Economical dining facilities. Bathing, Yachting, Deep sea fishing, Riding, Dancing, Social activities and golf privileges. Good single rooms with shower from $2.50...with bath from $3.00. Weekly rates from $17.50. .... Write Charles R. Fraser, Manager
CALIFORNIA'S IDEAL CLIMATE

San Francisco Hotels

STEWART HOTEL
On Geary Street, just off Union Square, close to best stores, cafes, theatres. Good accommodations at moderate rates. Best known meals in United States. Breakfast 50c, 60c, 75c; Lunch 65c (Sundays 75c); Dinner $1 (Sundays $1.25). Municipal car passes door. Stewart Bus meets trains and steamers.
SAN FRANCISCO

San Diego Hotels

SAN DIEGO BOUND?
PLEASURE seekers coming to San Diego; to Agua Caliente and the races will find a new delight in the luxury and charm of Casa De Manana at La Jolla, close to San Diego and her activities, yet sufficiently apart to afford relaxation from strenuous days!
CASA DE MANANA
By the Sea in Beautiful LA JOLLA

Steamships

To **San Francisco TODAY!**
S S YALE Sails at 4 p.m.
ROUND TRIP 7-day return limit $18
ONE WAY $13
Including MEALS and BERTH
SAILINGS to San Francisco—Tues., Thurs., Fri., Sun. from L. A. Harbor, 4 p.m.
• • •
$5 ROUND TRIP To SAN DIEGO 21-day return limit
ONE WAY $3
Including MEALS
SAILINGS to San Diego—Wed., Thurs., Sat., Sun. from L. A. Harbor, 3 p.m.
Boat train leaves P. E. Depot one hour before each sailing. N3-21
LASSCO
LOS ANGELES STEAMSHIP CO
730 S. Broadway Tel. VAndike 2421
505 South Spring Street . Tel. VAndike 2421
6733 Hollywood Blvd. . Tel. GLadstone 5505

THE GRAND PACIFIC TOUR
New Zealand Australia via **South Sea Isles**
"The voyage of the 20th Century"
A circular tour, with stop-overs, any point en route. Ports of call: PAPEETE (Tahiti), RAROTONGA (Cook Islands), WELLINGTON, N. Z., SYDNEY, Australia, AUCKLAND, N. Z., SUVA, Fiji, HONOLULU, Hawaii.
First class round fare — — — — $616.00
Intermediate first class — — — — $565.00
Side trip to TONGAN and SAMOAN Islands, $110 extra
For pamphlets apply
UNION STEAM SHIP CO. of New Zealand, Ltd.
Hind, Rolph & Co., Inc., Gen. Agts. 230 California Street, San Francisco; 631 So. Grand Ave., Los Angeles.

ITALY · SPAIN RIVIERA DIRECT
By the Luxurious Liners
CONTE GRANDE
CONTE BIANCAMANO
Gibraltar—Naples—Villefranche—Genoa
April 5 April 19 May 10 May 24
To Spain via Gibraltar—Stopover Privilege
Passengers desirous of visiting Spain may, at no additional cost, break their trip at Gibraltar and re-embark for Italy or Villefranche within three months on any steamer of the Lloyd Sabaudo or of the other Italian Lines.
LLOYD SABAUDO LINE, 37 Columbus Ave., San Francisco, or Local Authorized Agents.

A USED CAR
will run your business errands—take your family outdoors—bring you lots of joy. Best buys are in
Times Want Ads

FINANCIAL

BAKERY CHAIN PROFITS RISE

Van de Kamp's Earnings for 1929 Up 32 Per Cent

Income Equals $3.34 a Share on Common Stock

Expansion Program Calls for Twenty Stores Here

Net profits of Van de Kamp's Holland Dutch Bakers, Inc., for the year closed December 31, last, amounted to $188,086.16 after all charges, including Federal income-tax reserve, equal after preferred dividends to $3.34 a share on the average number of common shares outstanding during the period, according to a statement issued yesterday.

These profits compare with $119,391.15 earned after all charges in 1928, which were equivalent after preferred dividends to $2.50 a share on the 40,000 common shares then outstanding, and represent an increase of $68,695, or more than 32 per cent. There are at present 44,000 shares outstanding out of a total of 100,000 authorized.

Directors recently declared an extra dividend of 12½ cents a common share payable April 1, next, having declared a similar extra the previous quarter. The stock is on an annual dividend basis of $1.50 a share payable quarterly.

Sales for the year aggregated $2,642,845.66, against $2,112,752.86 in 1928, an increase of 25 per cent, and the net operating profits after sales, operating, general and administrative expenses totaled $262,508.29.

Plans to establish twenty new stores in the Los Angeles territory during the current year and to invade a number of Coast cities under a policy of aggressive expansion were recently announced. At the close of the year the company operated ninety-seven stores, seventy-four in this district, twenty-one in Seattle, one in Portland and one in Long Beach.

Last May the Chatterton bakeries of Seattle were acquired. Six of the Chatterton stores were kept and fifteen new locations added. A major portion of the development and remodeling expense in the Seattle district was written off 1929 earnings, it was stated.

The one store in Portland, now being supplied from Seattle, is said to be a start toward the establishment of a chain in Oregon. Negotiations are also in progress for additional stores at Long Beach.

Deposit of Aero Stock Exceeds Merger Terms

Officials of the Western Air Express Corporation announced yesterday the deposit of 87 per cent of the outstanding shares of the Aero Corporation of California in accordance with the merger agreement entered into by the two companies. The deposit of this amount of stock was reported by trustee, the Security-First National Bank, as of the 15th inst., the date on which 70 per cent of the Aero stock had to be deposited in order to make the merger effective.

Additional shares will be accepted for deposit up until the 22nd inst., it was announced, in order to make the consolidation as nearly unanimous as possible. Directors of the Western Air Express are expected to meet early next week to officially place the merger into effect.

Under the terms of the agreement, twelve shares of Aero Corporation were exchanged for one share of Western Air Express.

American and Foreign Power Co.

5's 2030

At present market prices the value of junior securities is over 18 times total funded debt.

Consolidated earnings during 1929 were more than 10 times interest charges on this issue.

Price 90 and interest
Yield over 5.55%

Circular on request

Howard G. Rath Co.
Established 1910
INVESTMENT SECURITIES
Members L. A. Stock Exchange
Members L. A. Curb Exchange
N. E. Corner 6th & Grand
TRinity 1164

Pacific Mutual Insurance

Stock
Subscription
"Rights"

Bought—Sold—Quoted

STOCK DEPARTMENT
Banks, Huntley & Co.
Members Los Angeles Stock Exchange
12th Floor Stock Exchange Bldg.
Phone TRinity 9161
Also—Hollywood Blvd. at Wilcox

FINANCIAL INDEX

The following index will be found convenient for quickly locating information in this issue of The Times:

	Page
Bank clearings	20
Bond quotations	14
Business News	14
Citrus fruits	19
Cotton	14
Eggs, poultry (butter and eggs)	14
Flaxseed	18
Foreign exchange (money)	20
Grains	19
Live stock	19
Oil Field News	20
Produce, Los Angeles	19
STOCKS—	
Aviation	19
Boston	19
Bay City Curb	20
Chicago	18
Los Angeles	16
Eastern Bank Stocks	20
New York Produce (stocks)	16
New York Stock Exchange	18
New York Curb	17
New York Times averages	17
Salt Lake	16
San Francisco	16
Standard Oils	18

FINANCING OF UTILITY ON MARKET

Gulf States Company $6 Preferred Offered; Rail Bonds Sold

New financing of Gulf States Utilities Company in the form of an additional issue of 35,000 shares of $6 dividend preferred stock will be offered today by Stone and Webster and Blodget, Inc., Chase Securities Corporation, Bancamerica-Blair Corporation and Brown Brothers and Company. The stock is priced at $98.50 and accrued dividends to yield 6.09 per cent.

Proceeds of the issue will be used to finance additions to property represented by floating debt and for other corporate purposes. The utility, which is a constituent company of Engineers' Public Service Company, is a Texas corporation providing electric service to 120 communities in Texas and Louisiana and also supplying some communities with gas, water and ice.

Comparative gross earnings to give effect to this financing were $6,723,348 for the twelve months ended January 31, last, with a balance after charges equal to $2,252,927, which is over four times annual dividend requirements on all preferred stock, including this issue. After preferred dividends, the balance is equivalent to 25 per cent of the gross earnings, it was stated.

NEW YORK, March 17. (Exclusive)—Kuhn, Loeb & Company today announced the $15,000,000 Wabash Railway Company refunding and general mortgage 5 per cent gold bonds, series "D," due April, 1980, and offered this morning at 100½ per cent and accrued interest, have been sold.

Schloessmann Turns New Lap in Bank Field

On the third anniversary of the German American Savings Bank of Los Angeles today, Carl L. Schloessmann, president and founder of the bank, will complete the twenty-fifth year of his career which began in 1905 with the Wells Fargo Bank and Union Trust Company in San Francisco.

In 1906 Mr. Schloessmann became manager of the foreign-exchange department of the American National Bank of Denver, Colo., and also representative of the Banco Di Napoli of Naples, Italy. Later he was appointed representative of American periodicals in Paris.

In 1914 Mr. Schloessmann was an officer of the Kaspare Cohn Bank which is now the Union Bank and Trust Company of Los Angeles, which office he held until 1918 when he became cashier of the Guggenheim Company in San Francisco. Realizing the need of a bank strictly for savings or special savings with checking privileges, he devoted his efforts to organizing three years ago the institution he now heads.

RUBBER MARKET

NEW YORK, March 17. (Exclusive)—Reflecting moderate gains in the foreign markets futures at the local rubber exchange today on a small turnover held steady throughout the best part of the day, but on short covering in the late trading a firm tone developed and at the close prices were from 20 to 40 points net higher. Sales were 120 lots or 300 long tons.

Crude rubber stocks in London and Liverpool at the close of last week rose 589 tons to a combined total of 37,734 long tons and established a new high record. Ceylon shipments of crude rubber during February totaled 8011 tons as compared with 7709 in the preceding month. Of the total amount exported from there 5570 tons were shipped to the United States as compared with 4907 in January.

London spot closed firm and 3-16d higher at 9 9-16d and in Singapore the spot delivery rose ¼d to 7⅛d in a steady market. Outside spot here rose ¼c to 13¼c.

	Apr.	July	Sept.
Ribbed smoked sheets	13¼	13¾	14⅛
First latex crepe	15⅞	....	....
Clean thin brn. crepe	13½	....	....
Amber No. 3	13⅛	....	....
Para upriver fine	16	....	....

METAL MARKETS

CLEVELAND, March 17. (Exclusive)—Daily Metal Trade today says: Producers of heavy rolled steel products in the Chicago district expect heavier back loss within the next few weeks.

It is indicated that the start of the second quarter will develop heavier releases in tonnage for automotive part forgers in this district who have been enjoying a larger volume of business than the general trend of the automotive situation would seem to warrant.

METAL PRICES

NEW YORK, March 17. (AP)—Copper quiet; electrolytic, spot and future, 18.

Iron quiet; No. 2 f.o.b. Eastern Pennsylvania, 18.50@20.00; Buffalo, 16.50@17.00; Alabama, 13.00@15.00.

Tin easy; spot and near by, 35.75; future, 36.12.

Lead quiet; spot, New York, 5.50; East St. Louis, 5.35.

Zinc quiet; East St. Louis, spot and future, 4.95.

Antimony, 6.00.
Quicksilver, 130.00.

STANDARD OIL UNITS READY

California and Jersey Companies Expected to Combine if Vacuum Decision Favorable

BY EARLE E. CROWE

Should the government approve the proposed combination of the Standard Oil Company of New York with the Vacuum Oil Company, next on the program will probably be the Standard Oil Company of California and the Standard Oil Company of New Jersey.

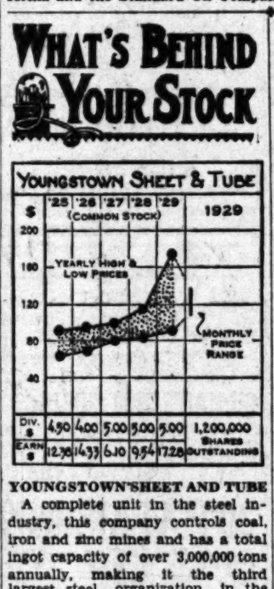

Despite the denials of this report when circulated a few months ago, it is well understood in the oil business that only the possibility of government disapproval has deterred Messrs. Kingsbury and Teagle from joining forces. It is generally believed that such a combination has been frequently discussed and tentatively agreed upon, and now hinges entirely on the government's attitude in the Standard of New York-Vacuum Oil merger.

IS FIRST TEST

What the government decides on the proposition now up for its consideration will be the first official test of the antitrust laws on the legality of combining former members of the old Standard Oil Company. The New York Standard and the Vacuum companies have contended, in announcing their determination to test the law, that the two units are not competitive, but are complementary.

Reasons are not hard to find for the reported efforts of Messrs. Kingsbury and Teagle to consolidate the California and Jersey companies. Unquestionably the freedom of action enjoyed in this country by the Shell Union Oil Corporation, Royal Dutch-Shell subsidiary, is a constant irritant to the Standard Oil group. Not only do the Standard Oil people resent personally the victorious march of their chief competitor, but their companies reputedly are at a competitive disadvantage.

While the Jersey and California Standard companies are apparently obstructed by law from setting up a nation-wide combination to compete on equal grounds in their own country with the Royal Dutch, the latter goes steadily ahead with the building of a powerful coast-to-coast business. Starting from California, the Shell Union refining and marketing system has been extended straight across the country, and now competes directly with virtually all the former Standard units in their own territories.

BENEFITS CITED

Competitive advantages of a nation-wide oil company were set forth by the Standard Oil Company of New York in its letter to stockholders announcing its proposed merger with Vacuum Oil:

"In this automobile age, each large oil company handling gasoline primarily, although formerly marketing its products in only a portion of the country, now seeks to extend its activities generally throughout the United States so as to get the most complete use of its overhead organization, of its standing with its customers, and of its national advertising."

Competitively, the Standard Oil companies are also overshadowed by the Texas Corporation, which operates from coast-to-coast as a result of combinations and general expansion. More mergers of independents with the same objective in view may follow a favorable decision in the Standard of New York proposal, to include such companies as Union Oil, Richfield, Sinclair, Barnsdall, and others.

YOUNGSTOWN SHEET AND TUBE

A complete unit in the steel industry, this company controls coal, iron and zinc mines and has a total ingot capacity of over 3,000,000 tons annually, making it the third largest steel organization in the United States. The principal products are pipe and sheets, although about 100 other products are made in the company's plant at Youngstown, O., about midway between the principal consuming centers of the country and the coal-producing areas. Other plants are located in the Chicago district, in Wisconsin and in Michigan. The iron-ore properties are in the Lake Superior region, coal properties are in Pennsylvania, Ohio and West Virginia.

Reflecting a four-year program of increased plant efficiency during which large sums have been spent on new plants and machinery, net income for 1929 amounted to $21,564,174, or $17.28 per share on the common stock, or more than double the 1928 net of $10,446,336, or $7.95 on the common stock, figured on the present capitalization. The company is now constructing a new sheet mill to cost about $10,000,000 and to be constructed immediately at the Brier Hill plant at Youngstown.

CAPITALIZATION

Funded debt	$73,500,000
Preferred stock 5½% cum. ($100 par)	$15,000,000
Common stock (no par shares)	1,200,000

Current data: A dispatch dated February 10, 1930, states that the company has increased plant operations to 75 per cent, or to the highest level in three months.

(All rights reserved. Cambridge Associates, Boston)

Strong Loser in Receiver Fight

SAN FRANCISCO, March 17. (Exclusive)—Federal Judge Louderback today denied the petition of Addison G. Strong, two-day receiver for Russell-Colvin Co., brokers, for vacation of an order removing him.

Judge Louderback's ruling says the removal was within the discretion and judgment of the court, and the Strong petition was filed after a new receiver, H. B. Hunter, had been appointed. Strong was appointed receiver last Tuesday for the brokerage firm, which has debts of $1,300,000 and assets of $1,700,000, according to a receivership petition of Gardner M. Olmsted. Thursday Judge Louderback removed him and appointed Hunter. Strong filed a petition asserting the court had attempted to "dictate" to the receiver whom he should employ as legal counsel.

American States Utility Net Up

American States Public Service Company in a report issued yesterday for the year ended December 31, last, showed net income before charges of $830,082 as against $733,675 for 1928, an increase of $96,407.

Gross revenues totaled $1,637,651, an increase of $77,601 over the preceding year. Operating expenses, exclusive of depreciation, for 1929 were $807,569 or $18,805 less than in 1928.

RUMOR AFOOT HUGE BANK DEAL CLOSED

NEW YORK, March 17. (AP)—It was reported in Wall street today that the negotiations for a merger of the Chase National Bank, the Equitable Trust Company, and the Interstate Trust Company, creating the largest bank in the world with total resources of more than $2,800,000,000, had been practically completed.

GAIN REPORTED BY BUILDING AND LOAN

Gains in resources by the United States Building and Loan Association for the first two months of this year totaled $828,669, bringing the total on the 1st inst., to $5,124,928, Orville L. Routt, president, reported yesterday. He said present indications point to a banner year for California building-loan associations.

TELEPHONE ANALYSIS OUT

Sutro & Co., member of the New York Stock Exchange, has prepared an analysis of Pacific Telephone and Telegraph Company, now available for distribution.

HUGE DEAL IN UTILITY FIELD DUE

Seagraves and Group Expected to Exercise Magnolia Gas Option

NEW YORK, March 17. (Exclusive)—Announcement is expected shortly on the consummation of the deal for the purchase of the Magnolia Gas Company from the Magnolio Petroleum Company, a Standard Oil Company of New York subsidiary. Action on the option obtained last year by Otis Seagraves, president of the United Gas Company, for a purchase price of $50,000,000 is expected to be made some time before the end of this month by the United Gas Company and the Electric Bond and Share Company. The option expires on the 31st inst.

It is understood that officials of the three companies met and discussed final details of the transaction today, and it is also reported that the Lone Star Gas Company and Henry L. Doherty & Co. interests have become associated with Electric Bond and Share and United Gas in the deal.

According to the original plan, the United Gas Company was to be the only purchaser of Magnolia Gas which will be taken into a combination, the largest in the natural gas industry of the world. It is now understood, although not officially announced, that Electric Bond and Share will be the principal party in the deal, with the other three companies associated with it.

The transaction will be made by payment in cash which will give a reported profit of about $28,000,000 to the Magnolia Petroleum Company. As Magnolia is a subsidiary of Standard of New York more than $1.50 a share will accrue to Standard of New York's outstanding stock.

Forces Line Up in Steel Fight

YOUNGSTOWN, March 17. (Exclusive)—Keen rivalry in the attempt to influence shareholders in this district for and against the proposed Youngstown Sheet and Tube Company-Bethlehem Steel Corporation merger is expected to be intensified early this week with the scheduled arrival of E. G. Grace, president of Bethlehem, who will co-operate with J. A. Campbell, chairman of the sheet and tube company, in a drive for proxies to swing the merger.

Opposed to this group is Cyrus S. Eaton, leader of the antimerger forces, who has been here for several days conducting a drive against the proposal. Youngstown Sheet and Tube stockholders of record the 22nd inst. will have the privilege of voting on the plan at the special shareholders' meeting to be held April 8.

Tractor Sues to Protect Patent

SAN FRANCISCO, March 17. (Exclusive)—Caterpillar Tractor Company and Pliny E. Holt filed suit in the United States District Court here today against W. H. Worden Company, local dealer for Foote Brothers Gear and Machine Company, charging infringement of basic tractor patents. Complaint alleges that Worden Company is using devices representing infringement on Holt patents obtained in 1914-1918.

Foote Brothers Gear and Machine Company recently acquired by merger the business formerly owned by Bates Manufacturing Company which for some years had manufactured track-type tractors in a small way, R. C. Force, president of Caterpillar, stated. At the time of the merger the Caterpillar Company was discussing a license with the Bates Company.

COTTON MARKET

NEW YORK, March 17. (AP)—An opening decline in cotton was followed by rallies on covering by near-month shorts and trade buying which sent prices about 50 to 58 points net higher on the active old crop months and 8 to 12 points above Saturday's closing quotations on new crop positions. The advance was checked by realizing and there were reactions of a few points, but the midafternoon market was fairly steady and about 3 to 5 points net higher.

RANGE OF PRICES

NEW YORK, March 17.—Cotton futures:

	Open.	High.	Low.	Close.
Jan., old	15.36	15.50	15.36	15.47
Jan., new	15.16	15.40	15.12	15.37
March ..	14.67	14.91	14.67	14.86
May ...	14.89	15.22	14.85	15.16@15.17
July ...	15.07	15.39	15.03	15.28@15.29
Oct., old	15.09	15.35	15.03	15.22@15.25
Oct., new	14.92	15.13	14.84	15.03
Dec., old	15.30	15.53	15.23	15.42
Dec., new	15.11	15.34	15.06	15.24

NEW ORLEANS, March 17.—Cotton futures closed steady, 8 points net up to 7 points down.

	Open.	High.	Low.	Close.
Jan. ...	15.23	15.17	15.19	15.22@15.27
March ...	14.41	14.66	14.40	14.65
May ...	14.67	14.91	14.50	14.85@14.86
July ...	14.86	15.15	14.78	15.01@15.02
Oct. ...	14.98	15.17	14.87	15.01@15.02
Dec. ...	15.17	15.34	15.06	15.23

SPOT PRICES

NEW YORK, March 17.—Spot, steady; middling, 15.05.

NEW ORLEANS, March 17.—Spot cotton closed quiet, 9 points up. Sales, 430; middling, 14.76.

COTTONSEED OIL

NEW YORK, March 17. (Exclusive)—Cottonseed oil inactive, but prices were higher on small offerings due largely to the advance in other commodities, particularly lard and cotton and prices advanced easily on small orders. The close was firm at 10 to 15 points net advance. Sales, 1300 barrels. Prime crude, 7c; prime summer yellow, spot, 8.40c; March closed 8.40c; May, 8.60c; July, 8.97c; September, 9.14c; October, 9.14c.

BUTTER AND EGGS

LOS ANGELES

Closing prices quoted are corrected daily by Produce Exchange of Los Angeles.

Butter

Wholesale price, 38.
Price to retailers, 41@42.

Eggs

Extra, 26.
Fresh firsts, 26.
Case count, 24.
Medium, 22½.
Small, 17.

SAN FRANCISCO, March 17. (AP) Net wholesale prices:

Butter, 92 score, 37; 90 score, 35. Eggs, No. 1 extra small, 18½; No. 1 candled extra, 28½; No. 1 candled extra medium, 25½.

Cheese, California fancy flats, 21.

CHICAGO, March 17. — Butter, firm; receipts, 13,229 tubs; creamery extras, 38¾; standards, 38¾; extra firsts, 37½@38; firsts, 34@36½; seconds, 30@32.

Eggs, steady; receipts, 30,167 cases; extra firsts, 25½@26; graded firsts, 25@25½; ordinary firsts, 23@25; storage packed firsts, 26½; storage packed extras, 27.

NEW YORK, March 17.—Butter, firm; receipts, 3023; creamery, higher than extra, 39½@40; extra (92 score,) 39; first (88-91 score,) 35½@39½; packing stock, current make, No. 1, 28; No. 2, 25.

Cheese, steady; receipts, 90,387; state, whole milk flats, fresh, fancy, 18½; do. held, fancy to fancy special, 24@26.

Eggs, steady; receipts, 24,327; mixed colors, fresh, gathered closely selected extra, 27½@28½; extra first, 26@26½; first, 25½; mediums, 24¾; refrigerator, best marks, 28@29; extra first, 27@27½; first, 26½; near-by hennery white, closely selected extra, 32; near-by and near-by western hennery white, average extra, 29@30; near-by hennery brown, extra, 28½@29; Pacific Coast white, extra, 33½@34½; extra first, 31@32½.

HONEY MARKET

The Southern California honey market continued practically unchanged today. Recent rains in this section were said to have made prospects for honey production better than those of any year since 1926.

Prices per pound f.o.b. shipping points to beekeeper:

Intermountain mixed white clover and alfalfa, 6¾@7c.

Intermountain white to water white clover, 6¾@7c.

California light amber alfalfa, 6¼@6½c.

California light amber eucalyptus, 6@6½c.

California star thistle extra light amber, 8¼@8½c.

California star thistle white, 8½c.

California white orange, 11½@12a.

California white sage, 11c.

California water white sage, 12½c.

California light amber sage, 9¼@9c.

California light amber sage buckwheat, 10c.

Beeswax, 26@28c.

DRIED FRUITS

NEW YORK, March 17. (AP)—Evaporated apples steady; choice, 13@13½; fancy, 14¼@15¼.

Prunes steady; California, 8@13; Oregon, 9½@13.

Apricots steady; standard, 13@14½; choice, 15½@16½; extra choice, 17¼@20.

Peaches steady; standard, 13; choice, 13½@15; extra choice, 14.

Raisins steady; loose muscatels, 5½@6½; choice to fancy seeded, 6¼@8; seedless, 5½@8.

GASOLINE STRONG

CHICAGO, March 17. (Exclusive)—Motor grade, 6 to 6¼c. Kerosene firm, 41-43 water white, 4¼ to 4¼c. Fuel oil dull, prices nominal. 24-26 gravity, 62½ to 67½ cents.

CHEESE PRICES

No. 1	New York Flats	34
No. 2	New York Twins	34
No. 3	New York Cheddars	34
No. 4	Wisconsin Twins	33
No. 5	Wisconsin Daisies	27
No. 6	Wisconsin Horns	28
No. 7	Wisconsin Sandwich Prints	30
No. 8	Wisconsin Brick Cream	30
No. 9	Wisconsin Triplets	29
No. 10	Tillamook Horns	28½
No. 11	Tillamook Sandwich Prints	30
No. 12	Western Triplets	29
No. 13	Western Horns	23
No. 14	Western Sandwich Prints	24
No. 15	California Flats	34

WOOL MARKET

BOSTON, March 17. (AP)—There is little current trading in wool. Quotations are unchanged from last week, as both buyers and sellers are waiting developments in the goods market. Attention of factor in goods and wool markets is directed largely to fine wool markets. Receipts of domestic wool during week ending on the 15th inst. amounted to 378,900 pounds, compared with 2,137,900 pounds during the previous week.

DEMAND FOR GOLD GROWS

Annual Increase in World's Stocks to Meet Call of Expanding Trade Placed at 3 Per Cent

BY JOHN F. SINCLAIR

[Copyright, 1930, by the North American Newspaper Alliance]

NEW YORK, March 17.—Central bank leaders of the world are already at work developing a program to avoid a possible shortage of gold, tration in a few central banks of the world's monetary gold supply.

Why is more gold needed? Because world trade expansion demands roughly a 3 per cent increase each year in the total gold stock. Present gold-production figures will not produce the required amount. Rationalizing the present gold supply may be the next step.

The year 1891, with production totaling $468,504,000, was the record year for world gold output. Then gold production declined rapidly until 1922, when it reached $319,000,000. Since that time there has been a gradual increase each year until 1929, when $417,500,000 worth of the precious metal was lifted from the ground.

Slightly more than half of the annual production is available for monetary supply, upon which banking credits and reserves are built. The rest is used in industry or hoarded in China and India.

"An even distribution of the existing gold supply would not only be an economy in itself, but should—if properly insured—enable many countries to lower their individual reserve requirements," says Dominick & Dominick, New York bankers. "The past year offered striking examples of uneconomical gold hoarding, both in the United States and France, with resultant depression in England and Germany."

A further suggestion is made that gold saving might be affected by a development of the "exchange standard" system and by a concen-

How much does it cost a student to go to college? Twenty years ago a student could get through reasonably well on $500 a year, with tuition included—that is, in publicly owned universities.

But today the annual cost is probably more than twice this amount.

At Cornell, one of the largest universities, the Alumni News says that the average student must spend $1000 a year for tuition, room, board and laundry alone. But if clothing, books, fees, travel to and from Ithaca, and many other legitimate items are included, the cost is about $1400 a year.

At several western and middle-western State universities the annual cost is figured at from $750 up.

But $1000 annually is probably a close average in the 700 colleges and universities throughout the land.

Henry W. Hosford, Cleveland financier, thinks that the recent sharp cuts in the discount rates of the world's central banks show that the money market will be more capably managed during the next bull market than it was during the last one.

"The bulls now have the co-operation of the governments of the world," is the way Mr. Hosford explains this.

(Continued on Page 18, Col. 6)

BRIGHTER TONE RULES TRADE

General Average of Prices Moderately Active

Call Money Drops to 2 Per Cent Stimulates Activity

Renewal of Buying in List Features Session

NEW YORK, March 17. (AP)—A bull crowd rallied to the support of pivotal shares in today's stock market and succeeded in moving the general list moderately higher during a period of mixed prices. The early trading was fairly active, particularly in some of the petroleum issues, which aggregated 2,600,000 shares.

Firmer commodity markets sustained ease in credit helped forward movement. The stock market was aided by the ease in credits through the open market, government overdraft in connection with the Treasury financing, the surplus funds at the banks against income tax payments not yet reported. Call money renewed at 3½ per cent, declined to 3 during the afternoon, and was offered in the outside market at 2½. Prime commercial paper was quoted at 4 per cent to 4½ per cent for 4 to 6 months names, with some business as low as 3 3-4.

The speculative flare for [illegible] blazed up anew on [illegible]

(Continued on Page 18, Col. 6)

HIGH GRADE BONDS Are in Demand

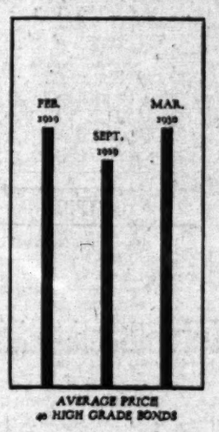

AVERAGE PRICE of HIGH GRADE BONDS

THE increasing demand for high-grade bonds which began last Fall has been directly reflected in the rising price of such issues. The average price of 40 selected bonds last week reached 95, the highest level since February, 1929, and approximately three points above the September average.

For the consideration of institutions and conservative private investors, our current list offers a diversified group of high-grade issues which seem particularly attractive at current prices in view of the general market movement. We offer:

	Maturity	Price	Approx. Yield
Pennsylvania Railroad 4½'s	1970	Mkt.	4.80%
Missouri Pacific Railroad Company 5's	1980	Mkt.	4.89%
Illinois Power & Light Corp. 5's	1956	Mkt.	5.30%
Electric Power & Light Corp. 5's	2030	Mkt.	5.40%

Detailed circulars descriptive of the above issues will be gladly furnished on request

THE Pacific Co. LTD.
INVESTMENT SECURITIES
623 South Hope Street, Los Angeles
Phone TRinity 6466

SAN DIEGO · LONG BEACH · RIVERSIDE · OAKLAND

AFFILIATED WITH PACIFIC FINANCE CORPORATION

This Public Utility Bond Merits Consideration

Why—*attractive return, amply secured, and accompanied by a valuable Stock Purchase Warrant*

Washington Gas and Electric Company

First Lien and General Mortgage Gold Bonds
6% Series due 1960

This aggressive Utility Company controls properties supplying Light, Power, Gas and Water in the Great Northwest—Washington, Oregon, Utah and Saskatchewan, Canada. Serves 43 prosperous communities with a population over 270,000 and over 30,000 customers. The present field of operation holds tremendous possibilities for expansion and growth. Interest requirements on these bonds were earned over 3.68 times as shown by the 1929 consolidated statement.

The Warrants
Each $1000 bond is entitled to purchase 20 shares of American Gas & Electric Co. Class "A" Stock at attractive prices to 1935. If exercisable now at $30 a share, while the common market price on the Chicago Stock Exchange is around $26 per share, should show considerable price appreciation over the purchase warrant privilege.

These Bonds Listed on the Chicago Stock Exchange.

Current Price 97½ and Interest to yield about 6.15%

Send for a complete analysis—Use coupon below.

Name ..... Address .....

G. BRASHEARS & CO.
Investment Securities

LOS ANGELES
510 S. Spring St.
TRinity 5091

PASADENA
595 E. Colorado
Colorado 5341

LONG BEACH
110 Pine Avenue
Long Beach 66725

SAN DIEGO
530 Broadway
Main 3[illegible]

Analysis of
Pennsylvania Railroad Co.

One of a series of 70 analyses covering stocks that comprise the Dow-Jones Averages.

Printed to fit standard loose leaf binder for filing and reference.

Copy on request

BEAN WITTER & Co.
Members
New York Stock Exchange
and leading Pacific Coast Exchanges
615 Van Nuys Building
VAndike 6121

Claude Neon Electrical Products Corp.

Claude Neon Lights Inc. of New York

Dunk-Harbison Co.
202 Haas Building
210 West 7th Street
TRinity 2371
Members L. A. Stock Exchange
Members L. A. Curb Exchange

A SUGGESTION

Review of your 1929 investment activities incident to compiling your Federal Income Tax return has doubtless produced the inevitable hindsight vs. foresight contrast.

Let us help you prepare for a larger 1930!

DE FREMERY & COMPANY
Trinity 2534 Van Nuys Bldg. Los Angeles
SAN DIEGO · SAN FRANCISCO · SEATTLE

HUNTING A ROOM?
—See Times Want Ads

AN ADVERTISEMENT OF

...and even Fo[illegible]

And Edison gr[illegible] territory increase[illegible] Edison customers [illegible] pacity eighty per [illegible]

Helping Edison [illegible] the community n[illegible] up, is proving a pr[illegible] as little as $25 yo[illegible] ferred basis whic[illegible] each year.

We[illegible] low[illegible]

SOU[illegible] ED[illegible]
INVESTA[illegible] DEPARTA[illegible]

GENTLEMEN:—You may se[illegible] part, a copy of your folder, [illegible] Independence."

NAME[illegible]

ADDRESS[illegible]

NEW YORK BOND PRICES

NEW YORK, March 17. (AP)—Although the demand for listed bonds slackened considerably today, the market retained a strong undertone and investment issues ruled firm. Advances on the averages for the industrials and rails sent the composite price of thirty bonds across par to the highest in more than a year.

Large liquidation of frozen loans held by the so-called country banks has released substantial sums for investment in this market during the past fortnight. In addition to the inquiry for the commercial banks there has been a steadily increasing demand from individuals, dealers report, and both listed and unlisted securities have been prompt to respond.

Buying of foreign bonds, which made another spurt today, is coming largely from foreign sources and has lifted this group to its highest point in some time.

Money sagged again. Time loans were available at 3¾ to 4 per cent for the shorter maturities, the lowest in a long interval. Commercial paper also eased. Call loans, after renewing at 3½, dropped to 3, but funds were offered in the outside market at 2½ per cent.

Domestic securities in general did little but hold their recent gains, although buying orders for issues that had been quiet found a much stronger market. Several high-grade rails moved up a point or more, among them Union Pacific 4½s and first 4s, and New York Central (Lake Shore) collateral 3½s.

Utilities held up well. American Telephone 5s of 1965, International Telephone 5s, Postal Telegraph 5s and North American Edison 5s attracted most of the attention.

Convertibles made a strong finish. American Telephone 4½s gained 1½ net. Atchison 4½s rose 1¼ and American I. G. Chemical 5½s closed at 105⅛, up 1.

A few of the United States governments went to new tops. Buying centered in the Fourth Liberties, the Treasury 4s and the Treasury 3⅜s.

German and South American bonds were again strong, and many gains of 1 to 3 points developed. New highs were too numerous to mention.

New bond offerings appearing tomorrow include a $14,000,000 issue of Pere Marquette Railway first mortgage 50-year 4½s at 97.

The quotations represent sales of bonds (in thousands of dollars) and the high, low and closing prices in order given. To expedite transmission, the close is omitted when the same as the low, and both low and close when same as high.

	Sales (in $1000)	High	Low	Close
Abitibi P.&P. 5s '53	8	84⅝	84	84⅝
Ab. Straus 5½s '43	6	99¼	98⅛	99⅛
Adams Exp. 4s '48	16	84½	84¼	84½
Ajax Rub. 8s '36	5	48½	48	48½
Alleg. Corp. 5s, '44	27	102	101⅞	101⅞
Do. 5s '49	50	101⅞	101⅝	101⅞
Do. 5s '50 W.I.	92	97⅝	97⅛	....
Allis Chal. 5s '37	2	101	100⅝	101
Am. Ag. Ch. 7½s	11	104	103⅝	104
Am. Ch. sf. 6s '33	13	100⅜	100⅛	....
Am. Cyan. 5s '42	1	99	....	....
A.I.G. Ch. 5½s '49	51	105⅛	104⅛	105⅛
Am. Inter. 5½s '49	33	100	99⅞	100
Am. N.G. 6½s '42	30	89½	87	89⅛
Am. Smelting 5s	3	101⅝	101¼	....
Am. Sugar Ref. 6s	8	104⅛	103⅞	....
Am. T.&T. 5½s	20	107⅛	106⅞	107⅛
Do. sf. '60	52	104⅛	103½	103⅞
Do. cvt. 5½s '39	492	159	156½	158¼
Do. c. f. 4½s '38	1	96	....	....
Am. W. P. 6s '47	7	82	81½	....
Ang. Chil. Nit. 7s	6	94¼	93⅝	....
Ann Arbor 4s '95	1	81⅝	....	....
Arm & Co. D. 5½s	18	85½	85	....
Do. r'est. 4½s	14	90	89¼	90
A.T.&S.F. cvt. 4½s '48	14	135⅝	135⅛	135⅝
Do. gen. 4s	1	95	94⅝	95
Do. 5s '65	138	104	103⅝	104
Do. adj. 4s	103	90⅞	90⅛	90⅞
Do. adj. 4s st.	2	90⅞	....	....
4½s; C.&A.d. '62	12	100	99⅝	100
A.C. Line 1st c. 4s	1	93⅝	....	....
Do. 4½s '64	17	99⅝	....	....
Atl. & Dan. 1st 4s	15	65	63⅞	65
Atl. Gulf & W.I. 5s	9	78⅝	78¼	....
Atl. Refin. deb. 5s	10	101⅝	....	....
Baldwin Loco. 5s	1	106½	....	....
B.&O. rfg. 6s '95	17	110⅝	110	....
Do. 1st 5s	1	104⅛	....	....
Do. rfg. 5s	19	104½	104	104½
Do. 5s D 2000	32	104⅜	104	104⅜
Do. cvt. 4½s	41	100⅝	99⅞	100
Do. Pt. Lt. E.A. & W.V. dv.	1	94¼	....	....
Do. 5s S.W. div.	18	104¼	103⅞	104¼
Do. Gold cvt. 4½s '60	228	101½	101⅛	101⅝
Bell T.Pa. 1st & rf. 5s B	1	103⅝	....	....
Do. 1st 5s C. '60	1	106⅞	....	....
Beth. Steel rfg. 5s	1	103	....	....
Do. p.m. 5s '36	2	100⅞	100⅞	....
B. & O. 5s '67	132	100⅝	....	....
Bot. Cos. Mills 6½s	3	40	....	....
Bow. Blit. Hotel 7s '34	3	104	....	....
Bdway. & 7th Ave. con. 5s	12	40	38⅞	40
Bk. Man. Tran. 6s	66	99⅞	99¼	99⅞
Bk. Un. El. 1st 5s 50 sta.	1	82⅝	....	....
Buf.R.&P. con. 4½s	2	94	....	....
Bush Term. con. 5s	1	101⅛	....	....
Cal. Pet. 5s	1	98	....	....
Can. Nat. 4½s '54	3	98	....	....
Do. 4½s '57	19	95	94½	95
Do. 4½s '68	30	94⅞	94⅛	94⅞
Do. 5s '69	16	102	101⅝	102
Do. 4s '69 Oct.	38	102⅛	101⅞	101⅞
Can. Nor. s.f. 7s	10	111¼	110⅞	....
Do. deb. 6½s	5	115	114⅞	....
Do. 4½s	25	100	99⅞	....
Can. Pac. 5s '44	16	103	102⅞	....
Do. 4½s	2	100	....	....
Do. deb. 4s perp.	1	86½	....	....
Canada South. 5s	3	105⅝	....	....
Caro. Cent. 4s '49	6	83	....	....
Caro. C. & Ohio 6s	8	108½	....	....
Cent. Br. U. P. 4s	5	85½	....	....
Cent. Ga. 5s C. '59	7	101½	101	....
Central Pac. 5s	1	104⅝	....	....
Do. 1st gtd. 4s	2	93½	....	....
Central Steel 8s	3	124	....	....
Certaint'd 5½s '48	41	51⅞	51	....
Chesa. Corp. 5s '47	65	100⅝	100	100⅝
Ches. & O. g. 4½s	4	100⅛	....	....
Do. r. 4½s A '93	5	97⅝	....	....
Do. 4½s '95 B	79	97½	97¼	....
Ch. & Alt. 3½s '50	25	65	....	....
C.B.&Q. 4½s '77	33	99⅝	99½	....
Do. gen. 4s	5	93½	....	....
Chic.&E. Ill. 5s '41	17	78	....	....
Ch. Gt. West. 4s	29	67½	67	67½
Ch. I.&L. g. 6s '66	1	107⅝	....	....
Do. 1st 5s '66	1	103¼	....	....
C.I.S.&E. 4½s '69	16	98	....	....
C.M.&St.P. Gen. 4½s E	2	95⅝	....	....
Do. gen. 4s A	22	87¼	87	87¼
C.M.&St.P.&Pac. 5s '75	28	95	94⅝	95
Do. adj. 5s 2000	228	74½	73⅝	74½
Chic. & N.W. 7s	1	100⅝	....	....
Do. 6½s	1	109	....	....
Do. rgf. 5s	1	107	....	....
Do. cv. 4¾s '49	70	101¼	100⅞	101¼
Do. 4½s 2037	1	99	....	....
Do. gen. 4s	9	91¼	....	....
C.St.L.N.O.&M. 4s '51	2	88⅝	....	....
Chicago Ry. 5s	6	79¼	79	....
C.R.I.&P. 4½s '52	106	96	95⅝	95¾
Do. gen. 4s	5	91¼	....	....
Do. rfg. 4s	32	97⅝	97⅜	....
C.St.P.M.&O. c. 6s	1	100¼	....	....
C.T.Hte.&S.E. 1. 5s	6	93⅝	93⅜	93½
Ch. U. Sta. 5s '44	2	103	102⅝	....
Ch.&W.I. 5½s '62	2	104⅞	....	....
Do. 4s	4	90½	89⅞	90½
Chile Cop. 5s '47	118	97	96⅝	97
Cinn. G.&E. 4s '68	16	90⅛	89⅞	90⅛
C.C.C.&St.L. deb. 4½s '31	27	99⅞	99⅝	....
Cleve. Un. Ter. 5½s	4	108⅝	108⅛	108⅝
Colon Oil 6s '38	10	81½	81	....
Col. & S. rfg. 4½s	1	99⅝	....	....
Columbia G.&E. 5s '52 April	5	101	....	....
Do. 5s '52 May	5	101¼	101	....
Com. Credit 6s	1	99⅝	....	....
Com. Inv. Tr. 6s	6	94⅞	94½	94⅞
Do. 5½s '49	49	93½	93⅛	93½
Con. Coal Md. 5s	2	58⅝	58	....
Con. Gas N. Y. 5½s '45	12	106¼	105⅝	....
Cons. Power 5s	3	103¼	....	....
Crown C.&S. 6s '47	3	95	....	....
Crown W. 6s '51	2	100⅞	100⅝	....
Cuba C. P. 5s '60	7	35⅝	35	....
Cuba C.S. d. 8s '30	1	40	....	....
Cuba Nor. Rys. 5½s	27	64	63¼	....
Cuba R. r. 7½s A	8	94⅞	....	....
Do. 5s	4	81	80½	....
Cub.-A. Sug. c. 8s	10	100	99⅞	....
Cuba Dom. Sugar 7½s ctfs.	1	35	....	....
Dayton M. 4½s '31	3	100	....	....
Del. & Hud. 7s	3	100½	....	....
Do. 5½s	58	104	....	....
Do. rfg. 4s	17	93⅝	93	....
D.G.&E. 5s stp.	1	100⅝	....	....
D.&R.G. 4½s	5	98½	....	....
Do. con. 4s	3	93½	....	....
Do. W. gen. 5s	36	98½	98	....
Do. W. rfg. 5s	7	94	93⅛	94
Det. Ed. 1&r. 6s B	6	107	....	....
Do. col. 5s '33	9	101⅝	101⅜	101⅜
Do. rfg. 5s '40	1	103	....	....
Do. 5s '49 A	10	103⅝	....	....
Dodge deb. 6s '40	99	96⅝	96	96⅝
Dus. Lt. 4½s A '67	32	99⅝	99½	99⅝
E. Cuba Sug. 7½s	8	85	84⅝	85
E.T.V.&G. con. 5s	4	104⅞	....	....
Erie 1st c.e. 7s	4	101	....	....
Do. r.&i. 5s '67	25	96⅞	95⅛	96
Do. 1st c.p.l. 4s	1	86⅝	....	....
Do. gen. ln. 4s	26	83⅝	83	....
Fed. Lt. 1st 6s st. '43	2	102	101½	....
Fed. Lt. & Tr. 5s	17	96⅞	96⅝	....
Do. stpd. '42	10	96⅛	....	....
Fisk Rubber 8s	6	84⅛	....	....
Fla. E. Cst. 5s '74	8	55⅝	55	....
Fonda J.&G. 4½s	1	33⅝	....	....
Ga. C. & N. 6s '34	11	100⅛	100	100⅛
Galves. H.&H. 5s	1	99	....	....
Gen. Cable 5½s '47	5	103	....	....
Gen. El. Ac. 6s '37	14	103⅛	103	....
Gen. Pet. 5s '40	1	101⅝	....	....
Goodrich B.F. 6½s	9	107½	107	....
Goodyr. T.R. 5s '57	54	94⅜	94	....
Gr. Tk. Can. 6s	6	105⅛	105	105⅛
Gt. N. Ry. 7s A	24	112⅞	112	....
Do. 5½s B	5	110⅜	....	....
Do. 4½s '77 E	5	97⅛	....	....
G.B.&W. deb. B	3	27	....	....
G.M.&N. 5½s B '50	1	103	....	....
Gulf St. S. 5½s '42	15	99⅝	98⅜	....
Hoe R. Co. 6½s	1	84½	....	....
H.&T.C. 1st 5s '37	1	100⅝	....	....
Housatonic 5s '37	1	98	....	....
Hud. Coal 5s A '62	22	72½	72⅛	....
Hud. & M. r. 5s A	13	98⅞	98	98⅞
Do. adj. inc. 5s	42	82	81½	81⅝
Hum. O.&R. 5½s	11	103⅝	103⅛	....
Do. 5s '37	25	100⅝	100	100¼
Ill. Cent. 6s	5	108⅞	....	....
Do. 4¾s	12	100½	100	....
Do. rfg. 4s '55	19	93⅝	93	....
Do. 4s '51	10	94	....	....
Do. 4s '52	1	94⅞	....	....
Do. c.t. 4s '53	22	91⅞	90⅞	91⅛
I.C.&C.St.L.&N.O. rfg. 5s A	1	105½	....	....
Do. 4½s C '63	1	96⅝	....	....
Ind. Lime. 6s '41	8	75	73⅞	75
Int. St. 4½s A '78	22	94⅞	94⅜	94⅞
Inspir. Cop. 6½s	5	100⅛	....	....
Interb. R. Tr. 7s	3	91¼	90⅞	91⅛
Do. 6s	25	58⅝	57	58
Do. rfg. 5s	49	71	69½	71
Do. rfg. 5s sta.	147	70½	69⅞	70½
Int. Cement 5s '48	11	98	97	98
Int. Gt. N. adj. 6s	4	89⅞	89⅝	....
Do. 1st 6s	1	104	....	....
Do. 5s '56 B	7	94½	94	94½
Do. 5s '56 C	19	96	95⅛	96
Int. Match 5s '47	64	100	99⅜	99⅞
Int. M.M. sf. 6s	12	99⅞	99⅝	99⅞
Int. Pap. r. 6s A	33	92½	91⅞	92½
Do. cvt. 5s A	13	92⅝	90	92⅝
Int. Rys. C. A. 6½s '47	20	98	....	....
Do. 6s	10	93	....	....
Do. 5s	11	78⅝	77½	....
Int. T. & T. cvt. 4½s '39	95	116⅝	116⅛	116⅝
Do. deb. 4½s '52	10	91⅞	91⅛	91⅛
Do. 5s '55	96	97¼	97	97¼
Iowa Cent. 1st 5s	4	32⅞	....	....
K.C.Ft.S.&M. 4s	11	97¼	96⅝	....
K.C. Pow. & L. 5s	2	104½	....	....
K. C. Term. 1st 4s	1	91	....	....
Kan. Gas & El. 6s	1	106	....	....
Keith B.F. 6s A	1	90	....	....
Kendall 5½s '48 A war.	1	91¼	....	....
Ky. & Ind. Ter. 4½s '61 pln.	1	85¼	....	....
Kings Co. El. 4s s.	15	78	77⅝	78
Kings Co. Lt. 5s	1	104	....	....
Lack. Stl. 5s '50	2	101½	....	....
L.E.&West. 1st 5s	16	101⅛	....	....
L.S.&M.S. g. 4s '31	3	99¼	....	....
Lau. Nit. 6s '54	40	84	83	84
Leh. Val. 5s 2003	1	109⅝	....	....
Lig. & Myers 7s	3	119⅝	....	....
Do. 5s	1	102½	....	....
Loew's 6s w.w. '41	10	118⅛	117	118⅛
Do. 6s ex-war.	29	99	....	....
Long Isl. db. 5s '37	5	100	99⅝	100
Lorillard Co. 7s	6	110	....	....
Do. 5½s '37	22	93¼	92⅞	93¼
Do. 5s	1	87	....	....
Lou. Gas & El. 5s	8	102¼	101⅞	....
Louis. & Nash. 7s	3	100⅝	....	....
Do. 5s B 2003	1	104⅝	....	....
Do. 1st rfg. 4½s	186	98⅞	98⅝	98⅞
Do. unified 4s	20	96	95⅞	96
Man. Sur. 7½s '42	5	77	75½	....
Manh. Ry. con. 4s	27	59	57⅞	59
Man. Sw. col. 5s	5	99¼	....	....
Marion St. Sh. 6s	1	75	....	....
Market St. Ry. 7s	1	93	....	....
McCor. E. A. 5s '43	7	101¼	101	....
McCor. Stl. 5½s '41	1	99⅛	....	....
Midland Ry. N.J. 5s	5	95¼	95	95¼
Mil. El. Ry. & Lt. 1st 5s '61 B	10	100¼	100¼	100⅝
M.&St.L. c. 5s '34 c.	1	41	....	....
M.S.P.&S.S.M. 6½s	5	100⅝	100½	100⅝
Do. 6s	1	98⅜	....	....
Do. con. 5s	10	95⅜	95⅝	....
Do. std. 5s	9	98⅝	97⅝	98½
Do. 1st con. 4s	14	90⅝	90⅛	90½
M.K.&T. p.l. 5s A	13	103¼	103	....
Do. pl. 4s B	20	88⅝	88⅛	....
Mo. Pac. cvt. 5½s '49 A	38	111	110⅝	....
Do. rfg. 5s '65 A	6	101½	101	....
Do. 5s '77 F	70	100½	100	100¼
Do. 5s '78 G	46	100⅝	100¼	....
Do. gen. 4s	28	78½	78	78¼
Mont. Power rfg. 5s A '41	3	102	....	....
Do. 5s D '62	15	101⅝	101½	....
Mor. & Es. 4½s '55	5	98⅛	98½	....
Nat. Dairy 5½s '48	11	99	98½	98⅝
Nat. Rad. 6½s '47	3	27	26⅞	27
N. Eng. T.&T. gen. 4½s B	3	100	99⅝	100
N.O.P.S. 5s '55 B	3	91⅝	91½	....
New Orl. Term. 4s	1	89⅝	....	....
N.O. T.&M. 5½s	5	103½	103	103¼
Do. 5s B	1	98½	....	....
Do. 5s C	1	98⅛	....	....
N.Y.C.&H.R.deb. 6s	4	107½	....	....
Do. rfg.&imp. 5s	4	107⅜	107	107⅛
Do. rf.&im. 4½s	3	100⅝	....	....
Do. deb. 4s '34	4	99	98⅝	....
Do. con. 4s	8	92⅞	92⅝	....
N.Y.C.Ls.Sh. col. 3½s	12	79	78⅞	79
N.Y.C.Mi.Cen. col. 3½s	3	80¼	....	....
N.Y.Chic.&St.L. 6s	4	101⅝	....	....
Do. 5½s A	28	107½	107¼	107⅜
Do. 5½s B	3	107⅛	....	....
Do. 4½s C '78	32	98⅞	97¼	98⅞
Do. 6s '32	11	102⅞	102⅝	....
N.Y. Ed. rfg. 6½s	4	114	....	....
Do. 5s '44	10	104⅛	....	....
N.Y.N.H.&H. cvt. 6s '48	6	130⅞	130¼	130⅞
Do.1st&rf.4½s '67	14	95¼	93⅝	94¾
Do. deb. 4s '55	4	85⅛	....	....
Do. deb. 4s '56	7	85⅛	....	....
Do. deb. 4s '57	2	79½	....	....
Do.Cn.Ry. 4s '54	1	75	....	....
Do. 4s '56	1	73	....	....
Do. 3½s '47	2	78	....	....
N.Y.&Q.E.L.&P. 5s '30	2	5¼	....	....
N. Y. State Rys. 6½s '62	3	20	....	....
Do. 4½s '62	1	18	....	....
N.Y.&S.W. gen. 5s	2	83½	....	....
Do. 5s	5	107	....	....
N.Y.Tel. rfg. 6s '41	7	107¼	107	107⅛
Do. deb. 6s '49	3	100	99⅝	....
N. Y. Tr. Rk. 6s '46	1	97⅝	....	....
Niag. Falls Pow. 5s	1	103	....	....
Norf. & So. 5s A	12	71	....	....
N.Am.Cem. 6½s '40	18	101	....	....
Nor.Am.Ed. 5½s '63	10	103½	103⅛	....
Do.5½s'69 cif. C	107	97⅞	96⅝	97
No. Cen. 4½s D	1	100½	....	....
Nor. Pac. Term. 6s	32	115¾	112⅝	114¼
Do. 6s B	23	115⅝	113⅝	114
Do. pr. lien 4s	39	91⅞	90⅞	91⅛
N.States Pow. 6s B	5	106⅝	....	....
Ohio Pub. Sv. 7½s	2	111½	....	....
Ohio Riv. Edis. 6s	4	106	....	....
Ont.Pw.&N.Falls 5s	1	101	....	....
Ore.Ry.&Nav.cn. 4s	4	91⅜	....	....
Ore.Sh.Ln. con. 5s	1	104½	....	....
Do. gtd. 5s	1	105¼	....	....
Or.-Wn.R.R.&N. 4s	8	93⅛	90½	....
Otis Steel 6s	4	101⅝	101⅛	....
Pac.P.&L.1st rfg. 5s	3	100	....	....
Pac. T.&T. 5s '37	3	102½	....	....
P.-Am.P.&T. 6s '34	31	104½	103	104¼
Do. 5s	3	95½	....	....
Par.F.Lasky 6s '47	27	102	101¼	....
Parmalee Trans. 6s '44	9	92	91	....
Pathe Ex. 7s'37 war.	24	65⅝	63⅛	65⅝
Penn.Dix. 6s A '41	5	81⅝	81¼	....
Penn.O.&D.4½s '77	6	97⅞	97¼	97⅞
Penn. R.R. 7s '30	8	100⅝	....	....
Do. gold 6½s	15	109⅝	109⅛	....
Do. 5s '64	5	104⅝	104	....
Do. 4½s '65	114	100⅝	100¼	100⅛
Do. gen. 4½s	26	100½	100⅛	100¼
Do. 4s '31	10	99¼	....	....
Do. 3½s '41	1	86	....	....
Peo.G.&C.Chic. 5s	1	102½	....	....
Do. 5s ref	10	100⅝	....	....
Peo. & Pek. U. Ry. 5½s '74	5	103⅝	....	....
Peoria & Ea. 1st 4s	10	87	....	....
Pere Marq. rfg. 5s	5	104⅞	....	....
Phila. Co. 5s '67	14	100¼	100	100¼
Phil. Elec. 4½s '67	1	98⅞	....	....
Phil.Read. C.&I. 6s	9	97	96⅞	97
Do. 5s '73	3	88⅞	....	....
Philippine Ry. 4s	3	30	....	....
Phil. Pet. 5¼s '39	29	94⅛	93⅝	94
Pillsbury Fl. M. 6s	1	104	....	....
Pitts. & W. Va. 4½s '59 B	10	94½	....	....
Port.El.Pow. 6s '47	1	99⅝	....	....
P. Ric. Am. Tob. 8s	2	101⅞	....	....
Postal T.&C. 5s '53	88	95½	94⅝	95¼
Press. Stl. Car 5s	10	90	89	90
P.S. E.&G. 5s '65	1	104⅝	....	....
Do. 4½s '67	6	98¾	98¼	98⅝
Do. 4½s '70	130	98	97⅞	98
Pure Oil 5½s '37	92	100	98	98½
Purity Bak. 5s '48	5	97	....	....
Reading gen. 4½s	4	100⅛	100	100⅛
R. Rd. 5½s '47 war.	28	100	99⅝	99⅞
Rep.Ir.&St. 5½s '53	5	103⅝	....	....
Rich.Oil Cal. 6s '44	12	99	98⅝	....
Roch. G.&E. 7s '46	5	107⅞	....	....
Do. 4½s '77	1	98¼	....	....
R.I. Ark.&La. 4½s	6	98⅛	....	....
St. Joe Ry. L.H.&P. 5s '37	1	96	....	....
St.L.I.M.&S.gen. 5s	1	100¼	100⅛	....
Do. 4s R.&G. div.	35	98	97⅝	98
St.L.Merch.Br. 5s	3	99⅞	....	....
St.L.&S.F.p.ln.5s B	7	103⅞	103	....
Do. con. 5s '51	1	100⅜	....	....
Do. 4½s '78	220	94½	93⅛	94¼
Do.p.ln. 4s A '50	30	91⅞	91	91⅞
St.L. S.W. 2nd 4s	1	80	....	....
Do. con. 4s	14	88⅞	88⅜	88⅞
St.P.&K.C.S.L. 4½s	4	96⅝	96⅛	96⅝
S.A.&A.Pass. 1st 4s	4	93	....	....
San Ant. Pub. Ser. 6s '52	7	105⅝	105⅜	....
Schulco 6½s B	2	66⅝	....	....
Scioto V. & N. Eng. 4s '89	10	92	....	....
Seab. A.L. con. 6s	20	75	74½	75
Do. adj. 5s	3	55⅛	55	....
Do. rfg. 4s	1	59	....	....
Sea.All Fla.Ry.6s A	1	65	....	....
Do. 6s B	1	64	....	....
Sharon St. L. Hoop 5½s '48	8	90¼	88⅛	90¼
Shell P. L. 5s '52	1	94⅞	....	....
Shell Un. 5s '47	9	97	....	....
Do.5s'49 ctf. war.	24	100	99⅝	100
Shub. Thea. 6s '42	9	58⅝	51	58⅝
Sierra&S.F.Pow. 5s	5	99⅝	....	....
Sinc.C.Oil col.7s '37	4	104	102¼	103
Do. 6½s	14	101⅛	101	101⅛
Do. 6s D '30	17	100⅛	100⅛	100⅛
Do. Cr. 5½s '38	42	99⅞	98⅞	99
Do. P. Lines 5s	5	98	97⅝	....
Skelly Oil 5½s '39	24	94⅞	93⅝	94½
S.Bell T.&T. 5s w.i.	22	103⅞	103⅛	103½
So. Col. Power 6s	3	103⅝	....	....
St. Paul City Cable 5s '37 std.	2	88	....	....
Sou. Pac. 4½s '68	16	98	97½	....
Do. 4½s '69 wi.	23	99¼	99	99¼
Do. rfg. 4s '55	2	93⅞	....	....
Do. col. tr. 4s	3	93⅞	....	....
Do. of Cal. 5s	1	103	....	....
Sou. Ry. gen. 6½s	13	126	125⅝	....
Do. gen. 6s	8	120	119	....
Do. con. 5s	58	111⅛	110¼	111⅛
Do. gen. 4s	53	92	91	92
S. W. Bell Tel. 5s	3	105	....	....
St. Oil N.J. deb. 5s	4	103⅛	....	....
Do. N.Y. 4½s '51	13	97⅛	97	....
Stevens Hotel 6s	1	88	....	....
Tenn.C.&C.6s'44 B	10	100⅝	....	....
Tenn.El.Pw.rf.6s A	9	107⅛	107	....
Ter.R.R.A.St.L.r. 4s	3	91⅜	....	....
Tex. Corp. 5s '44	87	103⅝	102⅝	103⅝
T.&P. 1st 5s 2000	2	110	....	....
Do. 5s '79 C	12	103⅛	103⅛	....
Do. 5s Lou. div.	3	100⅝	....	....
Do.M.P.Ter. 5½s	6	106	....	....
Third Ave. adj. 5s	40	31	31⅛	31⅛
Do. rfg. 4s	50	54⅝	52⅛	54⅝
T. St. L. & W. 50-yr. 4s '50	1	92	....	....
Toledo Trac. 6½s	11	100⅛	100⅛	100⅝
T. Cont Oil 6½s '38	54	100⅛	100	100⅛
Trumb. Stl. 6s '40	1	103	....	....
Un.El.L.&P.5½s '54	1	102	....	....
Do. rfg. 5s '33	5	100⅞	100⅝	....
Un. Pac. 1st 5s	1	100⅝	....	....
Do. 4½s '67	12	99½	98⅛	....
Do. 1st 4s	46	96⅛	95⅞	96⅛
Do. gold 4s '68	8	90	89½	89⅞
Do. rfg. 4s	1	92	....	....
Un.Bis.Am. 6s '42	1	102⅛	....	....
Un.Drug Del. 5s '53	29	96	95⅝	96
U. S. Rub. 7½s '30	13	100⅝	100½	....
Do. 5s	37	87⅞	87⅛	....
Utah Lt.&Trac. 5s	30	95⅞	94⅝	95⅛
Utah Pow.&Ld. 5s	10	100	....	....
Util. Pow.&Ld. 5½s	27	91⅝	91⅛	91⅝
Ver.C.&P.4½s asd.	5	85½	....	....
Va. Ry. & Pow. 5s	3	105⅝	....	....
Virginia Ry. 5s	20	105⅝	100⅝	....
Wab. rfg. 5½s '75	1	105⅛	....	....
Do. 1st 5s	3	102⅞	....	....
Do. 5s B '76	20	101⅛	100⅛	101⅛
Do. 4½s C '78	25	94	93⅛	....
Warner Bros. Pict. 6s '39	42	109⅝	109¼	109⅝
Do. 7s	156	109⅝	100	109⅝
Walworth 6½s war.	2	108	....	....
Warner 6s '44 w.w.	33	99¼	98⅞	99
Warner Q. 6s '39	4	85	84⅞	85
Warn. Sug. 7s '41	7	105⅛	....	....
Western Elec. 5s	7	103⅝	103½	103⅝
West Maryland 4s	22	83	82⅞	83
West. Pac. 1st 5s	6	98⅛	....	....
West. Penn. Pow. 5½s '53 F	2	105⅛	....	....
Do. 5s '46 A	1	102⅞	....	....
Western Un. 6½s	10	109¼	109	109¼
Do. col. tr. 5s '38	5	101⅛	101¼	101⅛
Do. 5s '51	9	103⅛	103	103⅛
Do. r. est. 4½s	1	97½	....	....
West Shore 1st 4s 2361	4	89	88⅝	....
Whl.Stl.5½s '48 A	2	101¼	101	....
Do. 4½s '53 B	31	91	90⅝	....
Wh. Eagle O. 5½s war. '37	1	103⅝	....	....
White S. M. 6s xw.	7	81	80½	81
W.-Spen.St. cvt. 7s	2	34⅝	34¼	34⅝
Do. cv. 7s '35 ct.	6	35	34⅞	35
Wilson&Co. 1st 6s	19	100½	100	100⅛
W. Arms ctf. 7½s	1	100	....	....
Young. S.&T. 5s '78	13	102⅝	102¼	102⅝

FOREIGN

	Sales	High	Low	Close
Adriatic El. 7s '52	2	99	....	....
Agri.Bk.Col. 6s '47	10	76	75⅝	76
Do. 6s, '48	2	76⅝	....	....
Akershus 5s, '63	6	95	94	....
Antioquia 7s '45 A.	7	85	....	....
Do. 7s, '45 B	6	85	84½	85
Do. 7s, '45 C	5	85¼	85	....
Do. 7s, '45 D	9	85⅝	85	85⅝
Do. 2nd 7s, '57	11	83	82	83
Do. 3rd 7s, '57	2	84⅞	84	84⅞
Antwerp Cy. 5s '58	30	95⅞	95	95½
Argentine 6s '57 A.	24	99½	99⅛	99½
Do. 6s, '58 B	4	99	....	....
Do.6s sfg.'59 Jun.	6	99⅛	99	....
Do.sfg.6s '59 Oct.	2	99¼	99	99¼
Do.s.f.6s '60 May	2	99¼	99	99¼
Do. 6s, '60 Sept.	5	99⅝	....	....
Do. 6s, '60 Oct.	3	99⅛	....	....
Do. 6s, '61 Feb.	1	99	....	....
Do. 6s, '61 May	4	99¼	99	....
Do. 5½s, '62	4	94⅝	94½	94⅝
Do. 5s, '45	11	87¼	87⅛	....
Australia 5s, '55	60	91	90	91
Do. 5s, '57	14	90⅝	90¼	....
Do. 4½s, '56	23	83½	82⅝	83½
Austria Gtd. 7s '43	3	107	106⅝	107
Bat. Pet. 4½s '42	5	95	....	....
Bavaria 6½s, '45	2	96⅝	....	....
Belgium 8s, '41	4	110⅝	110⅛	110¼
Do. 7½s, '45	8	115¼	115⅛	....
Do. 7s, '55	25	112	111⅛	112
Do.Stab.Ln.7s '56	8	108⅝	107⅞	....
Do. 6½s, '49	25	108⅛	108	....
Do. 6s, '55	5	103½	103	....
Bergen 8s, '45	4	111⅛	....	....
Do. 6s, '49	1	100	....	....
Berlin Cy. 6½s '50	1	98	....	....
Do. 6s, '58	26	92⅝	92	....
Do. El. 6½s '51	22	96⅛	95	96¼
Do. El. 6½s '59	22	95	94	94½
Do. E. E. 6½s '56	12	94	92⅞	93½
Bogota 8s, '45	11	99½	98⅝	99½
Bolivia 8s, '47	4	97	96⅝	97
Do. 7s, '58	6	83	82½	....
Do. 7s, '69 ctfs.	131	81⅝	79⅞	81⅝
Bordeaux 6s, '34	8	103¼	103⅛	103¼
Brazil 8s, '41	13	102	101	101½
Do. 6½s, '26-'57	22	84½	84	....
Do. 6½s, '27-'57	12	84½	84	....
Do.C.Ry.El.7s '52	18	89⅝	89⅛	....
Bremen 7s, '35	1	102⅝	....	....
Brisbane 5s, '57	3	86	85	86
Do. 5s, '58	1	85⅝	....	....
British 5½s, '37	18	104	103⅝	....
Breda 7s '54 war.	20	78	77⅞	78
British 5s, '29-'47	4	99	....	....
Do 4s, '60-'90	3	86	85	86
Budapest 6s '27-'62	22	83¼	82½	83¼
Buenos A. 6½s '55	3	99½	99⅜	99½
Do. 2d 6s '60 Apr.	2	98⅛	....	....
Do. 3d 6s '60 Oct.	3	98	....	....
Do. 6s, '61	35	90	89	90
Bulgaria 7½s, '68	1	90	....	....
Do. 7s, '67	3	83⅝	82	83⅝
Caldas 7½s, '46	11	88⅝	87⅞	88⅝
Canada 5s, '31	6	100⅝	100⅝	100⅝
Do. 5s, '52	27	103⅝	103¼	....
Do. 4½s, '36	2	98⅝	98⅝	....
Canada S.S. 6s '41	10	97	96⅝	97
Carlsbad 8s, '54	1	108¼	....	....
Chile M.Bk.6½s '61	5	97¼	....	....
Do. 6½s, '57	6	96	95½	96
Do. 6s, '61	12	90⅝	90½	....
Chile 7s, '42	8	102	101½	102
Do. 6s, '60	19	94⅝	93⅝	94¼
Do. 6s, '61 Jan.	13	94	93½	94
Do. 6s, '61	38	94	93¼	93⅝
Do. 6s, '61 Sept.	10	93⅝	....	....
Do. 6s, '63 Mar.	24	94	93¼	94
Chris. (Oslo) 6s '54	5	101	....	....
Cologne 6½s, '50	3	97	....	....
Colom. 6s '61 Jan.	10	80	78½	....
Do. 6s, '61 Oct.	10	80	79	80
Do. M.Bk. 7s '46	12	83½	83	83¼
Do. 7s, '47	4	83	....	....
Copenhagen 5s '52	75	98½	97⅞	97½
Cordoba Cy. 7s '57	13	91½	91	91½
Do. 7s, '37 ctfs.	1	94	....	....
Do. Pv. 7s, '42	5	99	98¼	99
Costa Rica 7s '51	6	90¼	89⅝	90¼
Cuba 5½s, '53	6	100¼	100⅛	100⅛
Do. 5s A '14-'49	10	101½	....	....
Do. 4½s, '49	13	93⅞	93½	93⅝
Cundinamarca 6½s	4	82⅝	82	82½
Czecho 8s, '51	2	110⅝	110	110⅝
Do. 8s, '52	4	110⅛	110	....
Danish Mun. 8s A.	1	110	....	....
Do. 8s. B	2	109⅝	....	....
Chil. Mun. 7s '60	54	94½	93½	94½
Denmark 6s, '42	4	105½	104⅞	....
Do. 5½s, '55	14	101⅛	101	101⅛
Do. 4½s, '62	27	93½	93	93½
Deuts. Bk. 6s, '32	1	99⅝	....	....
Dom.1ts 5½s 26-40	7	96⅝	....	....
Dresd. s.f. 7s, '45	4	101	100	100⅛
Duke P. Pw. 6s '66	14	105¼	104⅞	105
D.E.Ind.sfg. 6s '62	6	102½	....	....
Do. 6s, '47	3	102½	....	....
Do. 5½s '53 Mar.	1	101⅝	....	....
Do. 5½s '53 Nov.	6	101⅞	101⅝	101⅞
El. Pow. Crp. Ger. 6½s, '50	2	95⅞	95⅝	....
Est. Ry. ext. s.f. 7s	2	103⅝	....	....
Estonia Rep. 7s '67	21	85	81⅛	85
Fiat 7s '46 w.war.	13	105	103⅝	....
Do. 7s, '46 x-w.	24	93	92½	93
Finland sfg. 7s '50	4	100⅝	100⅛	....
Do. 6½s, '56	13	98½	96⅝	....
Do. 6s, '45	1	94⅝	....	....
Do. 5½s, '58	25	91	90	....
Fram.I.Dev.7½s '42	7	109	108½	109
France 7½s, '41	71	125	123⅝	123½
Do. 7s, '49	136	117⅞	117½	117⅞
Fr. Nat. S.S. 7s '49	1	103½	....	....
Ger.C.Agr.Bk.7s '50	17	98½	....	....
Do. 6s, '38 Apr.	65	94	93	94
Do. 6s, '60 July	14	90⅝	89½	....
Do. 6s, '60 Oct.	33	90	89½	89⅝
Do. Ln. 6½s '58	50	89⅞	88⅞	89⅞
Ger.ext.Ln. 7s '49	67	108	107⅞	....
Ger.Gen.El. 6s '48	16	97	96⅝	97
Graz 8s, '54	11	98⅝	....	....
G.C.El.P.Jap. 7s '44	22	100⅝	100	....
Do. 6½s, '50	6	96½	95¼	....
Greek 6s, '68	2	87½	....	....
Hamb. St. 6s, '46	2	96⅝	....	....
Harp.M.6s '40 war.	11	93⅛	....	....
Heidelbg. 7½s '50	4	101	....	....
Hansa S.S.6s'39 wr.	46	90⅝	89⅝	90
Hungary 7½s, '44	4	102⅝	....	....
Do.L.M.I.7½s'61 B	5	93⅝	....	....
Do. Mu. 7½s '45	60	95	94	94⅝
Do. Mu. 7s, '46	7	93	92⅝	93
Ilseder Steel 6s '48	2	91½	91	91½
Irish Fr. St. 5s '60	4	97½	96½	97⅛
It.Cr.Cons.s7'37 A.	1	97⅛	....	....
Do. 7s, '47 B.	3	97½	....	....
Ital. P. U. 7s '52	13	97⅞	97⅛	97½
Italy 7s, '51	202	100⅛	99⅝	....
Japan 6½s, '54	17	104	103⅝	104
Jap.Ster.Ln. 4s '31	4	96⅝	....	....
Jugo-Slav.Bk.7s '57	25	85⅛	84½	85⅛
Karstadt 6s, '43	32	82	80½	82
Kreuger & Toll 5s '59 war.	144	98⅝	98¼	98½
Leipzig sfg. 7s '47	11	100	....	....
Lomb.El.7s'52 war.	2	97¼	....	....
Do. 7s, '52 x-w.	2	97½	....	....
L.Aust.Pr. 7½s '50	1	98	....	....
L. Aus. H. E. Pow. 6½s, '44	5	86½	85¼	86½
Lyons 6s, '34	6	103⅝	102⅝	103⅝
Marseilles 6s, '34	12	103⅝	102⅝	103⅝
Med. Mu. 6½s '54	12	80	78⅛	80
Mex.'04 f.4s as. '54	2	12⅛	....	....
Miag.M.M.7s'56 xw.	1	86½	....	....
Milan Cy. 6½s '52	47	94⅛	93⅝	93⅝
M. Geraes 6½s '58	4	80	....	....
Do. 6½s, '59 ctf.	9	80	79½	80
Montecat. M. & A. 7s, '37 war.	2	108	107⅛	....
Do. 7s, '37 x-w.	4	99⅛	99½	99⅝
Montevideo 7s '52	2	101½	....	....
Netherlands 6s '72	6	104⅝	103½	104⅝
N. S. Wales 5s '57	6	86½	86½	86½
Nord Ry.s.f.6½s '50	10	104½	104⅛	104½
N.Ger.Lloyd 6s '47	59	92½	91⅛	92⅛
Norway 6s, '52	5	102½	102⅛	....
Do. 5s, '44	5	103½	....	....
Do. 6s, '43	3	103½	....	....
Do. 5½s, '65	4	101½	....	....
Do. 5s, '63	4	97⅝	97½	....
Nor.Hy.El. 5½s '57	3	92⅝	92	92⅝
Nuremberg 6s, '52	1	88⅝	....	....
Orien.D.Ltd. 6s '53	25	90	88½	88⅝
Do. 5½s, '58	41	91⅛	90⅝	91⅛
Oslo City 6s, '55	5	102½	102	....
Do. 5½s, '46	2	91½	91	91½
Do.G.&E.W.5s '63	6	94½	94	94½
Panama 5½s, '53	4	101⅝	....	....
Par.-Ly.Med. 7s '58	2	104½	....	....
Do. 6s, '58	18	103¼	102⅝	103¼
P.-Orl.R.R.5½s '68	17	101⅛	100⅝	....
Pernambuco 7s '47	4	84	83	84
Peru 7s, '59	2	97⅛	....	....
Do. 1st 6s, '60	26	81½	....	....
Do. 2nd 6s, '61	18	81½	81	81¼
Poland 8s, '50	29	96⅛	95⅝	96⅛
Do. 7s, '47	63	84⅝	84⅛	....
Do. 6s, '40	2	78	76⅞	78
Porto Aleg. 8s '61	4	95¼	95	....
Queensland 7s '41	6	106¼	106	....
Do. 6s, '47	2	101⅛	....	....
Rhine. 7s '46 war.	4	105	....	....
Do. 7s, '46 x-w.	10	97½	....	....
Rhine. M. 7s, '50	1	102½	....	....
Rhine. W. 7s, '50	1	101½	....	....
Do. 6s, '52	14	93⅞	....	....
Do. 6s, '53 war.	2	94	....	....
Rima Steel 7s, '55	6	90½	....	....
Rio de Jan. 8s '46	4	101½	101⅛	....
Do. 6½s, '53	5	85	83	85
Rio Gr.do Sul 8s '46	3	101	....	....
Do. 7s, '67	4	84	83⅝	84
Do. 7s, '66	7	91½	90	91⅛
Do. 6s, '68	1	78½	....	....
Rome 6½s, '52	24	94⅝	94⅛	94½
Salvador 8s, '48	4	108	107⅞	....
S. Paulo Cy. 8s '52	2	101⅝	101½	101⅝
Do. 6½s, '57	18	82½	81	82½
S. Paulo St. 8s '50	7	96½	96	96¼
Do. 8s, '36	1	99	....	....
Do. 7s, '56	3	87	86½	....
Do. 6s, '68	12	76	74⅞	76
San. Fe Arg. 7s '42	8	94	93	93⅛
Sax.P.Wks. 7s '45	30	100	99⅛	....
Do. 6½s, '51	20	95⅛	95	95½
Sax.St.M.I. 7s, '45	3	99	....	....
Do. 6½s, '46	12	95½	95	....
Seine 7s, '42	11	108⅞	108	....
Serbs.Cin.Sl. 8s '62	8	95	94	95
Do. 7s, '62	6	85	84⅝	85
Shiny. El. 6½s '52	4	92½	....	....
S. & H. 6½s, '51	3	103⅝	....	....
Silesia El. 6½s '46	3	88⅝	86½	86⅝
Silesia Prov. 7s '58	4	80	79	79⅝
Sil.Ld.Assn. 6s '47	1	79	....	....
Soissons 6s, '36	4	103½	....	....
Sweden 5½s, '54	3	104⅝	....	....
Swiss Con. 8s '40	32	107⅞	107⅝	....
Swiss 5½s, '46	11	103⅝	103⅛	103⅝
Toho.El.Pow. 7s '55	15	100⅝	100	100⅛
Do. 6s, '32	4	99⅝	99⅝	....
Tokio Cy. 5½s '61	8	91	90⅝	91
Do. 5s, '52	14	78½	77½	78½
Tokio El. Lt. 6s '53	255	91	90⅝	91
Uligawa El. Pow. 7s	4	100	....	....
U.S.S. Cop. 8s '37	3	99⅝	....	....
U.S.Wks.6½s '51 A.	29	90⅝	90	90⅛
Do. 6½s, '51 C.	10	89½	....	....
Unter. P.El. 6s '53	5	89½	88⅝	89¼
Up. Aust. 6½s '57	2	88½	....	....
Uruguay 6s, '60	14	98	97½	98
Ven. Pr. M. Bk. 7s	5	96	94⅝	....
Vienna City 6s '52	23	90⅝	90	90½
Warsaw Cy. 7s '58	8	80⅝	80⅛	....
Westph. Un. El. Pow. 6s, '53	11	89½	88½	89⅛
Wuert. El. 7s '56	3	94⅞	94½	94½
Yokohama 6s, '61	19	98	97⅝	98

Total sales today, $13,849,000; previous day, $10,106,000; week ago, $10,511,000; year ago, $7,808,000; two years ago, $10,735,000; January 1 to date, $574,020,000; same year ago, $550,246,000; same two years ago, $707,931,000.

UNITED STATES GOVERNMENT BONDS
(Dollars and Thirty-seconds)

	Sales in $1000	High	Low	Close
Liberty 3½s	20	100-10	100-6	....
Do. 1st 4¼s	17	101-16	101-12	101-16
Do. 4th 4¼s	168	102-1	101-30	102
Do. reg.	2	101-28	....	....
Treasury 4¼s	5	113	....	....
Do. 4s	127	108-20	....	....
Do. 3¾s	10	106-6	....	....
Do. 3⅜s 40-43	268	101-18	101-12	....
Do. 3⅜s 43-47	40	101-20	101-15	....

Analysis of
Pennsylvania Railroad Co.

One of a series of 70 analyses covering stocks that comprise the Dow-Jones Averages.

Printed to fit standard loose leaf binder for filing and reference.

Copy on request

DEAN WITTER & CO.
Members
New York Stock Exchange and leading Pacific Coast Exchanges
615 Van Nuys Building
VAndike 6111

Claude Neon Electrical Products Corp.

Claude Neon Lights Inc. of New York

Banks-Harbison Co.
Haas Building
219 West 7th Street
TRinity 2331
Members L. A. Stock Exchange
Members L. A. Curb Exchange

A SUGGESTION
Review of your 1929 investment activities incident to compiling your Federal Income Tax return has doubtless produced the inevitable hindsight vs. foresight contrast.
Let us help you prepare for a larger 1930!

DE FREMERY & COMPANY
Trinity 5334 · Van Nuys Bldg., Los Angeles
SAN DIEGO · SAN FRANCISCO · SEATTLE

HUNTING A ROOM?
—See Times Want Ads

AN ADVERTISEMENT OF THE SOUTHERN CALIFORNIA EDISON COMPANY

...and Edison Grows even Faster

EACH year Edison territory in Southern and Central California absorbs the equivalent of a good-sized Eastern city. No other section grows so fast, so steadily.

And Edison grows even faster. While population in Edison territory increased forty per cent during the last five years, Edison customers increased fifty per cent, and Edison plant capacity eighty per cent.

Helping Edison keep just one step ahead of demand, so that the community never need stop and wait for Edison to catch up, is proving a profitable enterprise for 123,000 investors. For as little as $25 you may join these Edison partners, on a preferred basis which will insure a dividend check four times each year.

We shall be glad to mail our new folder, "Follow the Wires to Financial Independence."

SOUTHERN CALIFORNIA
EDISON COMPANY
INVESTMENT DEPARTMENT · Edison · THIRD AND BROADWAY LOS ANGELES

GENTLEMEN:—You may send me, without obligation on my part, a copy of your folder, "Follow the Wires to Financial Independence."

NAME ______________________

ADDRESS ______________________

DE FREMERY & COMPANY
INVESTMENT SECURITIES

ANNOUNCE
THE OPENING OF AN OFFICE IN
SAN DIEGO
AT
1150 SAN DIEGO TRUST AND SAVINGS BUILDING
MONDAY, MARCH SEVENTEENTH
UNDER THE MANAGEMENT OF
W. MURRAY HAWKINS
TELEPHONE FRANKLIN 7047

LOS ANGELES · SAN FRANCISCO · SEATTLE

Complete
statistical facilities, including standard reference services and up-to-the-minute files, are available without obligation for the use of investors and those who trade in

Bonds and Stocks

GORMAN, KAYSER & CO.
Investment Securities
Members
LOS ANGELES STOCK EXCHANGE · SAN FRANCISCO STOCK EXCHANGE
LOS ANGELES CURB EXCHANGE · SAN FRANCISCO CURB EXCHANGE
NEW YORK CURB EXCHANGE (Associate)
650 SO. SPRING ST. · TRinity 2841
LOS ANGELES
HOLLYWOOD · SAN FRANCISCO · SAN DIEGO

These 23 Great Standard Oils

which . . . ***paid over 14%*** per annum average for the past 7 years may NOW be purchased and held . . . . through ONE investment.

Trustee Standard Oilshares
Series "B"

Trustee Standard Oilshares
Series "B"

. . . are composed of the following Common Stocks together with a cash reserve fund designed to insure a minimum annual distribution of 60 cents per share.

No. Shares	COMPANY
24	Standard Oil Company of California
32	Standard Oil Company (Indiana)
32	Standard Oil Company of New York
36	Standard Oil Company (New Jersey)
4	Chesebrough Manufacturing Company (Cons.)
4	International Petroleum Company, Ltd
4	Solar Refining Company, The
8	Buckeye Pipe Line Company, The
8	Union Tank Car Company
12	Ohio Oil Company, The
12	South Penn Oil Company
16	Humble Oil and Refining Company
20	Prairie Pipe Line Company, The
4	Imperial Oil, Ltd.
4	National Transit Company
4	Standard Oil Company, The (Kansas)
8	Standard Oil Company (Nebraska)
12	Indiana Pipe Line Company
12	Prairie Oil & Gas Company, The
16	Atlantic Refining Company, The
16	Standard Oil Company, The (Ohio)
20	Vacuum Oil Company
24	Standard Oil Company (Kentucky)

STRENGTH AND SECURITY

A remarkable opportunity to participate in the profits of the great Standard Oil Group is offered both the large and small investor through the medium of Trustee Standard Oilshares, Series "B". This strong fixed investment trust is rated "A" by Moody and represents a participating ownership in the stocks of 23 leading Standard Oil companies, deposited with the Empire Trust Company, Trustee.

Through a world-wide organization, including over 200 subsidiaries, these companies engage on a tremendous scale in the production, refining, transportation and marketing of petroleum and its products at home and abroad.

916% INCREASE IN ASSETS

Combined assets now exceed $4,880,000,000 as compared with $479,000,000 in 1912, an increase of 916%, or an average of 57% per year. Since 1912, these companies have paid their stockholders over 4½ billion dollars in cash and stock dividends (market value).

TREMENDOUS SURPLUS

Total surplus now amounts to more than $1,568,000,000—even greater than in 1922—the year when thirteen of the 23 companies declared special stock dividends of 50% to 900%—totalling $1,770,000,000 in market value. Standard Oil has always followed the policy of maintaining financial strength through the "plowing back" of excess earnings. Then, from time to time, stockholders have been richly rewarded with extra stock dividends. The present large surplus points to the fact that the next few years may bring another tremendous distribution as in 1922.

14% CASH RETURN

Average annual return for the past seven years (assuming the existence of the trust) has amounted to over 14% on today's market price. A reserve fund deposited with the trustee provides for the payment of minimum dividend of 60c per share annually.

The price of Trustee Standard Oilshares, Series "B", is fixed daily based on the prices of the underlying stocks. Due to the recent improvement in the crude oil situation, now is a particularly favorable time to purchase this trust. Present price is about $11½, per share. For complete descriptive information regarding this trust, use the coupon below.

DRAKE, RILEY & THOMAS,
210 West Seventh Street,
Los Angeles, California

Gentlemen: Kindly send me complete descriptive information regarding Trustee Standard Oilshares, Series "B."

Name ______________________
Address ______________________
City ______________________

Drake, Riley & Thomas
ESTABLISHED 1912
210 W. SEVENTH ST., LOS ANGELES
Telephone: TRinity 3985
SAN DIEGO · LONG BEACH · PASADENA · SANTA BARBARA

Listed on L. A. Stock Exchange

Richfield Oil

First indication of progress made in the coordination of operations of Richfield with Pan American Western Petroleum, contained in our recent report.

Also, current data interesting to investors.

Ask for copy.

L.A. Investment Securities Co.

One of the Los Angeles Investment Group

Resources of group over $25,000,000

MEMBERS
L. A. Stock Exchange
L. A. Curb Exchange

Stock Exchange Bldg., TRinity 5077 and 1035 So. Broadway, WEstmore 6393

PASADENA LONG BEACH SAN DIEGO

N. Y. PRODUCE STOCKS

NEW YORK, March 17. (Exclusive)—Following is a list of stocks and bonds traded in today on the New York Produce Exchange. Sales, 32,350 shares.

	Sales	High	Low	Close
Am. Ut.&Gen. A.	1,800	22¾	21⅝	22⅝
Am. Eagle Airc.	300	4⅝	....	....
Appalach Gas w.i.	500	9¼	9	....
Assd. G. & E. mod. deb. rts.	1,000	4⅞	....	....
Do. 1930 rts.	1,000	17	16½	....
Auto. Std.	7,200	¾	....	....
*Bagdad Copper	100	190	....	....
Chat. Phen. All.	1,000	22½	22⅜	22½
Chem. Nat. Asm.	200	23	22⅝	....
Claude Neon	1,200	18⅝	17⅝	18¼
*Como Mines	500	195	192	195
C. Gas Util. B.	800	11⅛	11	11⅛
Det. & Can. Tun.	100	5⅝	....	....
Dixton	200	13⅝	....	....
Fox Scrip	500	82	80	82
Gen.G.&E. pfd. B.	2,300	83	....	....
Hamilton Gas	100	3¼	....	....
Int. Carr.	900	16	15¾	....
Int. Rustl. Iron	6,200	2⅛	2	....
Int. Vitamins	100	10	....	....
Jenkins	200	3	....	....
Kane Stores	100	4	....	....
Lessings	100	12⅝	....	....
Kinner Airp.	4,300	1 9-16	1 7-16	1½
Ludlum Stl. rts.	1,900	1⅝	1⅜	....
Maple Prod. A.	300	7	6⅝	7
Metal Text	100	5	....	....
*M.S.O.A.vtc. w.i.	200	840	800	840
*Do. B	600	535	505	525
Monarch A pfd.	400	17⅝	16½	17⅝
No. Butte Min.	100	3⅛	....	....
No. Europe Oil	1,100	4⅜	3⅝	4⅛
Radio Sec. A.	100	4	....	....
Seaboard Util.	100	7⅛	....	....
Do. war.	100	⅛	....	....
Splitdorf	400	4⅛	4	....
Swedish Ball B.	200	60	....	....
Trenton Process.	2,000	2⅞	2½	....
Twin Tape	200	14⅝	....	....
Union Cigar	200	⅝	....	....
U. S. & Overseas	100	18⅛	....	....
*Zenda Gold	800	140	138	140
Bk. U. S. Units	5,000	79	....	....

*—Cents.

SALT LAKE MINES

SALT LAKE CITY, March 17. (Exclusive)—Closing quotations: Alta Con., 3; Alta Merger, 2; Alta Mich., 6½; Alta Tun., ¼; Am. Exploration, 21; Big Hill, 27; Bingham Metals, 3; Black Metal, 8; Bonanza Mining, 1¼; Bullion, ¾; Cardiff, 20; Cedar Talis., 3; Central Eureka, 1½; Chief Con., 1.10; Colorado Con., 4; Columbus Rexall, 9; Croff, 2; Crown Point, 6; Dix Butte, 45; Dragon, 7; E. Crown Point, 1½; E. Standard, ½; E. Tin. Coal., 16; Emma Silver, 1; Empire Mines, 8¾; Eureka Bullion, 27½; Eureka Lily, 61; Eureka Mines, 1; Galena, ¼; Howell, 4½; Iron King, 26; Kennebec, 10½; Keystone, 30; Lehi Tintic, 4½; Magnolia Lead, 2; Mammoth, 60; Michigan Utah, 1½; Miller Hill, 1; Missouri Monarch, 30; Monarch Lead, 1.15; Mountain View, ½; Moscow, 1.60; Nail Driver, 25; National Treas., 2½; New Quincy, 46; North Lily, 2.15; No. Standard, 10; Ohio Copper, 50; Opohonso, ½; Park Bingham, 6; Park King, 5; Park Utah, 2.75; Plumbic Mines, 2; Plutus, 20; Prince Con., 1¾; Provo, 50; Rico Argentine, 7½; Silver King Coal., 9.35; Silver Shield, 13; Silver Standard, ½; So. Standard, 12; Standard Lily Ex., 2; Tar Baby, 2¾; Tintic Giant, 4; Tintic Lead, 1.87½; Tintic Southern, ¾; Tintic Standard, 1.75; Utah Con., 1½; Walker Mining, 3.70; West Toledo, 1½; Zuma, 4.

LOS ANGELES EXCHANGE

Strong Demand Forces Oil Shares to Higher Levels as Other Stocks Trade Lightly

Petroleum issues bounded upward on the week's opening session of the Los Angeles Stock Exchange yesterday with a demand that brought the entire list to within a fraction of the year's peak levels, completely wiping out the losses which occurred in the slight reaction at the close of last week. Practically the entire session was devoted to the oils, other sections of the list closing irregularly on a small turnover.

Richfield, on sales of more than 4000 shares, headed the activity and jumped a point to 27 1-2, 1-8 below the top for the year. The final sale crossed the board at 27. Rio Grande also spurted to within 1-8 of its top price, with a gain of 3-4 to 24 1-8, and ended the session at 23 3-4, up 3-8 net. Standard of California, despite a small turnover, jumped 1 1-2 points to 64, also 1-8 below the peak.

Macmillan Petroleum which recorded a consistent advance last week for a number of sessions, moved up 7-8 to score another new high at 26 5-8 and closed at 26, up 1-4 net. Union of California traded rapidly to advance 1 1-4 points to 46 1-4 and closed at 46. Union Associates hit 45 and ended at 44 7-8, up 3-4 net. Pacific Western firmed up 1-4 to 16 1-4, and Bolsa Chica marked a new high for the year at 1.50, and closed at 1.45, up 5 cents net.

Mixed prices were hung up at the close for issues in other sections of the board where the trading was light. Southern California Edison added 3-8 to end at 61 3-8, and three of the preferred issues of the company which moved steadily forward last week again touched new highs on a fractional advance.

Pacific Finance dropped a point to 37 1-2, and Pacific Mutual slumped 2 1-2 points to 85. Security-First National Bank yielded 1-4 to 117 1-4, while Transamerica gained a similar amount to 44 1-2.

Sales totaled 20,491 shares, valued at $532,906; previous day, 11,588 shares, valued at $234,756. Bond sales reached a new 1929-1930 peak at $80,000.

1930 High	1930 Low	Div. per Sh.		Sales	High	Low	Last	Net Change	Closing Bid
225	150	....	*Aero Corp. of Cal.	...	...	...	...	......	275
..	..	3.00E	Assoc. G. & E. "A"	...	...	...	...	......	42½
8	5¾	....	Avia. Corp. Cal.	...	...	...	...	......	7½
14¼	11½	.60	*Bolsa Chica, new	...	...	...	...	......	14
..	..	2.00	Barnsdall Oil	...	...	...	...	......	27⅝
150	99	.08	*Bolsa Chica Oil "A"	3,000	150	140	145	+ 5	142½
..	..	7.00	Bdwy. Dept. St. pfd.	...	...	...	...	......	75
80	70½	7.00	Do. pfd. ex-war.	50	80	...	...	......	....
23¼	17⅝	8% s.	Byron Jackson Co.	...	...	...	...	......	17
45	40⅝	1.00E	Claude Neon	...	...	...	...	......	41½
120	113	4.00	California Bank	...	...	...	...	......	115
95	90	7.00	Central Investment	...	...	...	...	......	93¼
112¼	110	4.00	Citizens' Natl. Bank	...	...	...	...	......	111¼
..	..	3.00	Coml. Disc. com.	...	...	...	...	......	62
24	24	1.00	Do. new	...	...	...	...	......	23
20⅝	18⅝	....	Cons. Aircraft Corp.	...	...	...	...	......	23
18⅝	12⅝	....	Douglas Aircraft	...	...	...	...	......	18
23	18	1.60	Emsco Der. Co. com.	...	...	...	...	......	17
420	420	18.00	Farm. & Mer. Natl.	...	...	...	...	......	412½
..	..	1.50	Food Mch. Corp.	...	...	...	...	......	38
15	13	1.20	Gilmore Oil Co.	100	14½	...	...	......	14½
26½	26½	2.00	Globe G.&M. com.	...	...	...	...	......	25½
29	29	....	Gldn.St.Pr. 2 6-10%	...	...	...	...	......	27½
96¼	94	7.00	Goodyear Tex. pfd.	...	...	...	...	......	96
98	93	7.00	Goodyear T.&R. pfd.	...	...	...	...	......	97½
..	..	....	Hal Roach 8s pfd.	...	...	...	...	......	10
32	30	....	Holly Sugar com.	...	...	...	...	......	29
23⅞	22	2.00	Home Serv. 8s pfd.	...	...	...	...	......	21½
..	..	2.00	Honolulu Cons. Oil	...	...	...	...	......	33
42	35	4.00	Hydraulic Brake Co.	...	...	...	...	......	34⅝
..	..	2.00	Ill. Pac. Gl. "A"	...	...	...	...	......	26⅝
49⅝	41	....	Interntl. Re-Ins. Co.	...	...	...	...	......	46¼
44⅝	42	2.00	Jantzen Knit. Mills	...	...	...	...	......	44½
..	..	2.00	Langendorf U. "B"	...	...	...	...	......	23
32	30	....	Lincoln Mtg. Co.	...	...	...	...	......	30
8⅝	8⅝	.24	L. A. Athletic Club	...	...	...	...	......	8¾
96	95	8.00	L. A. Biltmore pfd.	...	...	...	...	......	94
103½	101	6.00	L. A. G. & E. pfd.	...	...	...	...	......	104
20½	16⅝	1.20	L. A. Inv. Co.	...	...	...	...	......	18
25½	25	1.60	Do. Sec. Co.	...	...	...	...	......	23
26⅝	18	2.00E	Macmillan Pet.	1,200	26⅝	26	26	+ ¼	25½
..	..	....	Maddux Airline	...	...	...	...	......	2
..	..	6.00	I. Magnin Co. pfd.	...	...	...	...	......	98½
300	200	....	*Moreland Mot. com.	...	...	...	...	......	115
6½	6	....	Do. pfd.	...	...	...	...	......	5¼
171	167	8.00	Mtg. Guar. Co.	10	167	...	...	— 1	168
110	110	4.00	N. A. Inv. Cor. com.	...	...	...	...	......	104
..	..	5.50	Do. 5½s pfd.	...	...	...	...	......	91
..	..	6.00	Do. 6s pfd.	...	...	...	...	......	98
55	50	....	Pac. Am. F. Ins. Co.	...	...	...	...	......	52
28	27	2.40	Pac. Clay Products	...	...	...	...	......	26¾
43	37½	1.32E	Pac. Finance Co.	600	38	37½	37½	— 1	37⅝
10¼	10	.80	Do. pfd. "A"	...	...	...	...	......	10⅛
69½	52⅝	2.00	Pac. G. & E. com.	...	...	...	...	......	66
26⅝	26¼	1.50	Do. 1st pfd.	...	...	...	...	......	26½
93¾	79	3.00R	Pac. Lighting com.	...	...	...	...	......	89
102⅝	100½	6.00	Do. 6s pfd.	...	...	...	...	......	102⅛
410	345	....	*Do. rites	600	390	...	...	—10	390
88	80¾	2.00R	Pac. Mut. Life Ins.	200	85	...	...	— 2½	85¼
380	290	....	*Do. rites	600	350	350	350	—15	340
8½	6	....	Pacific National Co.	...	...	...	...	......	7
39½	28	1.30	Pac. Pb. Sr. 'A' cm.	...	...	...	...	......	35¼
167½	165	7.00	Pac. T.&T. com.	...	...	...	...	......	142
16⅝	13	....	Pac. Western Oil	400	16¼	16	16¼	+ ¼	16¼
8½	7¼	.80	Pickwick Corp. com.	...	...	...	...	......	7½
..	..	....	Reynolds Springs	...	...	...	...	......	6
400	210	....	*Republic Pet. Co.	...	...	...	...	......	275
32	30	2.00	Republic Supply Co.	...	...	...	...	......	30
27⅝	22⅝	2.00	Richfield Oil	4,200	27½	26⅝	27	+ ½	26⅝
22½	20⅝	1.75	Richfield Oil pfd.	200	21	...	...	......	20⅞
24¼	16⅝	2.00	Rio Grande Oil	3,300	24¼	23⅝	23⅝	+ ¾	23⅝
115	111⅛	7.00	S.J. L.&P. pr. pfd. 7s	5	115⅛	...	...	......	115½
101¼	100	6.00	Do. pr. pfd. 6s	...	...	...	...	......	103
96½	91	7.00	Seaboard Dairy pfd.	70	95	...	...	+ 1	....
54⅛	45	1.50	Seaboard Natl. Bk.	...	...	...	...	......	46¼
53	49⅝	1.50	Seaboard Nat. Sec.	...	...	...	...	......	47½
118	110	4.48	Sec. 1st Natl. Bank	150	117⅞	117¼	117¼	— ¼	116½
23¾	21⅝	1.40	Shell Union com.	...	...	...	...	......	23¼
31	27⅛	1.75	Signal O. & G. "A"	...	...	...	...	......	31⅝
..	..	1.75	Do. "B"	...	...	...	...	......	29½
65	56½	2.00R	So. Cal. Edison cm.	200	61½	61⅜	61⅜	+ ⅜	61¼
350	280	....	*Do. rites	200	350	...	...	......	350
64½	57	2.00R	Do. orig. pfd.	...	...	...	...	......	63½
30	27⅝	1.75	Do. 7s pfd.	700	30	29½	30	+ ½	30
26⅝	24⅝	1.50	Do. 6s pfd.	800	26⅝	...	...	+ ⅜	26⅝
24⅝	22⅝	1.37½	Do. 5½s pfd.	500	24⅝	...	...	+ ¾	24⅞
25	24¼	1.50	So. Cal. Gas 6s	...	...	...	...	......	25¼
28	24½	1.50	Do. "A" pfd.	...	...	...	...	......	25
99	96½	6.00	So. Co. Gas pfd. 6s	...	...	...	...	......	99
..	..	6.00	So. Pacific Co.	...	...	...	...	......	120
64¼	56	2.50E	Standard Oil of Cal.	100	64	...	...	+ 1½	63⅝
..	..	....	Superior Oil com.	...	...	...	...	......	5
..	..	....	Do. pfd.	...	...	...	...	......	10
28⅝	24½	2.50	Taylor Mill. Corp.	100	28	...	...	......	28
47⅞	42⅛	1.00R	Transamerica Corp.	700	44½	44¼	44½	+ ¼	44½
46	39	....	*Do. scrip. new	152	43	...	...	......	43
112½	100	....	*Do. scrip. old	48	105	...	...	......	....
45½	40⅝	2.00E	Union Associates	900	45	44⅞	44⅞	+ ⅜	44⅞
46½	41⅝	2.00E	Union Oil of Cal.	1,400	46¼	45⅞	46	+ 1	45⅝
325	325	7.00	Union Bk. & Tr. Co.	1	325	...	...	......	325
40⅝	39	1.50	Van de Kamp's Bak.	...	...	...	...	......	39
22	21	2.00	Weber Showcase pf.	...	...	...	...	......	21⅝
41¼	33	.60	West. Air Express	...	...	...	...	......	38
28½	27	2.00	West. Pipe Steel	...	...	...	...	......	26

BONDS

	High.	Low.		High.	Low.
20,000 L.A.G.&E. 1st r. 5s '61	101½	....	10,000 So. Cal. Edison 5s. '52	102⅝	....
20,000 L. A. Ry. 1st rfd. 5s '40	77½	....	5,000 So. Cal. Gas 5s. '57	100⅝	....
10,000 Do. 5s. '40	77⅝	....	10,000 So. Co. Gas 4½s. '68	92¼	....
5,000 Richfield Oil 6s. '44	95¼	....			

*—Prices in cents.

LOS ANGELES CURB

Hancock Oil and Claude Neon Lights of New York held the speculative interest of traders and featured the activity yesterday on the Los Angeles Curb Exchange. A strong undertone prevailed generally although the volume of the day's transactions was below normal.

Hancock registered a turnover of 3000 shares and in line with the bullish demonstration which at the present time marks the entire list of oil issues the stock advanced to 15 1-8 and closed at 15 for a net gain of ½. Neon Lights, continuing to be traded rapidly, also advanced ⅛, closing at 18 5-8. Caterpillar Tractor spurted 1 1-8 points to 70 1-8 and most of the others traded firmed up fractionally.

Sales totaled 92,880 shares valued at $225,647; previous day, 51,950 shares valued at $78,800.

1930 High	1930 Low	Div. per Sh.		Sales	High	Low	Last	Net Change	Closing Bid
14⅝	12¾	....	Ark. Nat. Gas "A"	...	...	...	...	......	14¼
..	..	2.00	Atlas Diesel	...	...	...	...	......	30¼
575	495	....	*Axelson Aircraft En.	...	...	...	...	......	375
10¼	9⅞	....	Banca D'Italia. sub.	...	...	...	...	......	10⅛
525	480	....	*Do. com.	...	...	...	...	......	500
138	134½	4.50	Bk. of Amer. N. A.	...	...	...	...	......	130
..	..	....	Bolsa Chica. new	...	...	...	...	......	12¼
70¼	56	3.00A	Caterpillar Tractor	120	70⅛	...	...	+ 1⅛	69⅞
27½	24¼	1.25A	Chapman Ice Cream	...	...	...	...	......	26½
39⅛	26½	.30E	Cities Service com.	200	38⅛	38	38⅛	— ⅛	38⅛
..	..	1.40	C. Neon Elect. pfd.	...	...	...	...	......	15
19⅛	11⅞	....	C. Neon Lts. N. Y.	2,300	18⅝	18¼	18⅝	+ ⅛	18⅝
14½	11½	1.00	Cons. Steel com.	...	...	...	...	......	11⅛
22½	19¾	1.75	Do. pfd.	200	20	...	...	+ ¼	20
13	12¼	.60	Continental Credit	...	...	...	...	......	12
15⅝	12	....	Cord Corp. com.	300	14¼	...	...	+ ¼	14½
81⅝	..	6.00	Cr. Zellerbach pfd.	...	...	...	...	......	79⅝
18	11	....	Crystalite Prod. cm.	10	17	...	...	......	16½
..	..	....	Curtiss Airports	...	...	...	...	......	3⅞
9	..	2.00	Cypress Pet. of Cal.	...	...	...	...	......	8½
6⅛	5½	....	Detroit Aircraft	...	...	...	...	......	5⅛
51⅝	35	2.00E	Diamond Elec. com.	...	...	...	...	......	46
90	85	7.00	Do. pfd.	...	...	...	...	......	80
31½	27	2.50	District Bonds	...	...	...	...	......	29
512½	500	....	*Durant Motors. Del.	...	...	...	...	......	440
17¼	11¼	1.00	Elec. Prod. of Wash.	...	...	...	...	......	12½
23¼	15¼	....	Fokker Aircraft	100	22	...	...	......	21⅝
..	..	7.00	Foster-Kleiser pfd.	...	...	...	...	......	60
9	6⅝	....	Fox Theaters "A"	20	7¼	7¼	7¼	— ⅝	7⅝
62	54½	3.00E	Gladding-McBean	...	...	...	...	......	57½
45⅛	44¼	....	Goldman Sachs Co.	...	...	...	...	......	41⅝
..	..	....	Gen. Pet. Corp.	...	...	...	...	......	24½
16¼	14	1.75	Hancock Oil	3,000	15⅛	14½	15	+ ½	14⅝
..	..	1.00	Hollyw'd Paper Box	...	...	...	...	......	10
..	..	2.00	Home Serv. 2nd pfd.	...	...	...	...	......	17
23½	20	1.00	Intercoastal Trading	...	...	...	...	......	20⅝
13½	..	2.00	Marbelite pfd.	...	...	...	...	......	12½
..	..	2.00	Mills Alloy "A"	...	...	...	...	......	6
725	270	....	*Magnavox	...	...	...	...	......	537½
..	..	....	Marshall Fields	...	...	...	...	......	40
20⅞	20⅜	....	Petroleum Corp.	...	...	...	...	......	22¼
27⅞	21⅛	2.00	Pacific Associates	...	...	...	...	......	21
18¼	17	....	Pac. Cottonseed Pr.	...	...	...	...	......	18
43	39½	....	Pac. Indemnity new	...	...	...	...	......	40
18	17¾	....	Pet. Rectifying	...	...	...	...	......	17⅜
14	..	1.25	Riverside Cem. com.	...	...	...	...	......	15
75	..	6.00	Do. pfd.	...	...	...	...	......	95
7	4⅝	....	Samson Tire & Rub.	200	6⅛	...	...	+ ⅛	5⅝
..	..	....	Saund. Pac. com. A	...	...	...	...	......	25
53¼	50	....	Security Co. Units	...	...	...	...	......	55
7¼	..	....	Shattuck Denn Mng.	...	...	...	...	......	7½
101	98	6.50	S. C. Gas 6½s pfd.	...	...	...	...	......	100½
9⅝	8⅝	....	Trans. Air Trans.	...	...	...	...	......	8½
33	30	2.50	United Linen pfd.	...	...	...	...	......	30½
12⅝	11⅛	3.00	United Verde Exten.	...	...	...	...	......	12⅝
16⅝	12⅝	2.00	Universal Cons. Oil	1,600	16⅝	16	16⅝	+ ⅝	16¼
			BONDS						
131¼	130	....	Pac. P. Ser. 6s. '44	...	...	...	...	......	125
			Following quotations in cents:						
..	..	....	Argentina Cons.	...	...	...	...	......	2
245	150	....	Ambassador Pet.	100	150	...	...	......	135
44	13	....	Bach Aircraft	19,150	44	32	38	+11	32
390	305	....	Bandini Pet. Co.	100	335	...	...	......	330
17	10	....	Barnhart-Morrow	...	...	...	...	......	13
12	6	....	Big Jim Mining	7,000	12	11	...	— 1	10
130	90	....	Bolsa Chica B com.	400	120	...	...	......	115
24	14	.04	Buckeye Un. Oil pf.	...	...	...	...	......	21
60	50	....	Central & Pac. Imp.	...	...	...	...	......	40
235	150	.12	Exeter Oil	1,900	172½	170	...	— 5	165
180	105	....	First Security Units	100	115	...	...	......	115
24	13	....	Gold Ore Mining	...	...	...	...	......	20
190	165	....	Hammon Copper	6,600	190	...	...	......	187½
80	75	.10	Holly Development	...	...	...	...	......	75
5	..	1.00	Holly Oil Co.	...	...	...	...	......	5
2½	..	....	Imperial Mining	...	...	...	...	......	2½
96	56	....	Italo Pet. com.	100	74	...	...	+ 4	71
200	125	....	Do. pfd.	300	182½	180	...	— 3	180
10	7	....	Jade Oil Co.	...	...	...	...	......	7
295	100	....	Kemper Radio	...	...	...	...	......	140
172½	89	....	Kinner A. & M. Co.	25,000	165	150	165	+15	162½
..	..	....	Kreuzer, Jos. Corp.	...	...	...	...	......	51
..	..	....	Laguna L. & W. Co.	...	...	...	...	......	250
587½	155	....	Lockheed Aircraft	400	450	...	...	—25	425
..	..	....	L. A. Vancouv. Min.	...	...	...	...	......	110
..	..	....	L. A. Met. Airport	...	...	...	...	......	15
325	250	....	Marbelite Corp. cm.	...	...	...	...	......	310
135	66	.12	Mascot Oil Co.	100	84	...	...	— 6	84
40	35	.08	Merchants' Pet. Co.	...	...	...	...	......	35
5½	3	....	Midway North. Oil	...	...	...	...	......	6
200	100	....	Mills Alloy "B"	...	...	...	...	......	100
57	50	....	Mt. Diablo Oil	...	...	...	...	......	40
8	4½	....	North Star Mining	1,000	5	...	...	— ½	5
100	92	....	Occidental Pet. Co.	100	...	...	125	......	117½
65	50	.12	Oceanic Oil	100	60	...	...	+ 5	60
17	10	....	Olinda Land	...	...	...	...	......	13
2½	2	....	Oro Amigo	...	...	...	...	......	2
500	300	.40	Pacific S. W. Disc.	1,100	500	475	...	......	465
3	2	....	Palmer Un. Oil com.	...	...	...	...	......	2
2½	..	....	Prince Consolidated	...	...	...	...	......	2
110	..	.12	Rice Ranch Oil Co.	...	...	...	...	......	110
5½	5	....	San Francisco Gold	...	...	...	...	......	5
2	1	....	Santa Fe Oil	...	...	...	...	......	1
50	..	....	Southern Glass Co.	...	...	...	...	......	50
5⅛	3	....	Sugarman Mines	...	...	...	...	......	4½
225	210	.20	Sun Realty Co.	...	...	...	...	......	225
95	51	....	Tom Reed Mining	3,500	92	...	...	+ 2	90
8	5	....	United American	10,900	7	6	...	— 1	5
..	..	....	United Eastern	...	...	...	...	......	10
13	8	....	United Rep. Mining	5,000	12	11	...	— 1	10
8	4½	....	U. S. Oil and Royal.	1,000	6	...	...	— ½	6
150	100	....	United Vanadium	...	...	...	...	......	100
450	230	.20	Wellington Oil Co.	100	275	...	...	+45	223
..	..	....	White Star Oil Co.	...	...	...	...	......	5

Dividend symbols: A—Plus extras. B—Including extras. D—Partly stock. E—Plus stock. R—Plus rights. S—Payable in stock.

SAN FRANCISCO

SAN FRANCISCO, March 17. (AP)—Western optimists had their way on the stock market here today. Oil shares took the lead in the rise, strong gains by the leaders boosting the group average more than a point. Other sections of the list were irregular, but averaged higher.

Trading scored a moderate gain. Dealing was dull in the morning but speeded up in the afternoon, after Wall street had turned bullish. The share total for the session was 44,379, at market value of $1,509,244.

New highs balanced lows, at three each. Utilities scored two new highs, and the radio group the other. One utility, one store and one industrial set lows.

Improvement in the oil group was shared by all but one stock—North American, which slipped down a ⅛ point. Standard gained 1¾, Union 1⅛, and the others rose fractionally. Prospect that summer demand would rapidly cut down the oversupply, if output remains curbed, served to put the group in high favor.

Pacific Gas common led the utilities, with a rise of 1¾. Los Angeles Gas preferred and San Joaquin 7s were up a point or more, the latter at a new high, along with Pacific Gas preferred, which was only fractionally higher. A number of minor gains strengthened the group. Pacific Telephone, however, sagged 2 points to a new low at 142.

The radios renewed their price contest, with Kolster starting the day in the lead, and Magnavox coming from behind to win the count at the final gong. Both closed fractionally higher.

Several other industrials spurted ahead, Caterpillar, Crown Zellerbach A preferred and Jantzen gaining well over a point. Paraffine and Schlesinger A were down a point or more, as was Consolidated Chemical. Schlesinger's drop was due to dividend clouds. The other declines were regarded as technical. Lyons Magnus at 12 and Schlesinger at 7½ were at 1930 lows.

Transamerica climbed counter to a sinking investment list, but the rise was only a ½ point. Anglo Bank slipped 2 points, North American Investment 1, and the prior preferred slumped fractionally. Firemen's Fund was fractionally higher.

	Sales	High	Low	Last
Anglo &.L.P.N.B.	10	220	220	220
Bond & Share	400	13½	13¼	13¼
Cal. Copper	100	2⅝	2⅝	2⅝
Caterpillar Trac.	1,200	70⅝	69¼	70⅝
Clorox Chemical	100	32	32	32
C.C.G.&E. 1st pf.	25	98¼	98	98
Cons. Chem. I. A	300	30½	30¼	30¼
Cr. Zel. pfd. A.	100	80½	80½	80½
Do. vtc. com.	600	17⅛	17⅛	17⅛
Food Mach. com.	200	38⅝	38⅝	38⅝
Fageol Mot. com.	100	2⅞	2⅞	2⅞
Fireman's F. Ins.	105	99½	99¼	99½
Golden St. Milk.	200	27½	27	27
Hawaiian Pineap.	100	58½	58¼	58¼
Jantzen Knit. M.	100	44⅝	44⅝	44⅝
Kolster Radio pf.	1,600	6	5⅛	5½
Langendorf "A"	100	25½	25½	25½
L.A.G.&E. pfd.	10	103⅛	103⅛	103⅛
Lyons-Magnus A.	200	12	12	12
Magnavox Co.	2,200	6	5⅝	6
M.C.M.C. com.	100	20¼	20¼	20¼
No. Am. I. 6s pf.	5	100	100	100
Do. 5½s pfd.	17	91⅛	91	91
Do. com.	12	100	100	100
No. Amn. Oil	200	18	17⅞	17⅞
Oliver Filters A.	300	27⅝	27⅝	27⅝
Do. "B"	100	26⅞	26⅞	26⅞
P.G.&E. 6s 1st pf.	200	26⅞	26⅞	26⅞
Do. com.	2,200	67	65½	66½
P. L. C. $6 pfd.	55	102⅞	102⅝	102⅞
Do. com.	200	90½	90	90½
Do. rts.	2,500	3⅞	3⅝	3⅞
Pac. Pub. Ser. A	2,200	35⅝	34⅞	35⅝
Pac. T. & T. pfd.	20	122½	122½	122½
Do. com.	120	142½	142	142
Do. rts.	2,600	19⅝	19	19¼
Paraffine com.	100	76	76	76
Pig'n Whistle pf.	360	13¼	13¼	13¼
Richfield Oil com.	5,700	27½	26⅝	26⅞
S.J.L.&P. 7s p.pf.	35	116	115⅛	116
R. F. Sch. A com.	500	7⅞	7½	7⅞
Shell Union com.	2,200	23¼	22⅝	23¼
Spring Val. Wat.	50	17⅛	17⅛	17⅛
Std. Oil Co. Cal.	2,700	64⅛	63	64
Transamerica Co.	2,000	44⅝	44⅛	44⅝
Union Oil Assoc.	800	45	45	45
Union Oil of Cal.	1,800	46¼	45⅞	45⅞
Union Sugar pfd.	100	22	22	22

CALIFORNIA STOCKS

Sales yesterday on the California Stock Exchange follow:

	Sales	High	Low	Close
*Bolsa Chica "A"	3,300	147½	145	145
Cities Service	100	38⅛	....	....
Emsco D. & E.	100	18⅝	....	....
*Gilmore F.E. Co.	400	80	....	....
Golden St. Milk	50	26⅞	....	....
Hollywood Dry.	1,825	8	5½	8
Intercoast Trad.	25	20⅝	....	....
Magnavox Co.	45	5⅝	....	....
*Mascot Oil	600	85	....	....
Sec. First Natl.	25	116⅞	116⅞	116⅞
Transamerica Co.	246	44⅝	44⅝	44⅝
Trans. Air Trans.	50	8½	....	....

*—Cents.
Sales totaled 6766 shares.

BAY CITY MINES

SAN FRANCISCO, March 15. (Exclusive) Following is the official list of quotations on the San Francisco Mining Exchange:

	Bid.	Asked.
Acme	.04	.05
Aladdin	.04	.05
Amador	.02	.04
Alta	.02	.03
Amalgamated	.01	.02
Banner	.02	.03
Belmont Metals	.50	...
Belmont Osborn	.07	.08
Belmont Uncle Sam	.03	.05
Best and Belcher	.07	...
Black Bear	.06	.07
Black Mammoth	.02	.03
Booth	.02	.03
Brougher	.02	.03
Butler Gold	.01	.02
Butte	.04	.06
Carrie	.01	.03
Cent. Eureka com.	.30	...
Do. pfd.	.30	...
Champion	.01	.03
Chollar	.03	.05
Comstock Silver	.31	.07
Concordia	.03	.03
Con. Virginia	.01	.03
Day Rock	1.50	...
Deep Mines	.02	.03
Divide	.05	.06
Divide Ex.	.03	.04
Dix Butte	.40	.75
Double O	.03	.04
First National	.02	...
Golconda	.60	.65
Goldfield Con.	.53	.54
Gold Hill	...	.32
Gold Reed	.01	.02
Gold Wedge	.01	.02
Gold Zone	.01	.02
Gould and Curry	...	.05
Great Bend	.01	...
Gruss	.01	.02
Harmill	.11	...
Ida-Maryland	.16	.18
Indian Mines	.06	.07
Jack Waite	.08	.09
Justice	...	.40
Kernick	.01	.02
Keystone	.01	.02
Kingman	.02	.03
Lone Star	.02	.03
Lucky Strike	.08	.10
McNamara	.04	.06
Do. Crescent	.02	.03
Majestic	.02	.03
Manhattan Gold	.01	.02
Mexican	.61	...
Mineral Min.	.01	.02
Montana Mines	.34	.36
Moore	.03	.04
Myra	.01	.03
National Silver	...	.19
North Star	.01	.02
Ophir	.01	.02
Orlando	.04	.06
Palmer Union com.	.01	.02
Do. pfd.	.02	.03
Pony Meadows	.02	...
Potosi	.03	...
Prince	.02	.04
Quicksilver	...	.11
Round Min.	.06	.09
Savage	.04	.05
Silver King	.01	.02
Simon	.04	.05
St. Joe	...	.50
Sugarman	.04	.06
Taber	.23	.24
Tamarack	.42	...
Tellurie	...	.34
Treasure Vault	.03	.04
Trinity Gold Bar	.12	.14
Tybo. Dom.	.09	.11
Union Con.	.06	.07
Union Mines	.04	.06
West End	.03	.04
West Mines	.01	.02
Western Merger	.01	.02
White Caps	.10	.11

LIBERTY BONDS

(Quotations in dollars and thirty-seconds furnished by the securities division, National Bankitaly Company.)

	Bid.	Asked.	Year ago.	Cl. yesterday.
First 3½s	100.6	100.10	98.15	100.6
First 4¼s	101.12	101.15	99.	101.11
Fourth 4¼s	101.31	102.1	99.12	101.31
Treasury 4¼s	112.6	112.12	106.12	113.4
Treasury 4s	109.	109.6	102.	108.30
Treasury 3¾s	106.6	106.12	99.	106.8
Treasury 3⅜s	101.14	101.18	95.20	101.9
Treasury 3⅜s	101.10	101.16	95.20	101.6

UNITED STATES TREASURY NOTES AND CERTIFICATES OF INDEBTEDNESS

Issue		Rate	Maturity	Bid	Asked
TJ	1930	4⅛%	June 15, '30	100.14	100.16
TS	1930	3½%	Sept. 15, '30	99.31	100.1
TD	1930	3½%	Dec. 15, '30	99.31	100.1
A	'30-'32	3½%	Mar. 15, '32	100.	100.2
B	'30-'32	3½%	Sept. 15, '32	100.	100.2
C	'30-'32	3½%	Dec. 15, '32	100.	100.2

KEEP POSTED on the AMUSEMENT STOCKS
FOX
RADIO
WARNER
PARAMOUNT

Which Should Be Bought? Which Sold?

What Is the Outlook for the Industry Now?

A Complete REPORT Is Now Available — Copy on Request

Name ....
Address ....

CRAGHILL & COMPANY
Merritt Bldg., Los Angeles
TUcker 5285

Since 1902

INCOME . . . *More or Less?*

Did the "big break" last fall leave you with securities bought at high prices . . . and a reduced income? Now is the time to recoup, by adjustments based on sound market knowledge. Gauge your position with an eye to this year's profits. Bulletin Number 34 will help you. Send for it today!

GOLDSMITH FINANCIAL SERVICE, LTD.
Assoc. Realty Bldg.
Los Angeles
Name ....
Address ....
"Super-VISION of Investment Accounts Since 1902"

JAMES F. SADLER & CO.
Member
California Stock Exchange
Board of Trade Building
FAber 2311 Los Angeles

LOS ANGELES BRANCH
MERCANTILE BUILDING-LOAN ASSOCIATION
Pays 6% on Savings
625 South Grand Ave.
TR. 2067

WANTED
A $10,000 Specialist

A CHICAGO house with Los Angeles offices, wants the highest type of specialist available for retail distribution of ONE of the following securities:

CITIES SERVICE CO. — CORPORATE TRUST SHARES
DIVERSIFIED TRUSTEE SHARES — ASSOCIATED GAS & ELECTRIC
USELPS — BASIC INDUSTRY SHARES
CENTRAL PUBLIC SERVICE — MIDDLE WEST UTILITIES CO.
INSULL UTILITIES INV. — UNITED FOUNDERS CORP.

Do not reply unless you have actually distributed a considerable volume of one of these issues. You must be thoroughly familiar with the offering in which you wish to specialize. Your entire efforts will be concentrated and your activities limited only by the large potential local market. Unless we can pay you $10,000 a year or more you are not the man we want. Our own organization have been advised of this advertisement. Address

DAX, Box 321, Times Branch

We take pleasure in announcing the appointment of

MR. FELIX MEHAN

as manager of our

LOS ANGELES OFFICE

A. B. Leach & Co., Inc.
Investment Securities
422 Van Nuys Bldg.
NEW YORK CHICAGO SAN FRANCISCO

RIO GRANDE OIL CO.

A Current Analysis of this Stock Now Available *On Request*

WALSH O'CONNOR AND COMPANY
Members
New York Stock Exchange
New York Curb Exchange (Associate)
532 W. Sixth Street
Los Angeles
San Francisco Oakland

Whitham Murray
Investment Securities
Member
California Stock Exchange
530 W. 6th St. Suite 502
VA. 6785 VA. 6854

Where else can you match these attractive features in one security . . . . .

1. Payable on 30 days demand.
2. Paying you 6% per annum on 6 months money or
3. Paying you 5% per annum on shorter periods.
4. In Certificate form for fixed amounts or
5. In Pass Book form for those desiring to increase or decrease their investment.
6. Keeping your money at home.
7. Issued by one of the Substantial Financial Institutions of Los Angeles,
8. With a record of twelve years of uniform success and conservative growth.
9. Directed by one of the strongest Boards in Los Angeles, and, last but not least,
10. Doing a constructive work of great social value.

5% - 6% CERTIFICATES *of* **The Los Angeles Morris Plan Company**

Four convenient offices:
LOS ANGELES 835 So. Spring St. — LONG BEACH 11 Pine Ave. — GLENDALE 105A So. Brand Blvd. — HUNTINGTON PARK 6611 Pacific Blvd.

We own and offer a limited amount of the Capital Stock of

ST. PAUL FIRE AND MARINE INSURANCE COMPANY

Complete Analysis upon request

BANCAMERICA-BLAIR CORPORATION
224 I. N. VAN NUYS BLDG., LOS ANGELES
TRinity 7071

CONTINENTAL ILLINOIS COMPANY

Underwriter, wholesaler and retailer of investment securities

SAN FRANCISCO
1364 Russ Building

CHICAGO · NEW YORK

WM. CAVALIER & CO.
MEMBERS
New York Stock Exchange
Los Angeles Stock Exchange
San Francisco Stock Exchange
COMPLETE BOND & BROKERAGE SERVICE
650 South Spring Street
LOS ANGELES
(Trinity 4115)
San Francisco Oakland Berkeley

10% in Two Months From a Utility Bond

A certain well-known listed utility bond due in four years is now selling at $98½ to yield 6.35%. Yet this issue becomes convertible in approximately two months into 40 shares of common stock, now selling at $27 per share. This is equivalent to a price of $1080 for the bonds which you can now buy at $985, a profit of $95 or approximately 10% in two months.

Use coupon below to get complete information on this bargain.

Name ....
Address ....

R. L. Dunn, Jr. & Co.
530 West Sixth St., Los Angeles
Telephone: TRinity 8891
SAN FRANCISCO OAKLAND

6½% TAX EXEMPT **Improvement Bonds**

FIRST liens on valuable real estate, ranking ahead of first mortgages . . . yield 6% to 6½% . . . free from all taxes. Attractive offerings available.

{Send coupon for illustrated booklet.}

John · S · Mitchell & COMPANY
310 So. Spring St. ● MUtual 1181
Without obligation to me, please mail one of your free books on California Improvement Bonds to
NAME ....
STREET ....
CITY ....
T-3-18

For Sale
RUNNYMEDE FINANCE
200 Shares @ $7.00

WANTED
Calif. Reserve Corp.
Mercal Guarantee

FEINSTEIN & CO
TRinity 8171

We...

$2,800,0...
80 Broad S...
Buildi...
New York Ci...
First Leasehold Mor...
Sinking Fund Gol...
Dated:
March 1, 1930
Price: Par and Accrue...

THE bonds will be secured b... first mortgage on the leaseho... located on Broad Street between S... field Streets, and the 33-story offi... erected thereon. Completion of th... anteed as set forth in the circular.

The completed property has be... appraised at $4,235,000, which ... ample margin over the amount of... National Bank and Trust Compa... is the Trustee.

Net annual earnings are estima... two and one-half times annual in... lease involving two full floors h... signed.

For detailed information, call ...
CIRCULAR LT-1

S.W.ST...
INVESTMENT SECURITIE...
Straus Building, Chicag...
Spring A...
Farmers & Merchants Bank ...
Long Beach

...re else
...h these
...ures in
...on 6 months
...on shorter
...amounts or
...desiring to
...vestment.
...ial Financial
...of uniform
...gest Boards
...not least,
...great social
...%
...TES
...geles
...mpany
...ees!
HUNTINGTON PARK
...-d. 6611 Pasito Rd-d.

...l Stock of
...MARINE
...PANY
...BLAIR
...ANGELES

WM. CAVALIER & Co.
MEMBERS
New York Stock Exchange
Los Angeles Stock Exchange
San Francisco Stock Exchange
COMPLETE BOND & BROKERAGE SERVICE
639 South Spring Street
LOS ANGELES
(Trinity 4175)
San Francisco Oakland Berkeley

10% in Two Months From a Utility Bond

A certain well-known listed utility bond due in four years is now selling at 93½ to yield 6.35%. Yet this issue becomes convertible in approximately two months into 40 shares of common stock, now selling at $27 per share. This is equivalent to a price of $1080 for the bonds which you can now buy at 935, a profit of $95 or approximately 10% in two months.

Use coupon below to get complete information on this bargain.

Name .....
Address .....
City .....
R. L. Dunn, Jr. & Co.
639 West Sixth St., Los Angeles
Telephone: TRinity 5891
SAN FRANCISCO OAKLAND

6½%
TAX EXEMPT
Improvement Bonds
FIRST liens on valuable real estate, ranking ahead of first mortgages ... yield 6% to 6½% ... free from all taxes. Attractive offerings available.
{Send coupon for illustrated booklet.}

John S. Mitchell & COMPANY
639 So. Spring St. ✿ Mutual 1181
Without obligation to me, please send me a copy of your free booklet on Improvement Bonds to
Name .....
Address .....
City .....
T-3-18

For Sale
RUNNYMEDE FINANCE
200 Shares @ $7.00
All Asset Realty "A" ..... Bid
Beverly Drive Com. ..... $ .10
Hollywood Pan. Pref. ..... .37½
Rose Hills Co. Pfd. 7.00
WANTED
Calif. Reserve Corp.
Mutual Guarantee
FEINSTEIN & CO.
TRinity 8171

NEW YORK CURB STOCKS

NEW YORK, March 17. (AP)—Stock prices on the curb exchange moved irregularly higher today, with the oils again in the forefront. Curb bonds also continued to respond to the general relaxation in credit conditions, gains of 1 to 2 points being quite common.

Brokers reported increasing public participation in curb securities, particularly in the oils which are responding to improved trade developments, and the natural gas stocks, which have been under heavy accumulation as a result of merger rumors. At least a score of specialties which show prospects of increased earnings or higher dividends were lifted to new high levels for the year.

Electric Bond and Share, which has been included in the public portfolios of several investment trusts, closed 5 points higher at 98½. American and Foreign Power warrants, American Gas and Electric, Consolidated Gas of Baltimore and several others climbed 1 to 2½ points. Arkansas and United Gas issues sold close to the year's peaks.

The closing price is omitted when same as the low and both low and close when same as the high.

Stocks—	(Sales in Hundreds)	High	Low	Close
Acme Wire vtc.	1	46½	46	46½
Ainsworth Mfg.	1	23½	23	23
Alexander Indust.	1	23½	23	23
Am. Gas.	1	13½	13½	13½
Allegheny Gas	1	7¾	7¾	7¾
Allied Mills	1	10¼	10¼	10¼
Allison Drug A	1	10¼	10¼	10¼
Aluminum Ltd.	1	325½	325½	325½
Aluminum Ltd. Am. Beverages	1	140	140	140
Am. Chicle	1	57½	57½	57½
Am. Cit. P.&L. B	12	55½	54½	55½
Am. Cyanamid B	1	30¾	30¾	30¾
Am. Com. Pow. A	36	24¾	24¾	24¾
Am. Com. Pow. B	1	27½	27½	27½
Am. Cont. Oilfields	138	¾	¾	¾
Am. Cyan. B	1	3-16	3-16	3-16
Am. Dept. Stores	1	27½	27½	27½
Am. Equities	1	6	6	6
Am. Gas & P. vtc.	6	16¾	16¾	16¾
Am. Gas & El. XD	7	62¾	62¾	62¾
Do. pfd.	1	107½	107½	107½
Am. Invest.	1	100¾	100¾	100¾
Am. Invest. A	1	11¾	11¾	11¾
Am. Maracaibo	1	2½	2½	2½
Am. Nat. Gas	1	13¾	13¾	13¾
Am. Super Power	121	12¾	12¾	12¾
Do. pref.	1	89¾	89¾	89¾
Am. Yvette	1	2¾	2¾	2¾
Amurex Corp.	1	5¾	5¾	5¾
Anchor Post Fence	1	16	16	16
Angio Chil Corp. N.	1	11	11	11
Do. pfd. A	1	100¾	100¾	100¾
Arcturus Radio T.	1	1¼	1¼	1¼
Arizona Com.	1	1¼	1¼	1¼
Arizona Globe	6	3½	3½	3½
Arkansas Nat. Gas	111	13¾	13¼	13¾
Do. A	111	13¾	13¼	13¾
Asso. El. Ind. Ltd.	1	42¾	42¾	42¾
Asso. G. & E. A	20	42¾	42¾	42¾
Do. pfd. vtc.	1	95½	95½	95½
Assoc. Laun.	1	10¼	10¼	10¼
Assoc. Rayon pfd.	1	50½	50½	50½
Atl. Fruit & Sug.	1	15¼	15¼	15¼
Atlas Plywood	1	26	26	26
Atlas Stores	1	26	26	26
Autom. Mus. A	1	10¼	10¼	10¼
Auto.Y.M. cv.pr.pf.	1	10	10	10
Aviation Corp. Am.	1	10¼	10¼	10¼
Aviation Credit	1	10¼	10¼	10¼
Aviation Sec.	1	10¼	10¼	10¼
Babcock & Wil. AS	1	13¾	13¾	13¾
Bahia Corp.	50	13¾	13¾	13¾
Do. pfd.	1	67½	67½	67½
Bco. Aire. vtc.	1	30¾	30¾	30¾
Blaw Knox	1	30¾	30¾	30¾
Bliss E. W.	1	30¾	30¾	30¾
Blue Ridge	1	30¾	30¾	30¾
Do. cv. pfd.	1	30¾	30¾	30¾
Blumenthal Sid	1	30¾	30¾	30¾
Boston Edison	1	30¾	30¾	30¾
Brasil Tr. & L.	1	30¾	30¾	30¾
Brit. Am. Tob. reg.	1	30¾	30¾	30¾
Brit. Assoc. El. F.	1	30¾	30¾	30¾
Bulova Watch pf.	1	30¾	30¾	30¾
Burco	1	30¾	30¾	30¾
Cable Radio Tube	1	30¾	30¾	30¾
Cable & Wire A	1	30¾	30¾	30¾
Do. B	1	30¾	30¾	30¾
C.A.C. Co.	1	30¾	30¾	30¾
Can. Marconi vtc.	1	30¾	30¾	30¾
Can. Pac. Ry. new	129	30¾	30¾	30¾
Carib Syn.	1	30¾	30¾	30¾
Carnation Co.	1	30¾	30¾	30¾
Celanese Of Brit. A	1	30¾	30¾	30¾
Celanese Of Brit. pf.	1	30¾	30¾	30¾
Cent. Pub. Serv. A	1	30¾	30¾	30¾
Do. new	1	30¾	30¾	30¾
Cent. States Elec.	1	30¾	30¾	30¾
Centrifugal Fibre	1	30¾	30¾	30¾
Chain Stores Stock	1	30¾	30¾	30¾
Cheap. & G. vtc.	1	30¾	30¾	30¾
Cities Service	310	30¾	30¾	30¾
Do. pfd.	1	30¾	30¾	30¾
Clark Lighter A	1	30¾	30¾	30¾
Cleve. Elec. Illum.	1	30¾	30¾	30¾
Colombian Br.	1	30¾	30¾	30¾
Colombian Syndic.	1	30¾	30¾	30¾
Colo. Fuel	1	30¾	30¾	30¾
Colo. Tel. Firearms	1	30¾	30¾	30¾
Columbia Pictures	1	30¾	30¾	30¾
Columbia Pict. vtc.	1	30¾	30¾	30¾
Commwlth. Pow. AS	1	30¾	30¾	30¾
Community Pow. A	1	30¾	30¾	30¾
Community Tunnel	1	30¾	30¾	30¾
Cons. Aircraft	1	30¾	30¾	30¾
Cons. Cop. Min.	1	30¾	30¾	30¾
Do. pfd.	1	30¾	30¾	30¾
Cons. G.E. Balt.	105	30¾	30¾	30¾
Do. pfd.	1	30¾	30¾	30¾
Cons. Ind. ris.	1	30¾	30¾	30¾
Cons. Gas Util. A	1	30¾	30¾	30¾
Cons. Laundries	1	30¾	30¾	30¾
Cons. Oil vtc.	1	30¾	30¾	30¾
Copeland Prod. A	1	30¾	30¾	30¾
Corden Corp.	1	30¾	30¾	30¾
Corden Oil pfd.	1	30¾	30¾	30¾
Cotr Secur. Am. rets.	1	30¾	30¾	30¾
Creole Pet.	1	30¾	30¾	30¾
Crocker Gold	1	30¾	30¾	30¾
Crocker & Wheeler	1	30¾	30¾	30¾
Crown Cent. Pet.	1	30¾	30¾	30¾
Crown Cork & Saf.	1	30¾	30¾	30¾
Curtiss Wright A	1	30¾	30¾	30¾
Cyl Max. Min.	1	30¾	30¾	30¾
Darby Pet.	1	30¾	30¾	30¾
Dayton Airplane	1	30¾	30¾	30¾
Davis Drug St. ctf.	1	30¾	30¾	30¾
Deep Rock new	1	30¾	30¾	30¾
De Forest Radio	1	30¾	30¾	30¾
Derby Oil	1	30¾	30¾	30¾
Detroit Aircraft	1	30¾	30¾	30¾
Dixie Gas Util.	1	30¾	30¾	30¾
Doehler Die Cast.	1	30¾	30¾	30¾
Douglas Aircraft	1	30¾	30¾	30¾
Dresser Mfg. A	1	30¾	30¾	30¾
Dreyer Harris	1	30¾	30¾	30¾
Dubilier Condenser	1	30¾	30¾	30¾
Durant Mot.	1	30¾	30¾	30¾
Duval Tex. Sul.	1	30¾	30¾	30¾
Eastern Steel	1	30¾	30¾	30¾
East. States Pow. B	1	30¾	30¾	30¾
East. Util. cv.	1	30¾	30¾	30¾
Do. A	1	30¾	30¾	30¾
Elgin Nat. Watch	1	30¾	30¾	30¾
El. Bond & Share	190	30¾	30¾	30¾
Do. pfd.	10	30¾	30¾	30¾
El. Household Ut.	1	30¾	30¾	30¾
El. Pow. Assoc.	1	30¾	30¾	30¾
Do. pf.	1	30¾	30¾	30¾
Electric Shareholding	1	30¾	30¾	30¾
Do. pfd.	1	30¾	30¾	30¾
Emp.G.&F.7% pf.XD	1	30¾	30¾	30¾
Empire Pow.	1	30¾	30¾	30¾
Emsco Der. Ser. A	1	30¾	30¾	30¾
Eng. Pub. Ser. pref. w.	1	30¾	30¾	30¾
Europe & Int.	1	30¾	30¾	30¾
Fabrics Finishing	1	30¾	30¾	30¾
Fairchild Aviat. A	1	30¾	30¾	30¾
Fanamery Corp.	1	30¾	30¾	30¾
Fansteel Prod.	1	30¾	30¾	30¾
Fedders Mfg. A	1	30¾	30¾	30¾
Fed. rets.	1	30¾	30¾	30¾
Do. deb. rts.	1	30¾	30¾	30¾
Financial Invest	1	30¾	30¾	30¾
Fla. P.&L. 7% Pfd.	1	30¾	30¾	30¾
Flintkote A	100	30¾	30¾	30¾
Fokker Aircraft	1	30¾	30¾	30¾
Follis Fisheries	1	30¾	30¾	30¾
Ford Mot. Can. A	1	30¾	30¾	30¾
Do. B AS	1	30¾	30¾	30¾
Ford Motor France	1	30¾	30¾	30¾
Ford Motor Ltd.	1	30¾	30¾	30¾
Foremost Dairy pf.	1	30¾	30¾	30¾
Foremost Fabrics	1	30¾	30¾	30¾
Foundation Pic. A	1	30¾	30¾	30¾
Fourth Nat. Inv.	1	30¾	30¾	30¾
Fox Theatres B	1	30¾	30¾	30¾
Garlock Packing	1	30¾	30¾	30¾
Gen. Bak.	1	30¾	30¾	30¾
Do. pfd.	1	30¾	30¾	30¾
Gen. El. Ltd. reg.	1	30¾	30¾	30¾
Gen. G.&E. A	1	30¾	30¾	30¾
Gen. Ind. Alcohol	1	30¾	30¾	30¾
Gen. Petrol. New	1	30¾	30¾	30¾
Gen. Realty & Ut.	1	30¾	30¾	30¾
Do. pfd.	1	30¾	30¾	30¾
Gilbert Co.	1	30¾	30¾	30¾
Glen Alden Coal	1	30¾	30¾	30¾
Globe Underwriters	100	30¾	30¾	30¾
Gold Coin	1	30¾	30¾	30¾
Gold Seal Electric	1	30¾	30¾	30¾
Goldberg Sil.	1	30¾	30¾	30¾
Golden Center Min.	21	30¾	30¾	30¾
Goldman Sachs	1	30¾	30¾	30¾
Gotham Knitting	1	30¾	30¾	30¾
Gt.Atl.&Pac.tea pf.	1	30¾	30¾	30¾
Do. 1st pfd. AS	20	30¾	30¾	30¾
Grocery St. Pr. vtc.	40	30¾	30¾	30¾
Ground Gripper	1	30¾	30¾	30¾
Gruenther End	1	30¾	30¾	30¾
Gulf Oil Corp.	1	30¾	30¾	30¾
Hiram Walker	154	30¾	30¾	30¾
Hero & Hardart	10	30¾	30¾	30¾
Hudson Bay M.&S.	1	30¾	30¾	30¾
Humble Oil & Ref.	1	30¾	30¾	30¾
Hydro El. Serv.	1	30¾	30¾	30¾
Hygrade Food	1	30¾	30¾	30¾
Imp. Oil Can. n.	1	30¾	30¾	30¾
Ind. Pow. Illum.	1	30¾	30¾	30¾
Indust. Fin. ctf.	1	30¾	30¾	30¾
Insull Util.	1	30¾	30¾	30¾
Do. 2nd pfd.	1	30¾	30¾	30¾
Insurance Sec.	1	30¾	30¾	30¾
Intercon. Petrol	1	30¾	30¾	30¾
Int. Holdings	1	30¾	30¾	30¾
Internat. Petrol	1	30¾	30¾	30¾
Int. Super Pow.	1	30¾	30¾	30¾
Int. Util. A	1	30¾	30¾	30¾
Interstate Equities	1	30¾	30¾	30¾
Do. cvt. pfd.	1	30¾	30¾	30¾
Irvine Alta Chute	1	30¾	30¾	30¾
Ital. Superpow. A	1	30¾	30¾	30¾
Do. deb. rts.	1	30¾	30¾	30¾
Jefferson Elec.	1	30¾	30¾	30¾
Jonas Naumburg	1	30¾	30¾	30¾
Do. pfd. XD	1	30¾	30¾	30¾
Kerr Lake Mines	1	30¾	30¾	30¾
Kirby Pet.	4	30¾	30¾	30¾
Klein Hf.St.Ltd.	1	30¾	30¾	30¾
Kobacker Stores	1	30¾	30¾	30¾
Kolster Brandes	1	30¾	30¾	30¾
Lane Bryant XD	1	30¾	30¾	30¾
Lazard Oil	1	30¾	30¾	30¾
Lily Tulip Cup	1	30¾	30¾	30¾
Lion Oil	1	30¾	30¾	30¾
Loew's deb. rts.	2	30¾	30¾	30¾
Lone Star Gas	1	30¾	30¾	30¾
Long Bell Lbr. A XD	90	30¾	30¾	30¾
Louisiana Oil	1	30¾	30¾	30¾
MacMarr Stores	1	30¾	30¾	30¾
Manati Sugar	1	30¾	30¾	30¾
Manfel Stor. 1st AS	50	30¾	30¾	30¾
Mapes Cons. Mfg.	1	30¾	30¾	30¾
Marine Engineering Co.	25	30¾	30¾	30¾
Marine Union Elec.	1	30¾	30¾	30¾
Marshall Fields	1	30¾	30¾	30¾
Martin-Parry Co.	1	30¾	30¾	30¾
Marlower Corp.	1	30¾	30¾	30¾
Memphis Nat. Gas	1	30¾	30¾	30¾
Merrill Co. A XD	1	30¾	30¾	30¾
Merritt Chap. & S.	1	30¾	30¾	30¾
Mercantile Stores	1	30¾	30¾	30¾
Metal & Min.	1	30¾	30¾	30¾
Metro. Ch. Stores	1	30¾	30¾	30¾
Mex. Ref. cvt. pfd.	1	30¾	30¾	30¾
Mid. Ref. Inv. Ltd.	1	30¾	30¾	30¾
Mid. West. Util.	1	30¾	30¾	30¾
Do. A	1	30¾	30¾	30¾
Do. war.	1	30¾	30¾	30¾
Mining Co. Canada	1	30¾	30¾	30¾
Mining & Fuel subv.	1	30¾	30¾	30¾
Mo. Kans. Pipe L.	1	30¾	30¾	30¾
Mock Judson Voeh.	1	30¾	30¾	30¾
Mont. Ward	1	30¾	30¾	30¾
Mountain Gulf Oil	1	30¾	30¾	30¾
Mountain Prod.	1	30¾	30¾	30¾
Mt. Producers Co.	1	30¾	30¾	30¾
Nat. Aviation	1	30¾	30¾	30¾
Nat. Dairy pfd. A	1	30¾	30¾	30¾
Nat. Fam. Stores	1	30¾	30¾	30¾
Nat. Fuel Gas.	1	30¾	30¾	30¾
Nat. Investors	1	30¾	30¾	30¾
Nat. Pub. Serv. A	1	30¾	30¾	30¾
Do. B	1	30¾	30¾	30¾
Nat. Rub. Mach.	1	30¾	30¾	30¾
Nat. Screen	1	30¾	30¾	30¾
Nat. Tea	1	30¾	30¾	30¾
Nat. Trans.	1	30¾	30¾	30¾
Nehi Corp.	1	30¾	30¾	30¾
Nevada Cal. Elec.	1	30¾	30¾	30¾
New Bradford	1	30¾	30¾	30¾
New Eng. Pow. AS	10	30¾	30¾	30¾
New Eng.Tel.&T. rts.	1	30¾	30¾	30¾
New Haven Clock	1	30¾	30¾	30¾
N. J. Zinc	1	30¾	30¾	30¾
Newmont Mining	1	30¾	30¾	30¾
Newport Co.	1	30¾	30¾	30¾
Do. rts.	1	30¾	30¾	30¾
N. Y. Auction	1	30¾	30¾	30¾
N. Y. Investors	1	30¾	30¾	30¾
N.Y. Pwr. Pap.	1	30¾	30¾	30¾
N.Y.Rhine&Ro. Ry.	1	30¾	30¾	30¾
Niagara Hud. Pow.	1	30¾	30¾	30¾
Do. A war.	1	30¾	30¾	30¾
Niagara Shares Mid.	1	30¾	30¾	30¾
Niles Bem. Pond.	1	30¾	30¾	30¾
Noma Elec.	1	30¾	30¾	30¾
Nor. Am. Mines	1	30¾	30¾	30¾
North Am. Aviation	1	30¾	30¾	30¾
Do. wi.	1	30¾	30¾	30¾
North Am. Util.	1	30¾	30¾	30¾
North. St. Pow. A	171	30¾	30¾	30¾
Oh. Bell Tel. pf.AS	20	30¾	30¾	30¾
Ohio Cop.	1	30¾	30¾	30¾
Ohio Oil	1	30¾	30¾	30¾
Oil Stocks A	1	30¾	30¾	30¾
Do. B	1	30¾	30¾	30¾
Pac. Cit. Bk. pf.	1	30¾	30¾	30¾
Pac. G.&E. 1st pf.	1	30¾	30¾	30¾
Pac. Pub. Ser.	1	30¾	30¾	30¾
Padem Oil	1	30¾	30¾	30¾
Pantepec Oil Ven.	1	30¾	30¾	30¾
Paramount Cab.	1	30¾	30¾	30¾
Parenteau Surgent	1	30¾	30¾	30¾
Pennroad Corp.	1	30¾	30¾	30¾
Penn. Mex. Fuel	1	30¾	30¾	30¾
Penn. Wat. & P.	1	30¾	30¾	30¾
Peoples Lt. Pow. A	1	30¾	30¾	30¾
Petroleum Corp.	1	30¾	30¾	30¾
Phillip Morris	1	30¾	30¾	30¾
Do. A	1	30¾	30¾	30¾
Phillips Pet.	1	30¾	30¾	30¾
Pierce Governor	1	30¾	30¾	30¾
Pilot Radio A	1	30¾	30¾	30¾
Pitney Bowes	1	30¾	30¾	30¾
Plymouth Oil	1	30¾	30¾	30¾
Polymet Mfg.	1	30¾	30¾	30¾
Poor & Co. A.	1	30¾	30¾	30¾
Pratt & Lambert	1	30¾	30¾	30¾
Premier Gold	1	30¾	30¾	30¾
Prince & Whitely	1	30¾	30¾	30¾
Do. pfd.	1	30¾	30¾	30¾
Prosper McCallum	1	30¾	30¾	30¾
Prudential Invest.	1	30¾	30¾	30¾
Pub. Util.	1	30¾	30¾	30¾
Purcell Sec.	1	30¾	30¾	30¾
Purnell Sec. P.&A.S	10	30¾	30¾	30¾
Quinn Pow.	1	30¾	30¾	30¾
Radio Products	1	30¾	30¾	30¾
Rainbow L. F. A	1	30¾	30¾	30¾
Do. B	1	30¾	30¾	30¾
Raymond Concr.	1	30¾	30¾	30¾
Reiter Foster	10	30¾	30¾	30¾
Reliance Manage.	1	30¾	30¾	30¾
Republ. Steel	1	30¾	30¾	30¾
Do. pfd.	1	30¾	30¾	30¾
Reynolds, Inv.	1	30¾	30¾	30¾
Reynolds Metal	1	30¾	30¾	30¾
Rochester Cent. P.	1	30¾	30¾	30¾
Rochester G.&E. pf.	1	30¾	30¾	30¾
Roosevelt Field	1	30¾	30¾	30¾
Root Refg.	1	30¾	30¾	30¾
Ross Stores	1	30¾	30¾	30¾
Rossi's Fifth Ave.	1	30¾	30¾	30¾
St. Anthony Gold	1	30¾	30¾	30¾
St. Regis Pap. XD	1	30¾	30¾	30¾
Salt Creek Prod.	1	30¾	30¾	30¾
Schiff & Co.	1	30¾	30¾	30¾
Schulte Real Est.	1	30¾	30¾	30¾
Schulte Un.	1	30¾	30¾	30¾
Do. pfd.	1	30¾	30¾	30¾
Scripps Co.	1	30¾	30¾	30¾
Sec. Inv. Co.	1	30¾	30¾	30¾
Sec. Pac. Corp.	1	30¾	30¾	30¾
Selected Indust.	1	30¾	30¾	30¾
Do. allot. ctf.	1	30¾	30¾	30¾
Senfit Sal. Cont.	1	30¾	30¾	30¾
Shattuck Denn.	16	30¾	30¾	30¾
Shenandoah	1	30¾	30¾	30¾
Do. pfd.	10	30¾	30¾	30¾
Sierra Pac. Elec.	1	30¾	30¾	30¾
Silica Gel. ctfs.	1	30¾	30¾	30¾
Singer Mfg. Ltd.	20	30¾	30¾	30¾
Sisto Financial	11	30¾	30¾	30¾
Smith A. O. AS	1	30¾	30¾	30¾
South Am. Gold&Pl.	10	30¾	30¾	30¾
So. Cal. Ed. A	1	30¾	30¾	30¾
Do. C pfd.	1	30¾	30¾	30¾
So. Colo. Pow. A	1	30¾	30¾	30¾
Southern Corp.	1	30¾	30¾	30¾
South. Penn. Oil	4	30¾	30¾	30¾
South. Ice&Ut. B	2	30¾	30¾	30¾
Southern Pipe L.	1	30¾	30¾	30¾
Southland Royalty	1	30¾	30¾	30¾
Southwest Dairy	1	30¾	30¾	30¾
S.W. Gas Util.	1	30¾	30¾	30¾
Spann. & Gen. rets.	1	30¾	30¾	30¾
Stand. Cap & Seal	1	30¾	30¾	30¾
Standard Motors	1	30¾	30¾	30¾
Stand. Oil Ind.	10	30¾	30¾	30¾
Stand. Oil Kan.	1	30¾	30¾	30¾
Stand. Oil Ky.	1	30¾	30¾	30¾
Stand. Oil Neb.	1	30¾	30¾	30¾
Stand. Oil Ohio	1	30¾	30¾	30¾
Stand. P.&L.	1	30¾	30¾	30¾
Do. B	1	30¾	30¾	30¾
Do. pfd. AS	1	30¾	30¾	30¾
Starrett Corp.	50	30¾	30¾	30¾
Do. pfd.	1	30¾	30¾	30¾
Stein & Co. wi.XD	1	30¾	30¾	30¾
Stein Cosmetics	1	30¾	30¾	30¾
Stewart Bros.	1	30¾	30¾	30¾
Stetson J. B.	1	30¾	30¾	30¾
Stinnes Hugo	1	30¾	30¾	30¾
Strauss Nathan	1	30¾	30¾	30¾
Strauss Roth. Bldv.	1	30¾	30¾	30¾
Stutz Mot. Car Am.	1	30¾	30¾	30¾
Sun Invest.	1	30¾	30¾	30¾
Do. pfd.	1	30¾	30¾	30¾
Sunray Oil	1	30¾	30¾	30¾
Superheater	20	30¾	30¾	30¾
Swift & Co. new	1	30¾	30¾	30¾
Do. Int.	1	30¾	30¾	30¾
Syracuse W. M. B	10	30¾	30¾	30¾
Tampa El.	1	30¾	30¾	30¾
Technicolor Inc.	1	30¾	30¾	30¾
Tex. Rlty. Gold	1	30¾	30¾	30¾
Texon Oil & Land	1	30¾	30¾	30¾
Thermoid Co.	1	30¾	30¾	30¾
Transamer. Corp.	10	30¾	30¾	30¾
Trans. Lux.D.S. A	5	30¾	30¾	30¾
Tri Cont. Corp.	11	30¾	30¾	30¾
Do. pfd.	1	30¾	30¾	30¾
Do. war.	1	30¾	30¾	30¾
Tri Utilities	1	30¾	30¾	30¾
Do. pfd.	1	30¾	30¾	30¾
Trunz Pork Stores	1	30¾	30¾	30¾
Tub.Art.Silk B AS	20	30¾	30¾	30¾
Ulen Co.	1	30¾	30¾	30¾
Unerleider Fin.	1	30¾	30¾	30¾
Union Tobacco	11	30¾	30¾	30¾
United Carr Fast.	1	30¾	30¾	30¾
United Corp. war.	1	30¾	30¾	30¾
Unit. Elec. Ser.rts.	1	30¾	30¾	30¾
Uni. Founders	1	30¾	30¾	30¾
United Gas	1	30¾	30¾	30¾
United L.&P. A	23	30¾	30¾	30¾
Do. conv. pfd.	1	30¾	30¾	30¾
Unit. Shoe Mach.	1	30¾	30¾	30¾
U. S. & Int. Sec.	1	30¾	30¾	30¾
Do. 3rd paid	1	30¾	30¾	30¾
U.S

NEW YORK, March 17. (AP)—Following is the complete closing list of today's transactions on stocks on the New York Stock Exchange:

Complete New York Stock Exchange Report

—1930— High.	Low.	Div.	Stocks—	Sales.	High.	Low.	Last.	Net Closing change.	bid.
110	104	7	Abraham & Straus pfd	40	107	107	107	.....	107
44⅞	23⅝	1.60	Adams Express	2,300	32¾	31⅞	32¼	+ ⅝	32
31	25	.....	Advance Rumely pfd	600	36	35	36	+1	36
1⅛	¾	.....	Ahumada Lead	100	¾	¾	¾	.....	¾
244⅞	118	2	Air Reduction	4,500	134	131	134	.....	133
38⅝	21	2½	Airway El. App.	17,500	35¼	34	34⅞	+ ⅝	34⅝
5½	1⅝	.....	Ajax Rubber	8,500	2¼	1⅞	2¼	+ ⅛	2
7⅛	3	.....	Alaska Juneau	200	7⅛	7	7	— ⅛	6⅞
47⅝	23	.....	Allegheny	4,100	30⅝	30¼	30⅝	+ ⅛	30½
104⅛	95¼	5½	Do. pfd	1,000	104½	103¾	104½	.....	104
			Allegheny C. F. pfd	800	99¾	99¾	99¾	— ¼	99¾
262	235¾	6a	Allied Chem. & Dye	900	270	267	270	+ 2½	268
84	69¾	3	Allis Chal. Mfg.	8,700	84¾	82¾	84¼	+ ⅜	84¼
34	29¾	1	Alpha Portland Cement	500	34	33	33	—1	33
20⅝	18	2	Amerada	2,400	22⅛	21½	22	.....	.....
8¾	6¼	.....	Am. Agri. Chem.	100	7⅝	7⅝	7⅝	.....	.....
81	77	5	Do. pfd	200	80½	80½	80½	—1	81
30⅞	27	2	Am. Bank Note	200	31¾	31¾	31¾	.....	.....
52⅝	42¾	1.40	Am. Beech Nut	2,800	53¾	51	51¾	+ 1⅝	51½
49⅝	44⅜	2.40	Am. Bosch Magneto	300	50½	50½	50½	— ½	50½
17⅜	8⅝	.....	Am. Brown Boveri El.	300	14¾	14	14¾	+ ¼	14⅜
75¼	69½	7	Do. pfd	10	70	70	70	+1	69½
140⅝	117¼	6	Am. Can	22,300	142⅝	139½	142¼	+ 1⅝	142¼
140⅝	136¾	7	Do. pfd	400	140½	140½	140½	+ ⅛	140¼
85¼	77	6	Am. Car & Fdy.	x700	77¾	76¼	77¾	+ ¾	76
48	36⅝	7½b	Am. Chicle	2,000	45¾	45	45¾	+ 1⅝	45¼
83	24	1.80a	Am. Com'l Alcohol	2,500	25¼	24	24½	— ⅛	24¼
53	41	.....	Amer. & European	500	47¼	47	47	— ⅛	46¾
101¼	82¾	.....	Am. & For. Power	36,000	89½	85¾	89¼	+ 3⅜	89¼
110	107	7	Do. 1st pfd	500	110	109½	110	+ ¼	109¾
96¾	93½	6	Do. 2d pfd	100	96	96	96	+1	96
21	19⅞	2	Am.-Hawaiian S.S.	6,700	30½	28	29⅞	+ 1⅞	28½
34	28	.....	Am. Hide & Lea. pfd.	200	29¾	29	29¾	—1½	29¾
60½	55¾	4.50	Am. Home Products	2,000	66½	65¾	66½	+ ½	66¾
38¾	33	2	Am. Ice	1,000	37¾	37	37¾	+ ¾	37¾
25⅝	21⅝	2	Am. Int'l	5,600	47¾	45⅜	47¼	+ ⅝	47¼
3	2	.....	Am.-La France & Foam	200	2½	2⅜	2⅜	.....	2⅜
100½	90¼	6	Am. Locomotive	1,000	94	90¾	93	—3½	90½
117	114	.....	Do. pfd	300	116	114	114	.....	114
46	44	3	Am. Metal	100	44¾	44¾	44¾	+ ⅛	44¾
79¾	65	7	Am. Natural Gas pfd.	400	79½	79½	79½	+ ⅛	80
1	¾	.....	Am. Pipe	1,100	1	1	1	.....	1
230⅝	77	1a	Am. Power & Light	5,500	106	103¾	105¾	+ ⅝	105
103¾	100	6	Do. 6s pfd	700	102¾	102¾	102¾	+ ⅛	102¾
88	75¾	3½	Do. pfd "A"	300	83	83	83	.....	82
96	85	6	Do. pfd "A" ctf.	200	86¾	86¾	86¾	.....	86¾
38	30½	1½	Am. Rad. Stand. San.	7,400	35	34⅛	35	.....	34⅝
134	126¾	7	Do. pfd	10	133	133	133	.....	133¼
34⅝	28½	.....	Am. Republics	2,800	33¼	32¾	33¼	+ ⅜	33
93	86¼	4	Am. Rolling Mills	2,000	94	92¾	94	+1	93¾
1	⅝	.....	Do. Rts.	4,600	1¼	1	1	— ⅛	1
24⅝	17⅜	2	Am. Seating	500	21⅝	21⅜	21⅝	+ ⅛	21½
17⅝	14	.....	Am. Ship & Commerce	1,000	17¼	17¼	17¼	.....	17¼
97	88	4	Am. Shipbuilding	100	92	92	92	.....	92
71⅝	57⅜	4	Am. Smelting & Ref.	2,800	71½	70½	71	+ ⅜	70¾
21⅞	15	.....	Am. Soda & Chem.	600	18⅝	18¼	18⅜	+ ⅛	18¼
128	125¾	.....	Do. pfd	100	127¼	127¼	127¼	+ ¼	126
48	44⅞	3	Am. Steel Fdrs.	700	49	46½	49	+2	49
116	110½	7	Do. pfd	40	115¾	115¾	115½	+ 2¼	112
5⅜	4⅝	.....	Am. Stores	200	5¼	5¼	5¼	— ⅛	4⅞
38	34⅝	2	Am. Sugar Refining	100	37	36¾	36¾	+ ⅛	36¾
107¼	88	7	Do. pfd	100	105¾	105¼	105¼	— ¼	105½
3⅜	3	.....	Am. Sumatra Tobacco	4,300	20	19	19¼	—1	19
215¼	210	9	Am. Tel. & Tel.	6,900	238½	235¾	237¾	.....	237¾
			Am. Tob. pfd.	1,300	124	123¾	123¾	.....	123¾
			Am. Tobacco "B"	2,000	237½	234¼	237¼	+ 1½	237¼
130	125	8	Am. Type Fdrs.	100	130	130	130	.....	134
113	108	7	Am. Type Fdrs. pfd.	10	110¼	110¼	110¼	.....	110¼
1,500	117¾	7a	Am. Water Works	1,500	107½	106¼	107¼	+ ¼	107¼
110¼	99¾	6	Do. 1st pfd	10	102½	102½	102½	— ½	102¾
75¾	71½	.....	Am. Woolen	800	11	11¼	11¼	+ ⅛	11¼
44⅞	19¾	.....	Am. Woolen pfd	300	37¼	37	37¼	+ 1¼	37¼
7	6⅜	.....	Am. W. Paper Cos.	400	6⅞	6⅞	6⅞	.....	6
24	20½	2	Am. Wtr. Paper pfd.	200	45	41	45	+ 3	40¾
77	51	.....	Am. Zinc, Ld. & Sm.	300	13⅞	13⅜	13⅜	— ⅛	13
20,600	17⅝	2	Anaconda Copper	300	37¾	36¾	37¼	+ ⅜	37⅛
44⅞	39⅜	2.40	Anchor Cap	300	44⅜	43¾	44	.....	44
32⅝	26¾	2	Andes Copper Min.	400	33⅝	31	32⅝	+ 1½	31⅝
24⅜	20¼	.....	Archer-Dan.-Mid.	200	21	23¼	23¼	—1	23
17⅜	11⅞	1	Armour Del. pfd	1,400	17¼	16¾	17¼	.....	17
7⅜	5¾	.....	Armour of Ill. "A"	1,600	5⅞	5¾	5¾	.....	5¾
3⅛	2⅝	.....	Do. "B"	1,400	3¼	3	3¼	+ ⅛	3
10	6½	.....	Arnold Const.	300	8¾	8¼	8¼	+ ⅛	8¼
30⅛	26¾	4	Asso. Apparel Ind.	2,500	43	42¾	43	+ ¼	42⅞
29⅝	26¼	2½	Asso. Dry Goods	6,100	45⅝	43⅞	45⅜	+ 1⅝	44⅝
43¼	33¾	2	Associated Oil	20	41¼	41¼	41¼	+ ¼	41
29⅜	21⅜	10	Atchison T. & S. F.	1,800	23⅜	231	231	+ ⅛	233
85¾	69¾	.....	Atl. Gulf & W.I.	2,800	87⅝	86	87⅛	+ 1⅛	87
48⅝	41¾	3b	Atlantic Refining	22,000	48⅝	46¾	48	+ 1⅛	47⅞
32¾	31¼	4	Atlas Powder	2,800	36¾	36¾	36¾	— ⅛	36¾
104⅛	101	6	Do. pfd	30	103	103	103	.....	103
7	6¾	.....	Atlas Tack	5	8¾	8¾	8¾	—⅛	8¾
243½	175¾	4a	Auburn Auto	4,600	246¾	240	246¼	+ 6¼	246
27⅜	23⅝	.....	Austin Nichols	1,500	4¼	4¼	4¼	— ⅛	4¼
10⅝	4½	.....	Autosales	1,500	7¼	7	7¼	— ⅛	7¼
1⅞	1	.....	Aviation Corp.	1,800	7	6¾	6¾	— ⅛	6¾
39	30½	1¾	Baldwin Locomotive	4,500	35¼	34	34⅝	+ ¾	34⅝
119	111	7	Do. pfd	40	114	113½	114	.....	113
1,200	117⅝	7	Baltimore & Ohio	1,900	75⅝	74⅝	75⅛	+ ⅜	75
110	107	6½	Bamberger pfd	10	109¾	109¾	109¾	— ¼	108¾
37⅝	30¾	1	Barnsdall	18,500	28½	28¼	27¾	+ 1¼	27½
21⅝	17⅞	1	Barnsdall Aviation	7,500	19	18⅛	18⅜	+ ⅛	18
41⅞	31⅞	1	Bast & Co.	9,100	41⅝	38¾	41⅜	+ 2⅜	41¾
12,500	101½	7	Bethlehem Steel	12,500	101½	99¾	101¼	+ 1⅛	101¼
131½	122¾	7	Do. 7s pfd.	900	134¾	132	132½	— ¾	132½
10	10	.....	Bloomingdale Bros. pfd	10	100	100	100	.....	100
57⅞	47⅜	3	Boha Aluminum	800	58½	55	55⅝	.....	55
77⅜	60¼	2a	Borden	6,000	71¾	70¼	71⅜	+ ⅜	70⅝
49⅜	44¾	3	Borg-Warner	8,500	46¾	44⅝	45¾	+ ⅜	45⅝
17	13½	.....	Briggs Mfg.	300	15¾	15¼	15¼	.....	15¼
14¼	11	.....	Brockway Motor	300	14⅞	14⅝	14⅞	.....	14⅞
7⅞	6¾	4	Bkirn.-Manh. Trans.	2,400	15¾	14¾	15¾	+ ⅛	15¾
57⅞	52	6	Brklyn. & Queens Trans.	1,700	56¾	54¾	55⅝	+ ⅛	55
27⅞	24	.....	Do. pfd	200	62	62	62	+ 1	55
178½	131	5	Brooklyn Un. Gas.	1,700	169¾	166	169¾	+ 3½	169¾
14⅜	13¼	.....	Brunswick Balke	1,300	21¼	20¼	20¾	+ ¼	20¾
23⅞	15	.....	Brunswick Term. & Ry.	100	17	17	17	+ ¼	16¾
37⅜	31⅝	.....	Burrus-Erie	1,400	33⅞	33⅛	33⅞	+ ⅛	33⅝
47⅞	33¾	2½	Do. Cvt. pfd	400	41⅝	41¼	41⅝	+ ⅛	41⅜
11⅞	9¼	1	Budd Mfg.	1,400	11⅞	11½	11⅝	+ ⅛	11⅝
23⅞	8¼	.....	Budd Wheel	1,400	11⅞	11½	11⅝	+ ⅛	11⅝
90	86¼	1.60	Buffalo & Susq.	100	86¼	86¼	86¼	— ¾	86
6⅝	5¾	.....	Bullard Co.	5,300	5⅝	5⅝	5⅝	+ ⅛	5⅝
24⅞	20¾	2	Bulova Watch	1,000	23½	22¾	23⅜	+ ⅜	23
24⅞	20¾	1.80	Burroughs Add. Mach.	1,000	23¾	23¼	23¾	+ ⅜	23⅝
58	54	.....	Bush Terminal	1,200	43¾	43¼	43¼	+ ¼	43
108	100¼	7	Do. 7s Deb.	30	109	109	109	—1	108¾
4⅛	3	.....	Butte Cop. & Zinc	1,000	3¾	3½	3¾	+ ⅛	3¾
17⅞	14⅞	.....	Butte & Sup. Mining	200	16¾	16¾	16¾	.....	16¾
27⅞	16⅞	.....	Butterick	300	26¾	26¾	26¾	+ ¾	26¾
41⅞	31⅝	.....	Byers Co.	48,200	101	98¾	100¼	+ 4¾	100¼
111	100	7	Do. pfd	100	110¾	110¼	110¼	— ¾	109¼
77⅛	60¾	4	California Packing	300	73¾	73	73¾	+ ⅝	73½
7½	1	.....	Callahan Zinc Lead	100	1¾	1¾	1¾	.....	1¾
31⅜	27⅝	2	Calumet & Arizona	2,800	77¾	77¼	77	+ ¼	28¼
31⅜	27⅝	2	Calumet & Hecla	1,100	27¾	27¼	27¾	+ ⅛	27¾
19	18	.....	Campbell Wyant	300	23	22¾	22¾	— ⅛	22¾
23⅜	19⅜	.....	Canada Dry Ginger Ale	800	29¾	29¼	29¾	+ ⅜	29¾
20⅝	18⅝	10	Canadian Pacific	800	30¼	29¾	30⅛	+ ⅛	30⅛
34	27	3.80	Cannon Mills	800	34	33½	33¾	+ ⅛	34
24⅝	23⅜	.....	Capital Admin. "A"	2,800	24¾	23⅝	23⅝	—1	23½
19⅜	17⅜	.....	Capital Admin. pfd "A"	100	19	19	19	.....	19
232¾	192¼	6	Case (J. I.)	800	271	266	270⅝	+ 4⅝	270¼
71	54	3	Caterpillar Tractor	6,100	76¾	69¾	76¼	+ 6⅛	76⅜
57⅞	35¾	2	Celotex Co.	5,700	54⅜	54	54⅜	+ ⅜	54⅜
31⅞	27¾	1¼	Central Aguirre	1,100	27⅞	27⅝	27¾	+ ⅛	27¾
104¾	94¾	.....	Central Alloy Steel	400	97	97	97	.....	97
110	108	7	Do. pfd	10	108	108	108	+ 1½	108
7	4	.....	Central Alloy Cifs.	600	33	31	32	— ½	32
8¾	6¾	.....	Central Ark. Mills	600	8¾	8¾	8¾	+ 1½	8¾
60	53¾	7	Do. pfd	20	60	60	60	.....	56
7⅜	6¾	.....	Cerro de Pasco	1,000	8¾	8¼	8¼	.....	8¼
38⅜	36	4.20	Certain-teed	1,100	37⅝	37⅜	37⅜	+ 1	37⅜
38⅝	36	4.20	Checker Cab	10,800	58	55¾	56⅞	— ⅛	56¾
230⅝	202	10	Chesapeake & Ohio	800	228	226	228	+ 3	228
73⅝	63½	3	Chesapeake Corp.	2,500	73¼	72¾	73¼	+ ¼	72¾
42⅞	14½	.....	Chic. & E. Ill. pfd.	500	42	40¾	42	+ 1½	41
			Chicago & Ill. Illinois	1,000	17¼	16	16	—1	16
1⅝	⅝	.....	Chic. Great Western	1,100	13	12¾	12¾	— ⅛	12¾
40⅜	34	.....	Chicago Gt. West. pfd.	2,300	37	36½	36½	.....	36½
28⅝	24⅜	.....	C., M., St. P. & Pac.	3,100	23	23¾	23¾	— ⅜	23¾
8⅝	6⅝	.....	Do. pfd	1,100	8¾	8¾	8¾	— ⅛	8¾
84	44⅞	3	Chicago & N. W.	900	84⅞	84¼	84½	.....	84½
24⅝	23⅛	.....	Chic. Pneu. Tool	9,500	39¾	35¾	36	+ ½	36
31⅛	31⅛	2½	Do. pfd	700	53¾	54⅝	55	+ ½	55
118	114	7	Chicago R. I. & P.	1,100	118	117¼	118	.....	117¾
			C. R. I. & P. Rts.	11,000	1⅛	1⅛	1⅛	.....	1⅛
28	25	2.40	Chickasha Cot. Oil	100	25¾	25¾	25¾	.....	25¾
63	57	4	Chile Cop.	6,000	62¾	61¾	61¾	.....	59
24⅞	23½	2	Chrysler	18,500	71¾	69¼	71¾	+ 1⅝	71¾
3⅜	2	.....	City Stores	2,200	3⅝	3½	3⅝	.....	3⅝
31⅝	29	2	Clark Equipment	300	34¼	34	34¼	.....	35
25⅛	21¾	4	Cluett Peabody pfd	200	25	25	25	.....	25¼
160¾	153¼	6	Coca Cola	2,300	159¾	159	159¾	+ 1¼	159¼
50¼	46½	2	Coca Cola "A"	400	50½	50½	50½	+ ¼	50
			Colgate Palmolive Co.	600	63¾	62	63	.....	63
33¾	28	.....	Collins & Aikman	600	35¼	33	35	.....	33
50	43¼	2	Colorado Fuel & Iron	7,000	60	56⅞	59¾	+ 1½	59
83	83	2	Colorado & Southern	100	88	88	88	.....	88
21⅝	16⅛	6	Colum. Gas & El.	13,100	21¾	20	21½	+ 1½	21½
104⅛	96	.....	Do. pfd	200	100¼	100¼	100¼	+ ¼	100
27⅛	24⅝	.87	Columbia Graphophone	18,700	28¾	27¾	28¾	.....	28⅜
21⅜	16¾	6b	Columbian Carbon	1,600	18½	18⅞	18⅞	.....	18⅞
21⅜	19⅜	2	Commercial Credit	14,500	21¾	21¼	21¾	+ 1⅛	21¾
31⅛	29⅝	3	Do. "A"	600	32¼	31¾	32	+ ⅛	31½
23⅞	21¾	6½	Do. 6½s pfd w.w.	30	23	23	23	.....	23
28	28	2	Do. pfd "B"	30	28¾	24¾	27¾	+ ⅜	24⅜
27⅝	27¼	1a	Com. Credit Invest. Trust	23,300	33¾	32⅝	33¾	+ ⅞	33¾
			Commercial Solv.	100	153	153	153	+ 2	39
15⅜	13¾	.60	Commonwealth Power	22,800	16⅝	16⅜	16⅝	+ ⅜	16½
89⅝	89	6	Commonwealth South	1,300	100¾	99¾	100¼	+ ⅜	100¼
44⅞	41	3	Commonwealth Sou. pfd	2,800	46	46	46	+ 1½	44
15⅞	13½	2	Conde Nast Pub.	x200	46	46	46	.....	.....
54⅜	46¾	3	Congoleum Nairn	6,300	51¾	47¾	47¾	.....	47¾
50⅞	45	5½b	Congress Cigar	400	55	54	55	+ 1	54½
4¾	4¼	7	Consol. Cigar	3,100	59¾	58	58¾	.....	58
94	74⅜	.....	Do. pfd	50	80¼	80¼	80¼	—3½	78
.....	.....	.....	Con. Cigar pfd. ex-war.	50	70	70	70	+ 1½	69¼
27⅜	15⅞	2	Cons. Film Ind.	4,500	26	25¾	25¾	.....	25¾
29¼	18	2	Do. pfd	2,100	27	26¼	26¼	+ ⅛	26¼

—1930— High.	Low.	Div.	Stocks—	Sales.	High.	Low.	Last.	Net Closing change.	bid.
123¾	86¾	4	Consol. Gas	17,500	119¾	117⅝	119	+ ½	115
103	99½	.....	Do. $5 pfd	300	103	103	103	+ ¾	103
3	1	.....	Consol. Textile	100	1⅝	1⅝	1⅝	+ ⅛	1⅝
24⅜	4¼	.....	Container "B"	2,100	6¼	5¾	6	— ⅛	6
87½	39	.....	Cont'l Baking "A"	1,500	42⅞	42¼	42⅝	+ ⅛	42⅝
7	5¼	.....	Cont'l Baking "B"	2,000	5⅝	5½	5½	— ⅛	5½
94⅞	86¼	8	Cont'l Baking pfd	x100	86⅞	86⅞	86⅞	— ⅛	86¼
68¾	54¾	2½	Continental Can	2,700	66⅝	65	65¾	— ⅛	65⅝
32¾	28	3	Cont'l Diamond Fibre	1,500	29¼	28⅝	29¼	— ⅛	29
71½	59	2.40	Continental Insurance	100	67	67	67	.....	66½
8¼	5⅝	.....	Continental Motor	1,200	7	6⅞	6⅞	— ⅛	6⅝
26½	19¾	.....	Cont'l Oil of Del.	3,500	22⅝	22¼	22½	+ ⅛	22
38⅝	27⅜	.....	Continental Shares	1,100	35⅝	34⅛	35¼	— ⅜	35¼
97⅜	87½	3½b	Corn Products	2,700	93½	92¾	92¾	+ ⅛	92¾
144⅜	140½	7	Do. pfd	20	144¾	144¾	144¾	+ ⅛	144¼
31½	24¼	2a	Coty	500	29¾	29¼	29¾	+ ⅛	29¾
32	25½	2½	Cream of Wheat	1,900	31⅞	31	31⅞	+ ⅛	31
29¼	9	.....	Crex Carpet	900	20¼	17⅞	18	—3	18
22	10¼	1	Crosley Radio	500	17¼	16⅞	17	.....	17¼
55¾	43	.....	Crown Cork	5,400	53¾	52⅜	53⅝	+ 1⅜	53⅝
117	110	.....	Crucible Steel pfd	70	114½	114	114	.....	114
1	¾	.....	Cuba Cane Sugar	600	1¼	1	1	— ⅛	1
			Cuba Cane Products	600	1¼	1	1	— ⅛	1
16	⅞	.....	Cuba Co.	3,300	13½	13	13½	+ ⅛	13½
65½	58½	.....	Cuban-Am. Sugar pfd.	90	60	59¾	60	—4	60
49¼	44⅜	4	Cudahy Pack.	200	45¼	45¼	45¼	+ ¼	45
128	113	6½b	Curtis Pub.	100	120½	120½	120	+ 3¼	120
116⅝	114⅞	7	Do. pfd	400	120½	120	120	+ 3¼	120
12⅞	6½	.....	Curtiss Wright	25,600	11¾	10¾	11	— ¾	11
19	12⅜	.....	Curtiss Wright "A"	2,700	17¼	17⅛	17⅛	+ ⅛	17⅛
89⅞	84	3½	Cutler Hammer	1,700	84⅝	82¾	84⅜	+ ⅜	84⅜
42⅝	28⅝	.....	Davison Chemical	6,200	42⅜	41	41⅞	+ ⅞	41⅜
127½	115	.....	Deere & Co.	1,100	124⅛	120¾	124	+ 3⅛	120
179¾	161¼	9	Delaware & Hudson	100	171	171	171	+ ¾	171
140½	136	7b	Del., Lack. & Western	700	140	138¾	140	+ ¼	139½
75¾	60	.....	D. R. G. & W. pfd.	300	75¾	75¾	75¾	.....	73
170	120	8	Diamond Match	2,300	167	165½	166½	+ ½	165
8¾	6¾	1	Dome Mines	300	8¾	8¾	8¾	+ ⅛	8¼
24⅛	20¾	1.20	Dominion Stores	300	21	21	21	— ⅛	21
31⅞	27	4	Drug, Inc.	6,300	31⅞	30¾	31⅛	+ ⅛	31⅛
133½	112¾	4	Du Pont De Nemours	18,100	133	128¼	132½	+ 3¼	132
236	175	1½	Eastman Kodak	16,000	226	223	234	+ 10	234
37⅜	27⅞	3	Eaton Axle & Spring	300	33	33	33	.....	33
9¼	7⅝	.....	Elitingon Schild	100	7½	7½	7½	— ⅛	7
107	81	6	Electric Auto Lite	10,700	104½	100¾	104¾	+ 2½	104
7¼	4½	.....	Electric Bond	2,200	6¼	5¾	6⅜	— ⅛	6
78½	49¾	.....	Electric Power & Light	22,000	77⅞	76½	77⅞	+ ⅜	77
110¾	100½	7	Do. pfd	200	110	109½	109¾	— ⅛	109¾
78½	69¾	5	Electric Storage Battery	400	79¾	78	78	— ¾	78¾
6	4	.....	Elk Horn Coal	100	5¾	5¾	5¾	— ⅛	5¾
58⅜	39¼	1a	Engineers Pub. Service	2,000	53¾	54¼	55⅝	.....	55¾
99⅝	90¾	5	Do. 1st pfd	200	98½	98½	98½	— ⅛	98½
102	94⅛	5½	Do. 5½s pfd	100	97¾	97¾	97¾	+ ¼	97
44	39¾	3½	Equitable Office Bldg.	1,400	42⅝	41¾	42	+ ⅛	42
63⅝	56¼	.....	Erie Railroad	3,400	58¾	55⅞	56¾	+ ⅛	56¾
30⅜	18½	2½a	Evans Auto Loading	500	25	24¼	24½	— ⅛	24½
39¾	17	.....	Fairbanks Co. pfd.	10	18¼	18¼	18¼	+ ⅛	18
45¾	34⅛	3	Fairbanks-Morse	200	42⅞	42⅛	43⅜	— ⅛	43
27¼	17	2½	Fashion Park Ass'n.	2,200	18	15⅝	15½	— ⅛	15⅝
80	61	7	Do. pfd	100	61	61	61	— ½	61
84¼	60	1½a	Federal Licht & Trac.	500	82⅝	81	82⅛	— ⅛	82
100½	98	7	Federal M. & S. pfd.	100	100½	100½	100½	+ ¼	99¾
42½	32	2.40	Federal Water Service	1,200	40¾	39½	39½	— ¾	39⅞
82	65½	3.00	Fidelity Phenix Fire	300	77	77	77	.....	76
8⅞	7	4.64	Fifth Avenue Bus	10	8	8	8

Investment Counselors for over a Quarter Century

What's Ahead for Business?

...Should you buy, or sell, stocks now?

Business will sooner or later enter a new and major constructive trend, but the point is to know exactly when this will take place.

The investor, to be fully successful must know when such a trend is developing ... must know beforehand, if he is to anticipate advances in security prices, and make his investments at the right time.

In the current Bulletin, Brookmire makes a definite statement on the question of business and the market. This Bulletin answers the question, "Are stocks now beginning to discount an imminent business revival or is this a good time to withhold action?"

9 Specific Stocks

Investors will find special interest in this Bulletin, since in addition to this analysis of fundamental conditions it advises specifically regarding 9 separate companies in two important industries.

For a complimentary copy fill out and mail today the coupon below.

622 Title Insurance Building, Los Angeles, Calif.

BROOKMIRE ECONOMIC SERVICE, INC.

Russ Bldg., San Francisco

Send me description of your Service and Bulletin LT-338

Name

Address

Wheat Market Tone Firmer at Higher Levels

CHICAGO, March 17. (AP)—Wheat moved sharply upward in price today and held stubbornly to gains despite downpours over Kansas and other States where moisture had been needed. Advances were associated largely with reduction of Liverpool stocks of wheat and curtailment of arrivals at all British ports, as well as withdrawal of Argentine offerings abroad and cleaning up of distress holdings at Winnipeg. Furthermore, the United States wheat visible supply total today showed 2,168,000 bushels decrease.

Closing quotations on wheat were unsettled, ¾@1⅛ cents a bushel higher than Saturday's finish. Corn closed ⅛@1⅜ cents up, oats ½@1 cent advance, and provisions at a rise of 15@25 cents.

Jumps of 3½ pence per cwt. shown at the close in the Liverpool wheat market did much to put backbone into wheat values here, and to stimulate commission house demand for Chicago future deliveries.

Export purchases of North American wheat, 600,000 bushels today, were yet too small to be of much effect, especially as practically all of the wheat taken for Europe was Canadian grown.

Corn and oats advanced independently of wheat. Weather conditions unfavorable for corn movement were a feature.

Provisions reflected the upward swing of grain values, and virtually ignored downturns in the hog market.

RANGE OF PRICES

CHICAGO, March 17. (Exclusive)—

	Open.	High.	Low.	Close.
Wheat—				
May	1.03⅜	1.04⅜	1.03⅛	1.03⅞
July	1.04⅝	1.05⅝	1.04⅝	1.05⅜
September	1.07⅜	1.08⅛	1.07½	1.07⅞
Corn—				
March	.78⅛	.79⅜	.78⅛	.79
May	.82⅜	.82⅜	.82	.82⅜
July	.83⅝	.84	.83	.83⅝
September	.83⅜	.84⅛	.83	.83⅝
Oats—				
March	.40⅜	.41⅛	.40⅜	.41⅛
May	.42	.42⅜	.42	.42⅜
July	.42⅝	.42⅜	.42⅛	.42⅜
September	.42⅝	.42⅝	.42⅛	.42⅝
Rye—				
May	.62	.62	.60¼	.60⅞

WINNIPEG

Wheat—				
May	1.06⅜	1.08¼	1.06	1.06⅜
July	1.08⅜	1.10	1.08⅛	1.08⅛
October	1.09⅝	1.11⅛	1.09⅛	1.09⅝
Oats—				
May	.48⅜	.49⅜	.48⅜	.49⅛
July	.49⅜	.50¼	.49⅛	.49⅝
Rye—				
May	.58⅛	.59⅛	.58⅛	.58⅜

CHICAGO CASH GRAIN

Wheat, steady to 1c higher; No. 2 red, 1.07; No. 2 hard, 1.03½; No. 2 northern, 1.02.

Corn, steady to 2c higher; No. 3 mixed, 76@76½; No. 6, 72@73; No. 2 yellow, 79½; No. 6, 69@74; No. 3 white, 80; No. 6, 70½; sample, 42@60.

Oats, ½@1c higher; No. 2 white, 42½@46; No. 4, 40½@41.

PROVISIONS

	High.	Low	Close.
Lard—			
March			10.10
May	10.25	10.05	10.22
July	10.47	10.32	10.47
No ribs.			
Bellies—			
May	12.67	12.60	12.67
July			12.75

NEW YORK GRAIN

NEW YORK, March 17. (AP)—Wheat, spot steady; No. 1 northern spring, c.i.f. New York, 1.21⅛; No. 2 hard winter, f.o.b. New York, 1.07⅛; No. 2 Manitoba, do., 1.18⅛; No. 2 mixed and No. 2 amber durum, do., nominal.

Corn, spot firm; No. 2 yellow, c.i.f. New York, 97⅛; No. 3 yellow, do., 94⅛.

Oats, spot firm; No. 2 white, 52½@53½.

LOCAL GRAINS

All quotations nominal and subject to market fluctuations. Prices quoted are per cwt., field run, in carloads only.

Wheat—		
Milling	2.10	@2.15
Feed	2.05	@2.10
Corn—		
No. 2 yellow	1.75	@1.80
No. 3 yellow	1.72	@1.76
Barley—		
California sacked	1.35	@1.40
Kafir—		
No. 2 eastern bulk	1.65	@1.70
Milo maize—		
California sacked	1.85	@1.90
Milo—		
No. 2 eastern bulk	1.75	@1.80
Millfeeds—		
White	1.62½	@1.67½
Red	1.57½	@1.62½

CAR RECEIPTS

Wheat, 17; barley, 6; corn, 21; oats, 5; kafir, 4; flour, 13; bran, 7; cereals, 7; seed, 2; beans, 1; rice, 4; cottonseed, 4; poultry feed, 1; coffee, 1; miscellaneous, 2; total, 95.

Local hay quotations corrected weekly by Los Angeles Grain Exchange:

U. S. No. 1	19.00	@20.00
U. S. No. 2 leafy	18.00	@19.00
U. S. No. 3	17.00	@18.00
Oat hay	21.00	@22.00
Barley hay	20.00	@21.00

DIRECTOR ELECTED

Carl D. Oppenheimer, C. P. A., was elected a director yesterday of the Dr. Johann Strasska Toothpaste Laboratories, Inc., at the annual meeting of stockholders.

UNLISTED DEPARTMENT
WE WILL SELL
UNITED PACIFIC SECURITIES
WANTED
AGUA CALIENTE
Elkin-Lambert Co.
MEMBER LOS ANGELES STOCK EXCHANGE, LOS ANGELES CURB EXCHANGE
110 L.A. STOCK EXCHANGE BLDG.
639 So. Spring St.
VAndike 1071

LIVE-STOCK MARKET

(Furnished by Federal-State Live-stock Market News Service.)

ESTIMATED RECEIPTS

	Cattle	Calves	Hogs	Sheep
Los Angeles	1,800	400	1,000	2,600
Chicago	16,000	2,500	43,000	25,000
Kansas City	18,000	2,000	9,000	13,000
Omaha	9,000	500	9,000	20,000
St. Paul	4,000	2,200	11,000	2,300
Denver	4,100	400	2,200	8,200
Fort Worth	3,200	800	1,200	900
Total	56,100	8,800	76,400	72,000
Week ago	63,000	10,200	115,400	65,300

LOS ANGELES MARKET

CATTLE—Receipts on the week's opening session were not overly heavy and with a strong demand trade was generally steady to 15c higher, with spot on nearly all classes of killing cattle showing more gain. California, Utah-Idaho and Arizona furnished bulk of receipts with steers more numerous than she stock.

A load of 830-pound California steers of baby beef type brought 12.35, the highest price paid in several weeks. Bulk of steers averaging from 750 to 1283 pounds cashed at 11.30@11.75, with a load or two of light weights at 11.00@11.25. Plainer steers, mostly in odd lots sold down to 9.75, with a load of stags at 9.25. Around two loads of 545-pound steers went for feed at 10.00.

Heifers were confined mainly to odd bunches at 9.50@10.25, with others down to 9.00 and below. A load of 913-pound Arizona cows made 9.35 with a few sizable lots at 9.00. Bulk of common to medium cows, including dairy types cashed at 7.25@8.75, with low cutters and cutters at 4.00@6.85 and a few strong weight cutters at 7.00. A few good butcher bulls sold at 8.75@9.00, with bulk of medium kind at 7.00@8.50 and cuttery animals down to 6.00.

CALVES—A fully steady trade developed on the moderate supply of vealers and calves with practical top milk vealers standing at 16.50, only odd head going higher. Bulk of desirable vealers averaged up to 300 pounds cashed at 13.50@15.50 with plainer and heavy calves selling freely at 11.50@13.25 and culls down to 8.50.

HOGS—Although receipts were light, very little was done on early rounds. However, around midsession one of the larger killers purchased all offerings at prices steady to 10c lower than last week's close. Eleven loads of 170 to 200-pound butchers, mainly from Colorado, Nebraska and Utah, made 11.60@11.75, top 11.75 on five of the loads. Some 280-pound trucked-in hogs made 10.50 with packing sows at 9.00@9.50. Some pigs under 60 pounds made 10.50@11.25.

SHEEP—An active and steady market took all offerings except a load of milk lambs which were considerably lacking in flesh. Two decks of 95-pound Utah fed wooled lambs made 10.25 with 36 head of 118-pound weights out at 8.75. Two decks of 94-pound Utahs made 9.75, sorted 20 per cent at 8.00. Eight decks of 94-pound shorn Arizona lambs cashed at 8.65 straight. Two decks of 127-pound California ewes made 6.00.

YESTERDAY'S QUOTATIONS

Slaughter cattle and calves: Steers, 1100 to 1300 pounds, good, 11.25@12.35; 950 to 1100 pounds, good, 11.25@12.35; 800 pounds up, medium, 10.25@11.25; common, 8.25@10.25. Heifers, 850 pounds down, good, 9.50@10.80; common and medium, 7.00@9.50. Cows, good, 8.85@9.50; common and medium, 6.85@8.85; low cutters and cutters, 3.75@6.85. Bulls, yearlings excluded, good beef, 8.00@9.00; cutter to medium, 6.00@8.00. Calves, 500 pounds down, medium to choice, 12.00@15.00; cull and common, 8.50@12.00. Vealers, milk fed, good and choice, 14.00@16.50; medium, 12.50@14.00; cull and common, 9.00@12.50.

Hogs, Medium weight, 200 to 250 pounds, medium to choice, 10.75@11.75; light weights, 160 to 200 pounds, medium to choice, 11.00@11.75; light lights, 130 to 160 pounds, medium to choice, 10.75@11.75. Packing sows, rough and smooth, 8.00@9.50. Slaughter pigs, 90 to 130 pounds, medium to choice, 9.25@11.25. (Soft or oily hogs and roasting pigs excluded in above quotations.)

Slaughter sheep and lambs: Lambs, 84 pounds down, good and choice, 9.75@10.50; 92 pounds down, medium, 8.75@9.75; all weights, common, 8.00@8.75. Ewes, 120 pounds down, medium to choice, 4.50@6.00; all weights, cull and common, 2.00@4.50.

OUTSIDE MARKETS

SOUTH SAN FRANCISCO, March 17. (AP)—Hogs, 2100; active, 25c lower; easterns, 12.00; Californias and Nevadas, 11.85@11.90; packing sows, 9.00.

Cattle, 350; steady; fed 765-pound yearlings, 12.50; fed 835-pound heifers, 10.50; cows 15@25c lower; 1060-pound Colorados, 8.75; undergrades easy; bulls absent.

Calves, 90; steady; choice vealers absent; common to cull Idahos, 9.00.

Sheep, 1250; steady; 87-pound Idaho lambs, 10.50.

CHICAGO, March 17.—Hogs, 43,000; 25c lower; 230 to 300 pounds, 9.15@9.90; 130 to 160 pounds, 9.50@10.60; sows, 8.00@9.25; pigs, 9.00@10.25.

Cattle, 16,000; calves, 2500; very slow; steers, 1300 to 1500 pounds, 12.50@14.75; 950 to 1100 pounds, 12.50@15.25; fed yearlings, 12.75@15.25; heifers, 11.25@14.00; cows, 7.50@10.00; cutters, 4.75@6.00; bulls, 8.25@9.50; vealers, 9.50@13.75; stockers and feeders, 10.75@12.00.

Sheep, 25,000; around 25c lower; lambs, 92 pounds down, 10.00@11.15; 92 to 100 pounds, 9.00@10.75; ewes, 150 pounds down, 5.00@6.25; feeder lambs, 9.35@10.35.

SOUTH ST. PAUL, March 17.—Cattle, 4000; weak to lower; heifers, 7.75@9.00; yearlings, 10.00@11.00; cutters, 4.50@5.50; stockers and feeders about steady; calves, 2200; steady; 9.00@10.00.

Hogs, 11,000; slow, 15@25c lower; 160 to 220 pounds, 9.60@9.75; pigs, 9.75.

Sheep, 2300; 25@50c lower on lambs; asking steady, 10.00@10.25; ewes scarce, steady.

DENVER, March 17.—Hogs, 2200; six loads direct, five to California; slow, steady to weak; 210 to 240 pounds, 9.75@9.85; sows, 7.50@8.00.

Sheep, 8200; very little done; packers talking 25c or more lower on fed lambs; trucked lot, 87 pounds, 9.50.

Cattle, 4100; steady to weak; cows to packers, 8.50@9.00; twelve loads already sold to California buyers at 7.50@8.40, with bulk 8.00; heifers, 11.15@11.25; steers, 13.00; vealers, 13.00 down; stocker and feeder steers scarce.

KANSAS CITY, March 17.—Hogs, 9000; uneven; opening sales 240 pounds down steady to 10c higher than Saturday's best time; later trade slow, 10@15c lower than early; no action on weightier kinds; top, 10.25 on sorted 190 to 210 pounds; bulk desirable 160 to 240 pounds, 9.85@10.15; packing sows, 7.75@8.40.

Cattle, 18,000; indications of very slow market on most killing classes; short fed steers, light yearlings and fed heifers fairly liberal supply, early bids unevenly lower; bulls about steady, talking sharply lower on vealers; bulk fed steers of value to sell around 10.75@12.25; medium bulls, 7.00@7.75; light yearling stockers and stock steers, calves, 12.00@12.75; choice 360-pound steer calves, 13.50; bulk stockers and feeders, 9.75@11.75.

Sheep, 16,800; lambs slow, 25@40c lower; sheep 25@35c higher; choice 87-pound lambs to shippers, 10.00; clippers, 8.65@9.00; top ewes, 6.10.

OMAHA, March 17.—Hogs, 9000: steady; top, 10.10; bulk weights, 9.65@10.00; packing sows mostly 8.40@8.50.

Cattle, 9000; slow; few steers and yearlings, 11.00@12.75; cows, 6.75@8.25; vealers, 12.50; stocker and feeder steers, 10.75@12.75.

Sheep, 20,000; weak to 25c lower; bulk fed wooled lambs, 9.50@10.00; top to shippers, 10.10; best ewes, 5.75; shearing lambs, 9.50 and down.

PORTLAND, March 17.—Cattle and calves extremely slow, 50c and more under quoted levels; receipts, cattle 2300, calves 250; steers, 1100 to 1300 pounds, 11.75@12.25; heifers, 10.50@10.85; cows, 9.50@9.85; calves, 9.50@11.00; vealers, 11.00@13.50.

Hogs, slow, 35c lower; receipts, 3450; heavy weight, 9.50@11.00; light weight, 11.15@11.40; sows, 8.25@9.75.

Slaughter sheep and lambs talking around steady; receipts 1250; lambs, 9.75@10.50; yearling wethers, 6.50@8.50; ewes, 5.00@6.50.

DAILY EASTERN CITRUS MARKETS

(By the Associated Press.)

Carlot shipments of California citrus, compiled from railroad passing reports for the California Fruit Growers' Exchange, were announced as follows:

	Oranges.	Lemons.
SOUTHERN CALIFORNIA		
March 14	240	...
March 15-16	256	...
Season to date	x12,341	...
Last season to date	17,037	...

x—Includes sixty-eight cars of oranges shipped by truck to the Los Angeles Harbor in February.

	Oranges.	Lemons.
CENTRAL CALIFORNIA		
March 14	0	0
March 15-16	0	0
Season to date	4,270	129
Last season to date	6,567	239
NORTHERN CALIFORNIA		
March 14	0	0
March 15-16	0	0
Season to date	376	12
Last season to date	481	47

California oranges were higher and strong and lemons were higher at eastern and middle western auction centers yesterday. Sales totaled sixty-six and one-half cars of oranges and nineteen cars of lemons.

Analysis of trading gave the following price range per box:

	ORANGES Graded above choice.	ORANGES Choice.	LEMONS Graded above choice.	LEMONS Choice.
New York	5.50@7.10	5.45@6.75	4.65@5.55	4.05@4.75
Boston	5.05@8.45	6.15@7.10	5.30@5.40	4.20@4.45
Chicago	5.70@7.90	5.85@6.85	5.05@5.50	4.30@5.50
Cleveland	5.65@7.30	6.00@6.80	5.30@5.85	3.90@4.50
Cincinnati	5.30		4.15@4.95	3.85@4.45
Philadelphia	4.80@6.00		5.25	4.35
Pittsburgh	5.10@8.45	4.55@6.35	5.10@5.20	
St. Louis	5.85@6.75	6.50@6.80	4.90	
Baltimore	6.00		4.70@4.75	4.25
Detroit	5.70@8.10	6.25	5.15	4.45@4.55

Prices by size of Sunkist brand navel oranges were reported to the California Fruit Growers' Exchange, shippers, as follows:

	80s	100s	126s	150s	176s	200s	216s	252s	288s	324s
NEW YORK—										
Old Baldy, Upland	4.25	5.05	6.00	6.80	8.00	...				
Yellow Globe, Riverside	4.65	5.35	6.10	7.10	8.25	8.65	8.25	8.65	8.00	...
BOSTON—										
Phoenix, Upland	3.95	4.70	5.70	6.65	7.85	8.60	8.60	8.60	7.80	...
Orchard, TI, Riverside	...	...	6.60	7.40	8.55	9.00	9.00	8.60	8.05	...
CHICAGO—										
Duarte Beauties, Duarte	4.30	4.80	5.70	6.35	7.30	8.20	8.25	8.50	...	...
Mahala, Highgrove	...	5.15	6.00	6.55	7.50	8.35	8.50	8.55	...	...
PHILADELPHIA—										
Paul Neyron, La Verne	4.60	4.90	5.85	6.90	7.60	7.75	...	...	...	...
DETROIT—										
Paul Neyron, La Verne	...	4.90	5.55	6.40	7.45	8.05	8.25	8.40	8.30	7.50
PITTSBURGH—										
Violet, Duarte	4.35	5.00	5.55	6.55	7.75	8.55	8.50	8.50	8.55	...
CINCINNATI—										
Florencia, Covina	4.40	4.90	5.90	6.95	...	...				
CLEVELAND—										
Bear, Ontario	4.20	4.70	5.75	6.60	7.45	8.10	8.20	8.20	8.20	...
ST. LOUIS—										
Blue Globe, Riverside	...	4.80	5.50	6.55	7.50	7.95	8.15	8.50	8.50	...
BALTIMORE—										
Sunnycal, Lateen Spur	4.65	5.35	6.80	7.05	...	...	...			

Carlot sales averages per box were reported to the California Fruit Growers' Exchange on its own brands and to the Associated Press on all others as follows:

NEW YORK—Market showed sharp advance on navels; doing better on lemons. Carlot sales: Sixteen cars oranges, three cars lemons.

Florida carlot sales: Thirty-five cars Valencias, $5.65; ten cars oranges, $5.30; twenty-eight cars grapefruit, $5.00.

CALIFORNIA NAVELS

Belle of Piru, VCE, Sunkist, Piru	6.70
Mansion of Piru, VCE, Sunkist, Piru	7.05
Weaver of Piru, VCE, Red Ball, Piru	6.40
Sunny Mountain, RIV, Sunkist, Highgrove	7.65
Blue Bird, RIV, Red Ball, Highgrove	6.75
Highlander, RH, Sunkist, Highland	6.55
Paul Neyron, LAV, Sunkist, La Verne	6.65
La Verne Beauties, LAV, Sunkist, La Verne	7.10
Paul Neyron tangerines, halves, La Verne	2.95
Red C, COV, Sunkist, Covina	6.40
Mahala, TI, RIV, Sunkist, Highgrove	7.05
Swastika, RIV, Red Ball, Highgrove	6.50
Old Baldy, OK, Sunkist, Upland	6.15
Yellow Globe, RIV, Sunkist, Riverside	6.40
Sunnycal, ACG, Sunkist, Lateen Spur	5.80
O How Good, DM, Sunkist, Duarte	6.10
Cottontail, DM, Red Ball, Duarte	5.45
Orchard King, COV, Sunkist, San Dimas	6.20
Gavilan, RIV, Sunkist, Arlington	6.35
Trail, DM, Sunkist, Lamanda Park	6.45
Pinnacle, OK, Sunkist, Upland	6.70
Pinnacle Bloods, halves, Upland	3.30
Majesty Bloods, OK, halves, Upland	2.95
Blue Globe, RIV, Sunkist, Riverside	5.90
Blue Globe tangerines, halves, Riverside	3.20
Blue Globe tangerines, halves, jumble pack, Riverside	2.95
Red Ridinghood, SD, Sunkist, Charter Oak	5.70

LEMONS

Trail, DM, Sunkist, Lamanda Park	5.55
Canyon, DM, Red Ball, Lamanda Park	4.75
Trail, DM, Sunkist, Lamanda Park	5.20
Canyon, DM, Red Ball, Lamanda Park	4.65
Red Raven, P&L, fancy, Arlington	5.15
California, P&L, choice, Arlington	4.05

BOSTON—Market was higher on oranges and lemons. Carlot sales: Eight cars oranges, two cars lemons. Florida carlot sales: Six cars oranges, $5.20; five cars Valencias, $5.05; eight cars grapefruit, $4.60.

CALIFORNIA NAVELS

Phoenix, OK, Sunkist, Upland	7.20
Orchard, RIV, Sunkist, Riverside	8.45
Standard, RIV, Red Ball, Riverside	7.70
Orchard, TI, RIV, Sunkist, Riverside	7.95
Standard, TI, RIV, Red Ball, Riverside	7.25
Sweetest Yet, TI, THP, fancy, Redlands	5.05
Gold Buckle, GBA, fancy, E. Highland	7.65
Lochinvar, GBA, extra choice, E. Highland	6.40
Belt, GBA, choice, E. Highland	6.15
Sunnycal, ACG, Sunkist, Lateen Spur	6.00
Red C, COV, Sunkist, Covina	7.20
Glendora Home, GF, Sunkist, Glendora	6.95
Airship, FC, Sunkist, Fillmore	5.05

LEMONS

Gold, OR, Sunkist, Villa Park	5.40
Comet, OR, Red Ball, Villa Park	4.45
Superine, RIV, Sunkist, Prenda	5.30
Black Hawk, RIV, Red Ball, Prenda	4.20

PHILADELPHIA—Market unchanged on 100s and larger, higher on balance navels; lemons higher. Carlot sales: Four cars oranges, one car lemons. Florida carlot sales: Sixteen cars Valencias, $3.50; four cars oranges, $5.30; seven cars grapefruit, $4.05; one car tangerines, $3.50.

CALIFORNIA NAVELS

Parrot, SA, Sunkist, Pomona	5.00
Stork, SA, Sunkist, Claremont	4.80
Parrot, SA, Sunkist, Pomona	4.85
Paul Neyron, LAV, Sunkist, La Verne	6.00

LEMONS

Radiant, OR, Sunkist, Villa Park	5.25
Luster, OR, Red Ball, Villa Park	4.35

CINCINNATI—Market lower on large oranges and on lemons. Carlot sales: One car navels, two cars lemons. Florida carlot sales: Five cars oranges, $5.05; four cars grapefruit, $5.10.

CALIFORNIA NAVELS

Florencia, COV, Sunkist, Covina	5.30

LEMONS

Coronet, SDF, Sunkist, Chula Vista	4.15
Peerless, SDF, Red Ball, Chula Vista	3.85
Wonderland, SDF, Sunkist, Escondido	4.90
Liberty, SDF, Sunkist, Escondido	4.95
Freedom, SDF, Red Ball, Escondido	4.45

CLEVELAND—Market strong and higher in spots on navels, especially on 126s to 176s; higher on lemons. Carlot sales: Eight cars oranges, three cars lemons. Florida carlot sales: One car oranges, $6.60; two cars Valencias, $5.00; three cars grapefruit, $5.50.

CALIFORNIA NAVELS

Gold Buckle, GBA, fancy, Highland	6.55
Lochinvar, GBA, extra choice, Highland	6.90
Liberty Bell Blue, JGC, fancy, Riverside	6.45
Liberty Bell Red, JGC, choice, Riverside	6.80
Bear, OK, Sunkist, Ontario	6.40
Swallow, OK, Red Ball, Ontario (Ruby Bloods)	6.15
Bear, OK, Ruby Bloods, halves, Ontario	4.20
Bear, OK, sweets, halves, Ontario	3.80
Quality, ST, Sunkist, Ojai	6.20
Victoria, RIV, Sunkist, Casa Blanca	6.15
Idyllwild, RIV, choice, Casa Blanca	6.00
Victoria Ruby Bloods, halves, Casa Blanca	3.95
Glendora Home, GF, Sunkist, Glendora	6.25
La Verne Beauties, LAV, Sunkist, La Verne	7.30
Paul Neyron, LAV, Sunkist, La Verne	6.95
Blue Globe, RIV, Sunkist, Riverside	5.65

LEMONS

Fallbrook, SDF, Sunkist, Fallbrook	5.85
Fallbrook, SDF, Sunkist, Fallbrook	5.30
Hermosa, SDF, Red Ball, Fallbrook	3.90
Camel, Q, Red Ball, Corona	4.50

BALTIMORE—Market higher on oranges and lemons. Carlot sales: One car oranges, one car lemons. Florida carlot sales: One car oranges, $5.20; two cars Valencias, $5.20; one car grapefruit, $5.15.

CALIFORNIA NAVELS

Sunnycal, ACG, Sunkist, Lateen Spur	6.00

LEMONS

Penn, WD, Sunkist, Whittier	4.75
Whittier, WD, Sunkist, Whittier	4.70
Pico, WD, Red Ball, Whittier	4.20

ST. LOUIS—Market was higher in spots on oranges; higher on lemons. Carlot sales: Four cars oranges, one car lemons. Florida carlot sales: One car Valencias, $5.00; three cars grapefruit, $4.45.

CALIFORNIA NAVELS

Blue Globe, RIV, Sunkist, Riverside	6.75
Red Globe, RIV, Red Ball, Riverside	6.80
Prairie Bell, RIV, choice, Riverside	7.30
Sunnycal, ACG, Sunkist, Lateen Spur	5.85
Exhibit, ACG, Red Ball, Lateen Spur	6.50
Victoria, RIV, Sunkist, Casa Blanca	6.70
Victoria Ruby Bloods, halves, Casa Blanca	3.55
Gold Buckle, GBA, fancy, E. Highland	6.10

LEMONS

El Merito, VCE, Sunkist, Santa Paula	4.90

PITTSBURGH—Market higher on 100s to 150s navels; lemons higher. Carlot sales: Six cars oranges, one car lemons. Florida carlot sales: Nine cars oranges, $4.40.

CALIFORNIA NAVELS

Blue Goose, APG, fancy, Corona	6.45
Unicorn, GBA, extra choice, Highland	5.45
Pride of La Verne, MOD, Pure Gold, La Verne	5.10
Sweet Briar, MOD, Silver Seal, La Verne	4.55
Violet, DM, Sunkist, Duarte	6.55
Jasmine, DM, Red Ball, Duarte	6.35
La Verne Beauties, LAV, Sunkist, La Verne	7.45
Paul Neyron, LAV, Sunkist, La Verne	7.10
Phoenix, OK, Sunkist, Upland	6.60

LEMONS

Aristocrat, ST, Sunkist, S. F. Mission	5.20
Silver Moon, ST, Sunkist, S. F. Mission	5.10

DETROIT—Market unchanged on navels; doing better on lemons. Carlot sales: Five cars oranges, one car lemons. Florida carlot sales: Six cars oranges, $4.35; two cars grapefruit, $5.10.

CALIFORNIA NAVELS

La Verne Beauties, LAV, Sunkist, La Verne	7.65
Paul Neyron, LAV, Sunkist, La Verne	7.60
Pet, SD, Sunkist, San Dimas	8.10
Blue Goose, APG, fancy, Glendora	5.70
Blue Globe, RIV, Sunkist, Riverside	5.80
Tiger, SB, Sunkist, Colton	5.65
Floral, SB, choice, Colton	6.25

LEMONS

Wonderland, SDF, Sunkist, Escondido	5.15
Hiddendale, SDF, Red Ball, Escondido	4.45
Freedom, SDF, Red Ball, Escondido	4.55

CHICAGO—Market was higher on oranges and lemons. Carlot sales: Fourteen cars oranges, four cars lemons. Florida carlot sales: Seven cars oranges, $5.30; eleven cars grapefruit, $5.25.

CALIFORNIA NAVELS

Duarte Beauties, DM, Sunkist, Duarte	6.45
Young America, DM, Red Ball, Duarte	5.65
Mahala, RIV, Sunkist, Highgrove	6.90
Swastika, RIV, Red Ball, Highgrove	6.60
Lotus, OK, Sunkist, Upland	7.30
Monogram, OK, Red Ball, Upland	6.45
Gavilan, RIV, Sunkist, Arlington	7.30
Blue Bow, RIV, Sunkist, Riverside	7.75
Superfine, RIV, Sunkist, Prenda	6.55
Superfine, RIV, Sunkist, Prenda	6.80
Orchard, TI, RIV, Sunkist, Riverside	6.95
Standard, TI, RIV, Red Ball, Riverside	6.85
Orchard tangerines, halves, Riverside	3.30
Blue Globe, RIV, Sunkist, Riverside	5.90
Blue Globe tangerines, halves, Riverside	2.75
Princess, Q, Sunkist, Corona	5.70
Rey, ST, Sunkist, San Fernando	6.15
Paul Neyron, LAV, Sunkist, La Verne	6.75
La Verne Beauties, LAV, Sunkist, La Verne	7.10
Greenspot, RH, Sunkist, Greenspot	7.45
San Luis, RH, Sunkist, Greenspot	7.90
Crafton Special, RH, Sunkist, Mentone	7.75
Crafton Special, RH, Sunkist, Mentone (Malta Bloods)	7.40
Crafton Special Malta Bloods, halves, Mentone	3.30
Victoria, RIV, Sunkist, Casa Blanca	7.40
Victoria Ruby Bloods, halves, Casa Blanca	3.40
Victoria tangerines, halves, Casa Blanca	3.20

LEMONS

Diplomat, CDC, first, Corona	5.05
Envoy, CDC, second, Corona	4.40
Wonderland, SDF, Sunkist, Escondido	5.50
Liberty, SDF, Red Ball, Escondido	5.50
Reliable, NO, Sunkist, La Habra	5.50
Bengal, NO, Red Ball, La Habra	4.80
Serra, SDF, Sunkist, Chula Vista	5.50
Seaboard, SDF, Red Ball, Chula Vista	4.80
Coronet, SDF, Sunkist, Chula Vista	5.50
Peerless, SDF, Red Ball, Chula Vista	4.30

Legal

SUPREME COURT: RICHMOND COUNTY. Dora Sugarman, Plaintiff, against JOSEPH SPEILER, TILDA SPEILER, MINNIE GOLDMAN, MORRIS GOLDMAN, IDA LINKOV, BENJAMIN LINKOV, JENNIE LIEBERMAN, THE ALLEN WHEELER COMPANY, and HYMAN FRIEDMAN, Defendants. SUMMONS.

To the Above Named Defendants:

You are hereby summoned to answer the complaint in this action, and to serve a copy of your answer, or, if the complaint is not served with this summons, to serve a Notice of Appearance, on the Plaintiff's Attorneys within twenty days after the service of this summons, exclusive of the day of service. In case of your failure to appear, or answer, judgment will be taken against you by default, for the relief demanded in the complaint.

Dated, September 11th, 1929.

SPENCER & ISERMAN,
Attorneys for Plaintiffs,
Office and Postoffice address, 100 West 41st Street, New York City.

TO JENNIE LIEBERMAN:

The foregoing summons is served upon you by publication pursuant to an order of Hon. Harry E. Lewis, a Justice of the Supreme Court of the State of New York, dated the 28th day of February, 1930, and entered in the New York Supreme Court, Richmond County, and filed with the complaint in the office of the Clerk of Richmond County, at the County Courthouse in the Borough and County of Richmond, City and State of New York. The object of this action is to foreclose a mortgage on premises described as follows:

"All that certain lot, piece or parcel of land with the building and improvements thereon erected, situate, lying and being on the Easterly side of Broadway in the first ward, Borough of Richmond, County of Richmond, City and State of New York, and more particularly bounded and described as follows: BEGINNING at a point on the easterly side of Broadway distant one hundred and sixty-eight and seventy-eight one-hundredths (168.78) feet north of the intersection of the northerly side of Franklin Street with the said easterly side of Broadway; running thence (1) North 82 deg. 11 min. 14 sec. East, one hundred (100) feet; thence (2) north 8 deg. 25 min. 28 sec. West, thirty (30) feet; thence (3) South 82 deg. 11 min. 14 sec. West, one hundred (100) feet to the Easterly side of Broadway; and thence (4) South 8 deg. 25 min. 28 sec. East, thirty (30) feet to the point or place of beginning, be the said several dimensions more or less.

TOGETHER with the appurtenances and all the estate and rights of Minnie Goldman in and to said premises and all the rights, title and interest in and to the street in front thereof subject to the right of the public to use the same as a highway."

Dated, New York, March 3rd, 1930.

SPENCER & ISERMAN,
Attorneys for Plaintiff,
100 West 41st Street, Borough of Manhattan, New York City.

U. S. Engineer Office, 725 Central Bldg., Los Angeles, Calif. Sealed bids will be received here until 11 A.M., March 19, 1930, and then opened for removing the sunken schooner MURIEL in Newport Harbor, Calif. Further information on application.

POULTRY PRICES

No. 1—Hens, Leghorns, under 3¼ lbs., each	.25
No. 2—Hens, Leghorns, 3¼ to 4 lbs. each	.26
No. 3—Hens, Leghorns, 4 lbs. and up, each	.26
No. 4—Hens, colored, 4 lbs. and up, each	.30
No. 5—Broilers, 1 to 1½ lbs., each	.32
No. 6—Broilers, over 1½ to 2¼ lbs. each	.37
No. 7—Fryers, Leghorns, 2¼ to 3 lbs. each	.30
No. 8—Fryers, colored, 2¼ to 3 lbs. each	.31
No. 9—Roasters, soft bone, 3 lbs. and up, each	.31
No. 10—Stags	.18
No. 11—Old roosters	.16
No. 12—Ducklings, Pekin, 3½ lbs. and up, each	.18
No. 13—Ducklings, other than Pekin, 3½ lbs. and up, each	.18
No. 14—Old ducks, 3½ lbs. and up, each	.16
No. 15—Geese	.25
No. 16—Young Toms, dressed, 13 lbs. and up, each	.38
No. 17—Young Toms, dressed, 12 lbs. and up, each	.34
No. 18—Hen turkeys, 8 lbs. and up, each	.28
No. 19—Hen turkeys, dressed, 8 lbs. and up, each	.31
No. 20—Old Tom turkeys	.25
No. 21—Old Toms, dressed	.30
No. 22—Small hen turkeys, under 8 lbs., each	.15
No. 23—Small Tom turkeys, under 8 lbs., each	.15
No. 26—Capons, less than 8 lbs., each	.30
No. 27—Capons, 8 lbs. and up, each	.35
No. 28—Rabbits, white, 2½ to 4 lbs. each	.17
No. 29—Rabbits, red, 2½ to 4 lbs.	.16
No. 30—Rabbits, mixed colors, 2½ to 4 lbs., each	.15
No. 31—Rabbits, old	.09

PRODUCE MARKET

(United States Bureau of Markets)

Moderate supply in spite of rainy weather and muddy fields. Good buying demand, with a few lines of stock higher. Artichokes steady. Asparagus in light supply, but demand limited at present prices. Avocados moving slowly. Bunched vegetables firm. Cabbage active and higher. Celery in good demand. Grapefruit firm. Lettuce higher. Oranges firm. Peas in light supply and higher. Rhubarb cleaning up well. Summer squash in oversupply and weak. Local strawberries weak.

APPLES—Per pound, Watsonville, Newtowns, 5@5½; Idaho, Rome Beauty, 5@5½; Delicious, 7@8; bushel baskets, Idaho, Winesap, 2.00@2.15; few 2.25; Arkansas Black, 2.00@2.15; few 2.25; White Winter Pearmain, 2.30@2.40; few 2.50; Jonathans, 2.25@2.50; Rome Beauty, 2.25@2.50; Gano, 1.90@2.00; boxes, Washington, extra fancy, Delicious, medium to large, 3.60@3.75; Winesaps, medium, 2.60@2.75; Rome Beauty, extra large, 2.75@3.00; medium to large, 2.60@2.75.

ARTICHOKES—Per box, Castroville, Salinas, 4-5 dozen, 2.25@2.50; mostly 2.25; 6 dozen, 1.75@2.00; few 2.25; Davenport, Arroyo Grande, 4-5 dozen, 2.00@2.25; 6 dozen, 1.75@2.00; San Luis Obispo, Pismo Beach, 4-5 dozen, mostly 2.00; 6-8 dozen, 1.50@1.75.

ASPARAGUS—Imperial Valley, crates, fancy, 5.00@5.25; extra choice, 4.50@5.00; choice, 3.50@4.00; unclassified, 2.50@3.50; Delta, pound, 15@16; few 17; lower grades, 10@13; San Diego county, pound, few 20@23; Coachella Valley, fancy, 6.00@7.00; choice, extra, 4.50@5.00; smaller, 3.25@3.75; local, pound, green bottom, 30@31; guaranteed fancy, 28@29; common, 26@27; fancy, 21@22.

AVOCADOS—Local, loose, pound, Fuerte, 60@65; Challenge, 35@40; Lyons, 40@45; few 50.

BANANAS—Per pound, mostly 6; ripe low as 3½.

BEANS—Mexico, pound, Kentucky Wonder, fair quality, 20@30; green pod, good quality, 35; lima, good quality, few 40.

BROCCOLI—Oceano, pound, 6@8.

BUNCHED VEGETABLES—Local, per dozen bunches; Beets, 25@30; carrots, 25@30; mustard, 15@20; oyster plant, 35@40; parsley, 12½@15; radishes, small red, 15@17½; King, mostly 20; spinach, 15@25; turnips, 30@35.

CABBAGE—Local, crates, Cannonball, 3.00@4.00; Savoy, 1.00@1.25.

CAULIFLOWER—Local, field crates, fair quality, 60@80; few, 90@1.00.

CELERY—Per crate, Venice, 3-4 dozen, 2.00@2.25; hearts in lettuce crates, 1.25@1.50; Lomita, 3½-4 dozen, 2.75.

CELERY ROOT—Local, per dozen, medium to large, 75@90; small, 50@60.

CHICORY—Local, crates, 60@75.

GRAPEFRUIT—Per box, Arizona, fancy, 64s, 5.25@5.50; 80s, 5.50; 100s, 5.25@5.50; Coachella Valley, fancy, 64s, 6.00@6.25; 80s, 5.50@5.75; 100s, 5.50; Imperial Valley, 64s, 4.75@5.50; 80s, 5.25@5.50; 100s, 5.00@5.25; San Joaquin Valley, market pack, 64s, 3.00@3.25; 80s-120s, 2.75@3.00.

LEMONS—Local, boxes, loose, culls and tree-ripe, 3.00@3.50; few, 2.75@3.00; poorer, rough, low as 1.50; fancy packed, 300s-360s, 5.00@5.50.

LETTUCE—Crates, Iceberg, Imperial Valley, iced, 4-5 dozen, 2.50@2.75; dry pack, 4 dozen, holdovers, 1.75@2.00; poorer, from cold storage, low as 1.25.

LOQUATS—Local, pound, 10@15; few best, 18; poorer, 5@8.

ONIONS—Street sales, local, sacked per cwt., White Globes, U. S. No. 1, 3.00@3.50.

ONIONS—Green, per crate, local, 1.75@2.00; Bakersfield, 2.00@2.25.

ORANGES—Local, boxes, navels, fancy, 80s, 3.50; 100s, 3.75@4.00; 126s, 4.65@4.75; 150s, 5.40@5.50; 176s, 6.15@6.25; 200s-216s, 6.50; 252s, 6.75; loose, culls and standards, large, 1.50@1.75; medium, 2.00@2.25; small, 2.25@2.50.

PEAS—Imperial Valley, pound, 12@14; few, 16; fair quality, 8@11; poorer, 3@6.

PEPPERS—Mexico, pound, California Wonder, 18@20; Royal, 15@18; green chili, 6@8.

RHUBARB—Local, apple boxes, cherry, mostly 1.25; lugs, strawberry, mostly 2.00; Alameda county, 40-pound boxes, strawberry, fancy, 3.75; extra choice, mostly 3.50.

SQUASH—Imperial Valley, crates, White Summer, 1.75@2.25; Italian, 2.50@2.75; yellow crookneck, few 3.00; lugs, White Summer, 2.50@2.75; few 3.00; Italian, 2.75@3.00; few 3.25; San Diego county, lugs, Italian, 2.25@2.75; Mexico, lugs, Italian, best, 2.50; large low as 1.75.

STRAWBERRIES—Local, 30-pint crates, fair quality, few green and dirty, 5.00@6.00; few best, 6.75@7.00; Imperial Valley, 12-pint trays, best, 3.75@4.00; fair quality, 3.25@3.50.

SWEET POTATOES—New Mexico, bushel baskets, Nancy Halls, 2.50@2.60; Tennessee, bushel hampers, Nancy Halls, mostly 2.40.

TOMATOES—Mexico, lugs, originals, firsts, 1.75@2.00; Circles mostly 1.50; stripped, pound, firsts, 6@8; Circles, 5@6.

POTATOES—Street sales, San Diego county, pound, 6@6½; few 7. Opening Monday, brokers' sales: Stockton, sacked cwt., Burbanks, best special marks, 2.90@3.00; some 3.10; good quality, 2.60; ordinary, 2.25@2.50 per sack; Idaho, sacked cwt., Russets, U. S. No. 1, 2.85@2.90; mostly 2.85; U. S. No. 2s, 2.15@2.25; mostly 2.20@2.25.

AVIATION STOCKS

(Furnished by E. A. Pierce & Co., 515 West Sixth street.)

New York Curb—	Bid.	Asked.
Aviation Corp. of Am.	33⅛	35
Aviation Credit Corp.	13¼	15¾
Aviation Sec. Corp.	9	11
Bellanca	7½	8½
Cons. Instrument	4½	4⅝
Curtiss Airports	3¾	5
Curtiss Export	12½	26
Curtiss Flying	8	11
Curtiss Reid pfd.	2	10
Douglas Aircraft	18	19
Fairchild "A"	5	6
Fokker	21¼	22
Irving Air Chute	16	16½
Niles Bement Pond	38	39
National Aviation	17	17¼
North American Aviation	8⅞	9⅛
Trans. Air. Trans.	8⅛	8⅝
Sikorsky	20	30
Travelair	118	118¼
Over the Counter—		
Aeromarine Klemm	1¼	1¾
Air Associates	5	10
American Airport	..	2
Central Airport	2	5
Cessna	..	..
Curtiss Assets	10	..
Curtiss Caproni	4	7
Curtiss Reid	2	5
Curtiss Robertson	30	40
Eagle Aircraft	½	1
Fokker 1st pfd.	19	21
Kreider Reisner	10	..
Lincoln Air	..	3
Lockheed	3	5
Maddux	..	..
Mahoney Ryan	..	10
Moth Aircraft	..	15
National Aircraft	9	12
Southern Air Trans.	..	3
Stearman Aircraft	5	10
Stinson Aircraft	7	12
Swallow Airplane	23	25
Warner Aircraft	3½	5½
Los Angeles Exchange—		
Aero Corp. of Cal.	375	400
Aviation of Cal.	7½	11
Consolidated Aircraft	23	24
Douglas Aircraft	18	18¼
Maddux Airlines	200	300
Western Air Express	36	38
Los Angeles Curb—		
Axelson Aircraft Engine	375	800
Bach Aircraft	32	40
Curtiss Airports	3¾	5¼
Detroit Aircraft	5⅛	5½
Fokker Aircraft	21¾	22¼
Kinner Air & Motors	162½	165
Kreutzer Corp.	..	51
Lockheed Aircraft	4¼	5½
Metropolitan Airport	15	300
Trans. Air Trans.	8⅛	8⅝

BOSTON STOCKS

(Quotations yesterday on the Boston stock market furnished by E. A. Pierce & Co., 515 West Sixth street.)

	Bid.	Asked.
Adventure	15	25
Amoskeag	15½	16
Arizona Commercial	1⅜	1½
Boston Elevated	78	79
B. & M. 1st pfd. "A" Stamped Blank	110	112
Calumet & Arizona	78½	79½
Calumet & Hecla	26½	27½
Copper Range	15	15¾
East Butte	1⅛	1¾
Edison Electric	264	268
Franklin	20	..
Hancock	2½	3
Isle Royal	10	10¾
Island Creek	41	..
Do. pfd.	105	..
Indiana	15	50
Keweenaw	2½	3
Lake Copper	90	100
Mass. Cons.	12	25
Mayflower	40	50
Mohawk	44	46
New Arcadian	35	45
N. E. Tel.	144½	146
North Butte	3⅝	3½
Ojibway	1¼	1⅜
Old Dominion	8½	9
Pacific Mills	25½	27
Quincy	28⅜	28⅝
Shannon	15	25
St. Mary's	23	24
Superior & Boston	5	15
Swift	31	32
United Shoe	62	62⅝
Do. pfd.	31	32
Utah Apex	2½	3⅜
Utah Metals	58	88
Victoria	..	25
United Founders	39½	39⅝
American Founders	25⅝	26
U. S. Elec. Products	18⅛	..

A. L. JAMESON & CO.
Established 1919
UNLISTED DEPARTMENT
WE WILL SELL
200 Woodward, Bennet, Packing .. Bid
40 Bullock's Pfd. .. 100.00
50 Runnymede Finance .. Bid
175 Nathaniel Baldwin, Inc. .. Bid
100 Samson Tire Pfd. .. 8.00
30 California Riviera .. 20.00
30 C'or. Saunders Ariz. Stores.. 20.00
5000 Globe Petroleum .. Bid
100 Cons. Public Service .. 15.00
100 Agua Caliente .. 22.50
100 Jockey Club .. 10.00
185 Assoc. Sec. Investors .. 29.50
700 Pac. Lead Silver Mines .. Bid
200 Commodore Petro. .. .40
100 West. Oil & Ref. Com. .. Bid
1000 Buckeye Union Com. .. .12
WE WILL BUY
B. H. Dyas Pfd. — Sunset Pac. Oil
Doyle Petro. — Commodore Petro.
Di Giorgio Fruit — Coca Cola
Kings Co. Pkg. — Seaboard Oil
Alco Oil & Tool — Lincoln Drilling
N. A. Bd. & Mtg. — Cal. Reserve
Hollywood Dry — P. T. 27-33-30
Buckeye Un. Com. — Cal. Ventura
Yellow Pine — Garner Royalties
We solicit your inquiries.
A. L. JAMESON & CO.
L. A. STOCK EXCHANGE — L. A. CURB EXCHANGE
650 S. SPRING ST.—SUITE 720
TELEPHONE VANDIKE 8071

20% CASH buys GOOD STOCKS

THROUGH SHAREHOLDERS' liberal financing plan you can buy good stocks out of income . . . paying 20% cash . . . the rest in 20 monthly payments. Sell when you please . . . or pay up contract, taking delivery of the stock, at any time. You receive all dividends and market profits. Orders can safely be executed by mail, if inconvenient to come in.

KEEP POSTED!! We Invite You to Use SHAREHOLDERS News Ticker, Stock Quotations, Statistical Dept., Financial Library

COME IN . . . OR MAIL COUPON FOR DETAILS

Gentlemen: Please send me without obligation, complete details of SHAREHOLDERS FINANCING PLAN and INVESTMENT SERVICE . . .

Name .... Telephone .... (if desired)
Street .... City T-3-18

SHAREHOLDERS FINANCING COMPANY
Licensed by the Corporation Department, State of California
402 STOCK EXCHANGE BLDG., LOS ANGELES, FABER 1366

ANNOUNCEMENT
We are active on the California Stock Exchange
J. J. LOFTUS & CO.
Members Chicago Board of Trade
311-22 STOCK EXCHANGE BUILDING, LOS ANGELES. TRinity 1544
Direct private wire system to Chicago — Commission orders only. No promotions

Training Course For Bond Salesmen
New four months course starts Tuesday, March 18, at 4 p.m., room 502 Van Nuys Building. Successful students assisted in securing positions with local investment houses.
INVESTORS BANKERS INSTITUTE, 502 Van Nuys Bldg. TU. 1339

PACKARD
One of the World's Oldest and Most Progressive Motor Car Manufacturers
Listed on the New York Stock Exchange
Net Profit Reported for 1929, $25,183,256.38 —an INCREASE of 15.1% over 1928
Cash dividends paid in 1929 equivalent to $5.75 on the old stock—or $1.15 per share on the new. Packard's past history, its present standing and brilliant future prospects mark it as an unusually desirable investment from every point of view.
The Packard Diesel Engine for aviation use will probably be in production by summer—also expected on the marine market this year. May mean great things for Packard.
We Recommend Packard. Buy Now!
Pay 20% Down
and the balance in 20 convenient monthly installments.
Buy Practically Any Listed Stock on this Plan
Mail this coupon. Phone or Call at Our Office
Please send me latest report on Packard and details of your Convenient Partial Payment Plan.
Name .... Phone T-3-18
Address .... City ....
STOCK & REALTY ASSURANCE CORP.
Licensed by the Corporation Department, State of California
FINANCIAL CENTER BLDG., 704 S. Spring St., LOS ANGELES. Phone VAndike 6131
SAN PEDRO OFFICE—Suite 200 Bank of San Pedro Bldg., Seventh & Mesa. Phone San Pedro 2901

PARTNER WANTED
The Greatest Need in Auction and Contract Bridge Is Now Filled by an Invention of Great Beauty
A market exists for millions.
Dies are completed and manufacture arranged for—hence no plant investment required.
Inventor is a reputable engineer and is unable to devote time to sales at present.
A merchandising plan has been evolved which eliminates usual selling capital requirements.
A person of the right type who can devote some time to management can purchase half interest for a very small amount. No brokers.
Address DAX, Box 24, TIMES OFFICE

JEFFRIES BANKNOTE COMPANY
LOS ANGELES — TRINITY 9311
BONDS AND STOCK CERTIFICATES ENGRAVED AND PRINTED IN ACCORDANCE WITH ALL REQUIREMENTS OF THE NEW YORK, LOS ANGELES, SAN FRANCISCO, AND CHICAGO STOCK EXCHANGES.
ENGRAVERS — LITHOGRAPHERS — PRINTERS

37 years in the LEAD!

WE HAVEN'T ALWAYS HELD THREE STATE RECORDS . . for building and loan associations . . as we have for many years . . in the old-fashioned MUTUAL Building and Loan Association OF POMONA.

But it has taken institutional leadership in principles of conservatism and economy, for every business day of 37 years, to render such 6% thrift service in Pomona Valley as to gain the three State records.

WE CARRY UNLIMITED LIABILITY . . back of $3,200,000 paid-in capital, surplus and reserve . . to protect your 6% account . . with convenient availability secured . . through $14,000,000 resources . . invested in monthly-payment, amortizing first trust deeds.

Here is no new management of untried theory or untested experience, but old-time officers and directors whose personal fortunes are at stake with unlimited liability . . and our small-town ideas of safety do not permit dummy directors to handle OUR conservative loans.

No side-line corporations or personal profits of affiliated institutions hamper any of our loans. In Los Angeles, as for 11 years, we continued to serve you from 10th floor offices. Now, too, with one hour's free parking in the office garage-basement of the I. N. Van Nuys Bldg., convenient to the elevator.

MUTUAL
BUILDING & LOAN ASSOCIATION of POMONA

37 Years in Pomona — 260 SO. THOMAS ST. — Tel. Pomona 301
11 Years in Los Angeles — 1024 I. N. VAN NUYS BLDG., 7th and Spring — Tel. VAndike 4131

WHAT'S DOING Today

The Times cooking class meets in the Southwest Building demonstration room, 8th and Broadway; at 3 p.m., under the direction of Mrs. Mabelle (Chef) Wyman. Free to all. Elevator to door.

City Club dinner meeting, clubhouse, 833 South Spring street, 6 p.m.

Girls' Corner Club meeting, Auditorium Building, Fifth and Olive streets, 6 p.m.

Publicity Young Men's dinner, Commerce Club, evening.

Friday Morning Club drama section meeting, clubhouse, 940 South Figueroa street, morning.

Optimistic Club meeting, Biltmore, noon.

Business Girls' League dinner meeting, Y.W.C.A., 941 South Figueroa street, 6 p.m.

Free book lecture, Trojan School of Architecture, 840 West Thirty-fifth street, 8 p.m.

Los Angeles Advertising Club luncheon, Biltmore, noon.

Highland Park Kettle Club luncheon. Commercial Club, noon.

MacDowell Club of Allied Arts meeting, clubhouse, afternoon.

Highland Park Ebell Club meeting, clubhouse, 131 South Avenue 57.

Scottish Masonic Club dinner. Commercial Club, evening.

Society of Colonial Wars luncheon meeting, California Club, 12:30 p.m.

Women's Auxiliary of the California Lutheran Hospital regular monthly meeting, 1441 Occidental Boulevard, 2 p.m.

Chas. Cameron and Daughters card party and dance, 2, V. O. Hall, West Washington and Gentle streets, evening.

Lincoln Study Club meeting. Elks' Temple, afternoon.

Hollywood Woman's Club meeting, clubhouse, noon.

Cosmos Club philanthropy department meeting, 910 North Beverly Drive, Beverly Hills, afternoon, and music section meeting, 923 North Virgil avenue, afternoon.

West Ebell Club meeting, clubhouse, afternoon.

Wilshire Woman's Club meeting, clubhouse, afternoon.

Creighton University Alumni banquet, Alexandria, 6:30 p.m.

Kiwanis Fraternity luncheon, University Club, noon.

Alpha Nu luncheon, University Club, noon.

American Legion luncheon club meeting, Alexandria, noon.

Southwest Museum exhibit, Highland Park, afternoon.

Los Angeles Museum exhibit, Exposition Park, 10 a.m. to 4:30 p.m.

Free permanent California exhibit, State Exposition Building, Exposition Park, 10 a.m. to 4:30 p.m.

Free lawn bowling, Exposition Park, daily after 1 p.m.

Public Exposition Library and Art Gallery are open from 1:30 to 4:30 p.m. to those holding admission cards. Admission cards may be obtained by sending a stamped self-addressed envelope to the library at Santa Monica, Cal.

Southern California county exhibit, Chamber of Commerce Building, 9:30 a.m. to 5 p.m.

Boxing, Olympic Auditorium, 8:30 p.m.

West Coast Wrestling Club, Legion Stadium, Gastelum.

Missouri State Society meeting, Moose Hall, 1029 South Grand avenue, evening.

Pennsylvania State Society meeting, Fraternal Brotherhood Building, 845 South Figueroa street, evening.

"TIMES" THEATER GUIDE

MOTION PICTURES

Boulevard, Washington at Vermont—"Paris," Christine Johnson, Charles de Chaste and Clarence Brown do a fine job with O'Neill's masterpiece of the sea.

Carthay Circle, Carthay Center—"Happy Days," Fox Grandeur film, amazes the public and shows the great possibilities of the future. The subject matter is a talented cast by other stars.

Criterion, 643 South Grand—"Men Without Women," John Ford's direction and a splendidly cheated story make this one of the year's best pictures. El Paso's submarine provides the plot.

Fiesta, 8th at Santee Barbara—"Seven Days' Leave," Betty Bronson, Richard Dix and a war. Gary Cooper and Beryl Mercer ably portray his ideas.

Filmarte, 1929 Vine—"The New Babylon," a Russian film of vivid destruction in the Paris of 1870 makes rather confused drama from Russia.

Forum, Pico at Normandie—"Dark Streets." A fast paced story, featuring Jack Mulhall in a dual role.

Grauman's Chinese, 6925 Hollywood Blvd.—"Rogue Song," Lawrence Tibbett makes a powerful impression on screen fans in a vagabond romance of nearly great quality.

Grauman's Egyptian, 6708 Hollywood Blvd.—"The Love Parade." An operetta, delightful with Lubitsch farce and Maurice Chevalier's fun.

Loew's State, Broadway at Seventh—"Such Men are Dangerous." Elinor Glyn's romance imagined from Loewenstein's disappearance. A picture with appeal to women.

Million Dollar, Broadway at Third—"The Cohens and Kellys in Scotland." George Sidney and Charlie Murray get in out on Scotch places in Scotland.

Palace, Broadway between Sixth and Seventh—"New York Nights." Norma Talmadge gives the atmosphere but Gilda Gray, Ann Alley, should be entertaining to the majority.

Paramount, Hill at Sixth—"The Vagabond King." Excellent in many ways. This Paramount film deserves to be seen at least once. Dennis King and Jeanette MacDonald sing and act.

Rita, 3300 Wilshire—"Sonny Side Up."

R.K.O., Hill at Eighth—"Playing Around." Amusing comedy full of the old stuff. Theme is the best place after all." Starring Alice White and Chester Morris.

R.K.O. Orpheum, Broadway at Ninth—"Rio Rita." Bebe Daniels emerges from silence, a singer, in this Ziegfeld operetta.

Tower, Edwy. at 8th—"Men of Chance." Walter Huston stars get together in songs and dance and could be better.

Uptown, Western at Tenth—"Sunnyside Up." Janet Gaynor and Charles Farrell talk and sing, and it's all like Cinderella.

United Artists, Edwy. nr. 9th—"Puttin' on the Ritz." Nice music by Irving Berlin. Harry Richman plays and sings.

Warners' Downtown, Hill at 7th—"Song of the West." The old horse opera is fixed to music, sung now and then by John Boles and Vivienne Segal.

Warner's Hollywood, Hollywood Blvd. at Wilcox—"Wide Open." Edward Everett Horton in a comedy full of his own brand of humor. Light and amusing.

Westlake, 628 Alvarado — "Sunnyside Up."

STAGE

El Capitan, Hollywood Blvd. nr. Highland—"Let Us Be Gay." A sophisticated bit of entertainment, presenting Violet Heming, the New York star.

Belasco, 1910 at 11th—"East of Suez." Reviewed in today's Times.

Hollywood Playhouse, 1735 Vine—"Emma's Boys." May Robson again attempts the problem of carrying youth and age together in a lively farce play about a new thought in the ways of love.

Majestic, Edwy. at 9th—"New Moon." Operetta is well but not quite carrying the song hit, "Lover Come Back to Me." Perry Askam and Josephine Houston.

Mission Play, San Gabriel—The beautiful Mission Play, San Gabriel, southern California, up to its usual standard. With E. D. MacLean.

Music Box, 6126 Hollywood Blvd.—"Fantastic Young Lady." A light, almost whimsical mood, is reached in this play by Martinez-Sierra. Two old ladies give an interesting portrayal.

President, Edwy. at 8th—"Your Uncle Dudley." Taylor Holmes plays a small-town character and indulges in some of his popular humor.

Vine-street, 1615 Vine—"Hope's End." A study of the perfect crime, excellently staged and portrayed by Noel Madison and Dwight Frye.

VARIETIES

Burbank, 6th and Main—Burlesque.

Globe, 4th and Main—Burlesque.

NAVAL STORES

SAVANNAH, March 17. (AP)—Turpentine firm, 60¼; sales, 300; receipts, 129; shipments, 451; stock, 2720.

Rosin firm; sales, none; receipts, 388; shipments, 481; stock, 30,401.

Grade: B, 5.95@6.00; D, 6.05@6.35; E, 6.40@6.50; F, 6.90@6.95; G, 6.95@7.05; H, 7.00@7.10; I, 7.10; K, 7.05@7.10; M, 7.15; NO, 7.50; WG, 7.60; WW, 7.75; X, 7.85.

COFFEE MARKET

NEW YORK, March 17. (AP)—Coffee, spot steady; demand limited; Rio No. 7, 19½; Santos No. 4, 14½.

Rio futures closed steady; approximated sales, 6000 bags; March, 8.95; May, 8.40; July, 8.10; September, 7.85; December, 7.60.

Santos futures steady; approximated sales, 2000 bags; March, 13.40; May, 12.81; July, 13.32; September, 11.74; December, 11.32.

SUGAR MARKET

NEW YORK, March 17. (AP)—Spot raw sugar, 3.94, duty paid; fine granulated, 4.90.

Futures closed steady; approximated sales, 31,250 tons; March, 1.73; May, 1.76; July, 1.77; September, 1.83; December, 1.91; January, 1.91.

BUSINESS BREVITIES

(Advertising)

The Times Branch Office, 619 South Spring street. Advertisements and subscriptions taken. Telephone MAdison 2345.

THE WEATHER

(Official Report)

LOCAL OFFICE, U. S. WEATHER BUREAU, Los Angeles, March 17.—(Reported by H. B. Hersey, Meteorologist.) At 5 o'clock a.m. the barometer registered 29.78; at 5 p.m., 29.84. Thermometer for the corresponding hours showed 50 deg. and 56 deg. Relative humidity, 5 a.m., 79 per cent; 5 p.m., 69 per cent. Wind, 5 a.m., northeast, velocity 6 miles; 5 p.m., southwest, velocity 6 miles. Temperatures, highest, 63 deg.; lowest, 48 deg. Rainfall for season, 16.29 inches; normal to date, 12.65 inches; last season to date, 10.51 inches. Barometer reduced to sea level.

WEATHER CONDITIONS. — March 17: Light to moderate rains have fallen during the past twenty-four hours in many localities from the Rocky Mountains eastward to the Atlantic Coast and over the South Pacific Slope. Temperatures were generally normal or above over the whole country this morning. The greatest departure was in the eastern lake region and the Ohio Valley, where it averaged 15 to 20 deg. above normal. In Southern California cold, cloudy weather prevailed yesterday, with rain at all stations. Thunderstorms with hail and strong winds were reported in some localities, and snow fell generally in the mountain districts. It was cloudy or partly cloudy this morning at all stations, with temperatures close to the normal. Partly cloudy weather may be expected in Los Angeles and vicinity Tuesday, with moderate temperature. Gentle to moderate northerly winds will prevail.

LOCAL TEMPERATURES. — March 17: Minimum and maximum temperatures from Southern California points, received this day to the Los Angeles office of the U. S. Weather Bureau, were as follows:

Stations—	Max.	Min.
Imperial	88	46
Los Angeles Harbor	64	46
Pasadena	62	40
Pomona	61	44
Porterville	62	36
Redlands	59	43
Riverside	63	43
San Bernardino	59	44
Santa Ana	64	43
Santa Barbara	60	40
Sierra Madre	58	42

LOCAL FORECAST

For Los Angeles and vicinity: Partly cloudy, with moderate temperature, Tuesday and probably Wednesday.

STATE FORECAST

SAN FRANCISCO, March 17.—Weather forecast:

San Francisco and vicinity: Fair and mild Tuesday; probably becoming unsettled Wednesday; moderate southerly winds.

Southern California: Fair and mild Tuesday; probably becoming unsettled Wednesday; moderate northwest winds on the coast.

Sierra Nevada: Fair Tuesday, with mild temperature; probably unsettled Wednesday, with snows at high levels; moderate northerly winds.

Sacramento, Santa Clara and San Joaquin Valleys: Fair and mild Tuesday; probably becoming unsettled Wednesday; light northerly winds.

Southern California: Fair Tuesday; probably becoming unsettled in west portion Wednesday; moderate temperature; gentle westerly winds on the coast.

ARIZONA FORECAST

PHOENIX (Ariz.) March 17.—Forecast for Arizona: Unsettled Tuesday, snow in northeast, rain in southeast portion, warmer in south and east portions; Wednesday probably fair.

COLORADO RIVER

YUMA (Ariz.) March 17. — (Exclusive Dispatch from the U. S. Reclamation Service.) Gauge height Colorado River, 18.00 feet. Discharge, Monday, 7000 cubic feet.

TEMPERATURES

Stations— Conditions, 5 p.m.	Tempera- ture.	Max.	Min.	Pre- cipitation.
Boise—Partly cloudy	34	36		0
Boston—Cloudy	36	38		.08
Chicago—Cloudy	42	44		.10
Denver—Snowing	28	36		.02
Edmonton—Cloudy	30	38		0
El Paso—Cloudy	54	60		0
Eureka—Clear	54	60		0
Flagstaff—Cloudy	38	42		0
Fresno—Clear	62	67		0
Havre—Clear	26	40		0
Helena—Clear	44	54		0
Kamloops—Pt. cloudy	38	50		0
Kansas City—Raining	50	56		.06
Lander—Snowing	30	33		.14
Los Angeles—Light rain	61	63		.02
Medicine Hat—Clear	30	42		0
Needles—Cloudy	62	68		.06
New Orleans—Pt. cloudy	76	80		0
New York—Cloudy	34	38		0
North Head—Clear	52	52		0
Oklahoma—Cloudy	74	78		0
Omaha—Cloudy	34	40		.02
Phoenix—Raining	56	58		.26
Pittsburgh	48	50		0
Portland, Or.—Clear	48	58		0
Red Bluff—Partly cloudy	70	74		0
Reno—Partly cloudy	42	50		0
St. Louis—Cloudy	46	52		0
St. Paul and Minneapolis—Clear	38	38		0
Sacramento—Clear	64	66		0
Salt Lake City—Cloudy	44	52		0
San Diego—Cloudy	60	62		.02
San Francisco—Pt. cloudy	52	58		0
Santa Fe—Cloudy	42	56		.46
Seattle—Clear	50	56		0
Spokane—Partly cloudy	40	38		0
Tonopah—Clear	44	54		0
Tucson—Raining	50	66		.56
Winnemucca—Clear	70	62		0
Winnemucca—Pt. cloudy	48	50		.01
Winnipeg—Clear	26	14		0
Yuma—Raining	64	66		0

x—Precipitation, 5 a.m. to 5 p.m.

VITAL RECORD

INTENTION TO MARRY

The following notices of intention to marry were issued yesterday. Name and age given.

ADAMS—TAYLOR, Leonard W. Adair, 28; Jessie M. Taylor, 24.

ADAMS — BARNARD, Vertner R. Adams, 24; Grace M. Barnard, 21.

AGUIRRE — ORTEGA, Paul Aguirre, 19; Josephine Ortega, 19.

AHUMADA — VASCONCELOS, Herminio Ahumada, 37; Mary Jr., 26; Madie Del C. Vasconcelos, 18.

ALLEY — BEACH, Charles J. Alley, 34; Louise A. Beach, 40.

ANDREWS—MILLER, Zellen L. Andrews, 26; Lucille F. Miller, 22.

ASSENBERG—SPINDLER, William Assenberg, 22; Marie Spindler, 21.

BAKER — BISH, William V. Baker, 45; Rhoda M. Bish, 34.

BELL — CALDERON, George W. Bell, 71; Josie M. Childs, 62.

BELGER—STRUNK, Edward J. Belger, 24; Cleo L. Strunk, 20.

BIEDERMAN — SMITH, Fred Biedermann, 58; Letta Smith, 55.

BILLER — CASIDAY, Lewis S. Biller, 19; Dorothy G. Casiday, 17.

BLANCAS — MENDEZ, John Blancas, 21; Natividad Mendez, 17.

BRALY — DERFELT, Rodney Le Verne Braly, 24; Mary C. Derfelt, 17.

BUNTON—JARDINE, George W. Bunton, Jr., 21; Marie J. Jardine, 19.

CATELLI — CATELLI, Vincent Catelli, 27; Dora L. Catelli, 27.

CHOWNING—JACKSON, Everal A. Chowning, 21; Mabel E. Jackson, 18.

CHRISTOPHERSON — CRAIG, Casper C. Christoferson, 42; Mary A. Craig, 46.

COOKE — BREWSTER, James Cooke, 32; Hannah H. Brewster, 30.

CORBETT — FOX, William Corbett, 34; Margaret H. Fox, 31.

CRANE — SOUTER, Barney A. Crane, 23; Marion S. Souter, 19.

DALMON—SAYSETT, Edward Dalmon, 44; Adeline Saysett, 44.

DE LEALA — NELSON, Maurice De Leala, 22; Alberta Nelson, 22.

EDWARDS—DAVISON, Jean S. Edwards, 22; Giles Davison, 23.

EKLUND — DAYTON, Samuel Eklund, 42; Mary E. Dayton, 43.

FAIRFIELD — TRAPHAGEN, George R. Fairfield, 21; Margaret S. Traphagen, 19.

FISHBACK—NORLUND, Robert W. Fishback, 46; Ida M. Norlund, 34.

FITZGIBBON—HIGDON, Frank T. Fitzgibbon, 26; Eunice D. Higdon, 27.

FOLMSBEE—SIMMONS, Herman Folmsbee, 67; Alice Simmons, 69.

FRADKIN—MANN, Frederic Fradkin, 37; Ruth Mann, 17.

GARRETSON—SNEDDEN, Leonard T. Garretson, 22; Ruth A. Snedden, 21.

GILMORE — MANDIBLES, Willie D. Gilmore, 21; Stella T. Mandibles, 17.

GLASSMAN — WEILS, Jacob Glasser, 31; Rose Weiner, 24.

GLEASON—HENRY, Villeroy Gleason, Jr., 32; Phyllis V. Henry, 23.

GLUMAC — WILLIAMS, Kuzma Glumac, 39; Sadie D. Williams, 46.

HAINLINE—CRIDER, George W. Hainline, 22; Elizabeth C. Crider, 17.

HENRY—MUETING, Lester E. Henry, 27; Edith M. Mueting, 19.

HERNANDEZ — CALDERON, Jose C. Hernandez, 22; Concha Calderon, 19.

HILLIGER — SPRINGFIELD, Emil E. Hilliger, 30; Lillian Springfield, 43.

HILLIARD—FULLER, Roy L. Hilliard, 26; Leona E. Fuller, 22.

JARRETT — SCHULTZ, William N. Jarrett, 22; Charlotte B. Schultz, 21.

KASMAN — THOMPSON, Victor Kasman, 21; Mozelle Thompson, 18.

KAWAKITA — TSUCHIYAMA, Yoshitsuse Kawakita, 42; Fude Tsuchiyama, 36.

LINDSTEN—WEBB, Edward J. Lindsten, 24; Clara M. Webb, 27.

LOHR — HUBER, Lawrence H. Lohr, 23; Lorine E. Huber, 22.

McENSY—DAVIS, William R. McEnsy, 35; Helen Davis, 27.

MENDEZ—SALAZAR, Juan B. Mendez, 23; Julia Salazar, 23.

METCALF—HANSON, Harold J. Metcalf, 22; Jessie Hanson, 20.

MOJICA—ZEMENO, Salvador Mojica, 21; Luzz Zemeno, 21.

MORTIMORE — FERRIER, Samuel G. Mortimore, 25; Juliette R. Ferrier, 29.

NEIGHBORS — MATLOCK, Richard H. Neighbors, 40; Eliza E. Matlock, 26.

OLSEN—DEWEY, Earl R. Olsen, 30; Oliver I. Dewey, 24.

PADDOCK—DAVIS, Albert J. Paddock, 42; Grace J. Davis, 42.

PAGLIA—DORMAN, Ralph Paglia, 28; Dot Dorman, 26.

PALADINO—LUNAN, George Paladino, 32; Genevieve M. Lunan, 19.

PENDER—HYDE, George Pender, 58; Jemima Hyde, 66.

INTENTION TO MARRY

The following notices of intention to marry were issued yesterday. Name and age given.

PHILLIPS—EISENMAYER, Glenn A. Phillips, 23; Elizabeth L. Eisenmayer, 18.

PITTENGER—LOHR, Lynn D. Pittenberger, 28; Kathleen E. De Beck, 27.

PLATTON—JOHNSON, Nicholas H. Platton, 36; Alma K. Johnson, 40.

PRICE — CLAY, Kirk Price, 37; Alvermer Clay, 24.

REBER—MARUTZ, Benjamin F. Reber, 34; Wilhelmina Lo Marutz, 29.

REINA—HERRERA, Antonio Reina, 22; Elvira Herrera, 22.

RICHARDS—ELLIOTT, Ralph J. Richards, 32; Dorothy V. Elliott, 25.

RICKS — FISHER, William E. Ricks, 33; Gerald A. Fisher, 22.

ROSS—SMITH, Samuel G. Ross, 30; Winnifred C. Smith, 29.

RUEDI—FORRESTER, Franz H. Ruedi, 23; Olive K. Forrester, 19.

SATULOFF—BERTMAN, Edward H. Satuloff, 29; Rose Bertman, 21.

SCOTT—HAMILTON, Wilbur B. Scott, 20; Anna M. L. Hamilton, 19.

SCHARNIKOW — PURVIS, Charles H. Scharnikow, 33; Isabella M. Purvis, 22.

SERVENTI—GOLDSMO, Dominik Serventi, 40; Melanie S. Goldring, 39.

SMITH—TUTTLE, Charles W. Smith, 64; Margaret S. Tuttle, 64.

SMITH—GOODLAD, Lester K. Smith, 23; Edna M. Goodlad, 19.

SMITH—FIELDS, Gaylord H. Smith, 26; Rosemary E. Fields, 22.

SPITZ — JAFFE, Joseph Spitz, 25; Julia Jaffe, 18.

STIPA — ANTOGNOZZI, Enrico Stipa, 25; Annetta Antognozzi, 18.

STRANGE—CATLETT, Robert O. Strange, 34; Mary W. Catlett, 28.

TANUKA — TSUKIYAMA, Juno Tanuka, 39; Hatsuko Yoshii, 24.

TAYLOR—PAYTON, Thomas C. Taylor, 34; Ellen Payton, 30.

THIKON — GERAGHTY, Victor A. Thiede, 25; Valerie L. Geraghty, 22.

UNDERWOOD—CURTIS, Albert J. Underwood, jr., 22; Rose Curtis, 21.

WALQUIST—VAN BIBBER, Lloyd F. Walquist, 25; Margaret E. Van Bibber, 18.

WEBB—WILLIAMS, Chester W. Webb, 26; Beatrice A. Williams, 24.

WHITE — SMITHEN, Bruce J. White, 41; Edna B. Smithen, 31.

WILLIAMS — NASH, Howard L. Williams, 44; Isabell E. Nash, 39.

YAMANE—FUJII, Torazi Yamane, 32; Tora Fujii, 23.

BIRTHS

Names, sex, place and date of birth.

AGNER, Mr. and Mrs. William, Daughter, Queen of Angels Hospital, March 11.

AIKEN, Mr. and Mrs. Joseph, Daughter, St. Vincent's Hospital, March 14.

ANDERSON, Mr. and Mrs. Leonard, Daughter, Southwest Maternity Hospital, March 9.

ANDERSON, Mr. and Mrs. Roy, Boy, 847 East Ninety-eighth street, March 14.

ARGUELLO, Mr. and Mrs. Jose, Daughter, 963 Marietta street, March 13.

BAUER, Mr. and Mrs. Harry, Daughter, Bethesda Hospital, March 13.

BENSON, Mr. and Mrs. Frank, Boy, 9554 Maii avenue, March 11.

BERTRAND, Mr. and Mrs. Lionel, Boy, St. Vincent's Hospital, March 12.

BOYER, Mr. and Mrs. Edgar, Boy, 342 Pitnin street, March 3.

CARLSON, Mr. and Mrs. Robert, Boy, 10104 Holmes avenue, March 12.

CAYETANO, Mr. and Mrs. Estrada, Daughter, 4134 East Twenty-seventh street, March 16.

CHILDS, Mr. and Mrs. George, Boy, Queen of Angels Hospital, March 9.

DARLING, Mr. and Mrs. William, Daughter, 3857 South San Pedro street, March 8.

DAVIS, Mr. and Mrs. Benjamin, Boy, Sylvan Lodge Hospital, March 12.

DE OCOEDE, Mr. and Mrs. William, Daughter, California Lutheran Hospital, March 13.

DELANEY, Mr. and Mrs. Frederick, Daughter, California Lutheran Hospital, March 9.

DOMINO, Mr. and Mrs. Harry, Boy, California Lutheran Hospital, March 8.

EARNEST, Mr. and Mrs. Ralph, Boy, Benedict Hospital, March 17.

EATON, Mr. and Mrs. Charles, Boy, California Lutheran Hospital, March 9.

EBAUGH, Mr. and Mrs. Robert, Boy, California Lutheran Hospital, March 10.

ECKENROTH, Mr. and Mrs. Charles, Boy, California Lutheran Hospital, March 12.

EICHENFOFER, Mr. and Mrs. Max, Boy, Southwest Maternity Hospital, March 12.

FISBURIN, Mr. and Mrs. Joseph, Boy, California Lutheran Hospital, March 12.

FLEER, Mr. and Mrs. Oscar, Daughter, California Lutheran Hospital, March 11.

FLORES, Mr. and Mrs. Frank, Boy, 3229½ Fifth street, March 13.

FREEDMAN — Mr. and Mrs. William, Daughter, California Lutheran Hospital, March 13.

FRIGENBAUM, Mr. and Mrs. Maurice, Daughter, St. Vincent's Hospital, March 12.

GALTPEAN, Mr. and Mrs. Alexis, Boy, Battle Creek Hospital, March 14.

HALEY, Mr. and Mrs. Benjamin, Boy, Southwest General Hospital, March 13.

HAMILTON, Mr. and Mrs. Thomas, Boy, California Lutheran Hospital, March 14.

HEINER, Mr. and Mrs. Keith, Daughter, California Lutheran Hospital, March 13.

HOWARD, Mr. and Mrs. Samuel, Boy, California Lutheran Hospital, March 15.

HUDSON, Mr. and Mrs. Robert, Daughter, California Lutheran Hospital, March 9.

JULIAN, Mr. and Mrs. Alexander, Boy, Queen of Angels Hospital, March 10.

LANDERS, Mr. and Mrs. Walter, Daughter, Southwest Maternity Hospital, March 8.

LAWRENCE, Mr. and Mrs. Veru, Daughter, Benedict Hospital, March 7.

DIVORCE SUITS FILED

ANDERSON, Dorothea E. against Albert F.

BURKMAN — Herman E. against Hilda.

CASTLEMAN, Sophia against Maurice.

CHOATE, Izetta against John M.

COUCH, Florence E. against Fred L.

DAVENPORT, Roy B. against Josephine D.

DAVIDSON, Benjamin against Hattie.

DIERENIA, Ethel against Fred.

DUNN, Beulah A. against Roy M.

FLORES, Margaret M. against Albert.

FRAZIER, Marie against Harry.

HIGHFIELD, Leslie J. against Gertrude M.

JETTON, C. Martin against Dorothy.

JOHNSON, Lillie against Milton V.

LETSCH, Anna against Conrad.

MASON, Helen against Ashley.

MASUOKA, Kimi against Genhachi.

NOWELL, Celia J. against Andrew D.

OSTROW (sometimes known as Ostrowsky.) Morris against Mary.

RICE, Maitland L. against Ruth D.

SCHALLITZ, Yvonne C. M. against K. H.

SCHNAIMAN, Helen E. against Frederick G.

SCHEY, Bertha against Arban.

SICKLER, Charles W. against Katherine A.

SOUTHTON, Julia against Eric M.

SPARKS, Sadie N. against Virgil H.

STANLEY, Irma A. against Robert W.

STOTTS, Dorothy against Robert E.

TRYTON, C. Louanna against Fred M.

WALDRON, Bert against Ruby A.

WRIGHT, Laurence T. against Elsie P.

DIVORCE DECREES GRANTED

AMANTEA, Annette C. from Michael, BASS, Mary L. from Newton T.

BLACK, Victor from Bell.

BLACK, William from Elita M.

BOYER, Ruth G. from Charles A.

CARLYON, Louise from Thomas J.

CLAY, Ada from Murry.

CREDELLE, Peggie from Lawrence.

CRUDELE, Leila E. from Joseph E.

EVANS, Bernice from Lester.

GREENE, William E. from Marie.

HATFIELD, Mary M. from Hush A.

JACOBS, Katie M. from Harry H.

LANG, Agatha R. from Howard M.

NAKA, Some from Kameo.

OWENS, Elizabeth N. from Forrest A.

PATTERSON, Charles L. from Lois A.

POXON, Levi from Ada H.

RUSSELL, Thelma B. from Earl J.

SAGER, Helene M. from Jacob E.

SHARP, Bebe from George.

SHELTON, Ward from Edna.

SHERMAN, Dorothy from Ammon.

SHERWOOD, Irma D. from Raymond H.

SLATER, Blanche from Berry J.

STEVENS, Pearl G. C. from John A.

STILWELL, Martha E. from Daniel B.

THOMPSON, Daisy L. from Walter L.

VAN DRIESSER, Rebecca A. from C. S.

WALTON, Maybelle from Louis M.

WILKS, Helene from Allen.

WRIGHT, Harold J. from Marjorie S.

OFFICIAL DEATH LIST

Name and place of death— Age. Date.

AGNEW, William. Los Angeles	79	March 13
ALLEN, Mary. Los Angeles	58	March 12
BASSOFF, Benjamin. Los Angeles	76	March 14
BERTRAM, Amelia. Los Angeles	90	March 17
BORTCHER, Rinehardi. Los Angeles	79	March 15
BOUDREAN, Marie. Los Angeles	81	March 16
BRANDT, Agnes. Los Angeles	65	March 14
COOK, Howard. Los Angeles	57	March 14
CRILEY, Wallace. Los Angeles	49	March 16
CUSHMAN, Anna. Los Angeles	58	March 13
DAVIS, Abraham. Los Angeles	69	March 15
DE REION, Thomas. Los Angeles	69	March 13
DOLAN, Thomas. Los Angeles	68	March 15
DREW, William. Los Angeles	74	March 13
DUNN, Nellie. Los Angeles	69	March 15
GARELL, Alice. Los Angeles	70	March 14
HANSEN, Carrie. Los Angeles	72	March 14
HARRIS, Anna. Los Angeles	78	March 15
HINOJOS, Pablo. Los Angeles	20	March 15
HOOVER, Mary. Los Angeles	72	March 14
HOWE, Charles. Los Angeles	67	March 15
JENNINOS, Ida. Los Angeles	53	March 15
KENNEDY, Dohp. Los Angeles	51	March 14
LAIDLAW, Grace. Los Angeles	68	March 16
LERLIC, Maud. Los Angeles	66	March 12
LIPSITZ, Harry. Los Angeles	44	March 13
MARTINEZ, Ana. Los Angeles	36	March 15
McKEWEN, Jeptha. Los Angeles	81	March 15
MEYERS, Philip. Los Angeles	28	March 14
MITCHELL, Carlotta. Los Angeles	23	March 13
MULLEN, Mary. Los Angeles	56	March 14
OPPENHEIM, Mina. Los Angeles	70	March 17
OWEN, Mary. Los Angeles	74	March 13
PORTER, Charles. Los Angeles	62	March 13
RAMIREZ, Juan. Los Angeles	37	March 12
RIOLO, Antonio. Los Angeles	62	March 16
ROSENCRANS, Benjamin. Los Angeles	91	March 13

OFFICIAL DEATH LIST

Name and place of death— Age. Date.

SHEPHERD, Antoinette. Los Angeles	55	March 14
SMITH, Alpheus. Los Angeles	71	March 14
THOMSON, Frederick. Los Angeles	52	March 8
WERNZ, Joseph. Los Angeles	57	March 14
WESTON, Albert. Los Angeles	63	March 13
WETHERBY, John. Los Angeles	57	March 16
WILLIAMS, Aaron. Los Angeles	68	March 16
WRIGHT, Kate. Los Angeles	75	March 13

DEATHS

With Funeral Announcements.

ANDERSON. Accidentally, March 15, Alfred Anderson of Glendale. Funeral announcement later by Brown Brothers, 935 West Washington.

ARCHER. March 16, at Glendale, Mrs. Agnes M. Archer, beloved grandmother of Mrs. Ralph Day, Mrs. Perry Munser, Arthur, Richard and Harold Tiernan; also survived by fourteen great-grandchildren. Funeral announcement later by L. O. Scovern Co., Glendale.

ASHMUN. Services for Lewis Ashmun will be held today at 3 p.m. from Ruppe Mortuary, 950 West Washington street.

BAXTER. March 17, Mrs. Margaret E. Baxter, beloved mother of Mrs. Cora V. Capps. Funeral services Wednesday, March 19, at 2:30 p.m., from the chapel of Mrs. E. Dellenbaugh & Co., 630 Venice Boulevard.

BERTRAM. At 673 South Hobart, March 17, Mrs. Amelia Fuller Bertram. Remains forwarded by Brown Brothers to Hutchinson, Kan., for interment.

BODENHOEFER. Charles, devoted husband of Gisela Bodenhoefer; loving father of Stephany Bodenhoefer, Mrs. Christina Hoffmann and J. C. Bodenhoefer; brother of Mrs. Bertha Herman, Mrs. Katherin Kiler and John Bodenhoefer. Services will be held Wednesday at 11 a.m. from the parlors of L. P. Utter Co., 4234 South Broadway.

BRANDT. Remains of Agnes Brandt were forwarded Monday by Edwards Brothers' Mortuary to Elizabeth, N. J., for services and interment.

CASTILLO. Theodore Castillo. Remains in care of Gus Alvarez & Moore.

CLINE. At 136 East Avenue 41, John Charles Cline. Memorial services at Cresse's, Highland Park, today at 2 p.m.

CORBY. At 2106 Echo Park avenue, Mrs. Sophie Henrietta Corby, beloved wife of Olin O. Corby and mother of Mrs. Jeannette B. Jones, Mrs. Duane A. Freeberg, Mrs. Adele B. Gibson and Miss Luella E. Williamson. Funeral services Wednesday at 2 p.m. from the Little Church of the Flowers, Forest Lawn Cemetery. W. A. Brown, funeral director.

CRAM, Susan B., wife of Charles H. Cram and mother of Carlos and Susan Cram, died March 16, at Monrovia. Rosary at 7:30 a.m. from chapel of Cunningham & O'Connor, 1031 South Grand avenue. Requiem mass at St. Vincent's Church at 8 a.m. Boarz Tuesday evening at 8 p.m.

CRILEY. Walter K. Criley of 3442 West Fifty-eighth Place, beloved husband of Carrie F. Criley and loving father of Christine, Frank W. and Bradley E. Criley. Funeral services today at 2 p.m. from the Delmer A. Smith Mortuary, 731 West Washington, under auspices of Roosevelt Camp, No. 9, U.S.W.V.

CRONKRIGHT. At 3519 South Gramercy Place, W. G. Cronkright, beloved husband of Mrs. Addie A. Cronkright and father of James W. and Howard S. Cronkright, Mrs. Ethel De Spon and Mrs. Hazel Brierer. Funeral services today at 11 a.m. from the chapel of W. A. Brown, 1815 South Flower street.

DELANEY. Mr. and Mrs. Frederick, Daughter, California Lutheran Hospital, March 9.

DORMINO, Mr. and Mrs. Harry, Boy, California Lutheran Hospital, March 8.

EARNEST, Mr. and Mrs. Ralph, Boy, Benedict Hospital, March 17.

EATON, Mr. and Mrs. Charles, Boy, California Lutheran Hospital, March 9.

EBAUGH, Mr. and Mrs. Robert, Boy, California Lutheran Hospital, March 10.

ECKENROTH, Mr. and Mrs. Charles, Boy, California Lutheran Hospital, March 12.

EICHENFOFER, Mr. and Mrs. Max, Boy, Southwest Maternity Hospital, March 12.

FISBURIN, Mr. and Mrs. Joseph, Boy, California Lutheran Hospital, March 12.

FLEER, Mr. and Mrs. Oscar, Daughter, California Lutheran Hospital, March 11.

FLORES, Mr. and Mrs. Frank, Boy, 3229½ Fifth street, March 13.

FREEDMAN — Mr. and Mrs. William, Daughter, California Lutheran Hospital, March 13.

FRIGENBAUM, Mr. and Mrs. Maurice, Daughter, St. Vincent's Hospital, March 12.

GALTPEAN, Mr. and Mrs. Alexis, Boy, Battle Creek Hospital, March 14.

HALEY, Mr. and Mrs. Benjamin, Boy, Southwest General Hospital, March 13.

HAMILTON, Mr. and Mrs. Thomas, Boy, California Lutheran Hospital, March 14.

HEINER, Mr. and Mrs. Keith, Daughter, California Lutheran Hospital, March 13.

HOWARD, Mr. and Mrs. Samuel, Boy, California Lutheran Hospital, March 15.

HUDSON, Mr. and Mrs. Robert,

The Weather
FORECAST FOR LOS ANGELES AND SOUTHERN CALIFORNIA: Partly cloudy, with moderate temperature today and probably tomorrow. Maximum and minimum temperatures for yesterday: 62—42.

Los Angeles Times

In Two Parts — 40 Pages
PART II — LOCAL SHEET — 20 PAGES

Vol. XLIX. TUESDAY MORNING, MARCH 18, 1930. C

CITY NEWS—EDITORIAL—SOCIETY—THE DRAMA

BURKE CHOSEN POLICE EXPERT

Private Detective Named to Reorganize Department

To Submit Plan Providing for Sharp Changes

Inchal Appears Puzzled by Commission's Action

Charles W. Burke, former railroad detective, Federal dry officer and more recently a private detective in Los Angeles, who was mentioned for Chief of Police of Los Angeles before Roy E. Steckel was appointed, yesterday was employed for an indefinite period by the Police Commission at $500 a month as "an expert for the reorganization of the police department." Burke's plan was submitted, but action was deferred.

CHARLES W. BURKE

The action was taken following a conference in the office of the Mayor during the day the Mayor had stated that he wanted Chief Steckel to have a free hand in the reorganization, when it became known that the commissioners were apprehensive over the action of Commissioners Thorpe and Wehn in turning up Steckel's order transferring a number of captains and lieutenants.

OPPOSED BY COE

Commissioner Coe opposed the employment of Burke on the ground that he had nothing against Burke personally he had not qualified as an expert to work on reorganization of the department. Commissioner Wehn made the motion for employment of Burke and was seconded by Drake, who stated that he did so with the understanding that he was not committed to any specific plan.

Burke, accompanied by Chief Steckel, then sat in at the meeting and Thorpe asked them if they had reached an agreement on the reorganization plan. Steckel appeared reluctant and advised Thorpe that such a matter should be the subject of careful study for several months and could not be settled in an hour or so.

Thorpe said he thought the two had reached an agreement. He had now seen a more comprehensive and complete plan than that of which he had spoken, Steckel explained to the reason he was present was that Burke had told him the commissioners desired his presence. Chief Steckel was plainly perturbed over the situation, while Burke said he thought he and the Chief could reach an agreement on the reorganization plan by next Tuesday.

STECKEL "UP IN AIR"

Chief Steckel, who afterward stated he did not know what it was all about in view of the fact that he had presented a plan some weeks ago which had not been acted on, held out for more time, as the matter went over for the present.

Commissioners Thorpe and Wehn appeared anxious to have the plan adopted as soon as possible, while Coe was noncommittal. Coe was reported to be rushing matters.

Burke's reorganization plan, in general form, provides for radical changes, including a superintendent of police over the Chief and an intelligence division of 100 men, license bureau of thirty men, intelligence bureau of sixty men, 100 special undercover men, thirty special agents for purchasing, railroad yards and harbor, with thirty-one men to guard docks and piers, and riots. There would be a superintendent of the detective division.

In other words, the department would have two branches, one for uniform work and the other for plain clothes service division, so that Chief Thorpe, each could keep an eye on the work of the other. By this method it would be impossible, it is said, for any corruption in the police to be hidden.

PROPOSED CAR DIVISION

Other phases of the plan include a motorcycle division with armored cars and men for four large districts of the city. The cars would be equipped with tear gas, machine guns and rifles, the latter to be used in quelling the fifteen present armed holdups and bandit murders. The plan provides for 111 men in each of the fifteen divisions, which, according to Burke, could be done with the present personnel of 2668 men.

Continued on Page 2, Column 3

WE MUST HAVE THIS WATER

There are many reasons why the bond issue of $38,800,000 for the completion of the Los Angeles city water system so far as it relates to Inyo and Mono counties should be approved by the city voters at the election to be held next May 20. Chief among them is the fact that the city must have this additional water supply, without which it will face a shortage in the near future. Another is that the properties and rights which are to be acquired are worth the money. A third is that the construction work which will result from the passage of this bond issue will aid in relieving unemployment. A fourth is that the bonds, principal and interest, will be paid for out of water revenues and will constitute no burden whatever on the taxpayers.

The phenomenal rate of increase of Los Angeles population has so far outstripped its facilities that we must have more water immediately if the city's growth is not to be braked down by an actual shortage of this prime essential. Such a shortage can only be prevented by the immediate purchase of additional lands and water rights in Owens Valley.

Two additional requirements are more storage reservoirs at the Los Angeles end of the aqueduct and the purchase of land and water rights in Mono Basin. This water will be required within two years unless the dry cycle through which Southern California is now passing should end suddenly and there should be great increases in the amounts of both rain and snow. Of the ending of this cycle there is no present indication. The precipitation of the present season is below normal, as it has been for several seasons past. So far as anyone knows, the dry cycle may continue for several more seasons or perhaps indefinitely; the future in this respect is unpredictable. The cause of weather cycles is not known; all that is known is that they occur. In any case, the Mono Basin water will be needed long before Colorado River water is available.

With work starting immediately, it will require three years for enlargement of the aqueduct, construction of dams and diversion works in Mono Basin, enlargement of reservoirs, construction of at least one new one here, construction of a reservoir in Long Valley, and enlargement and betterment of the local distribution system. Even then, the race against the shortage will be a race against time, and delays cannot be tolerated.

There is no particular occasion for alarm in the situation, but it is necessary to face the facts. These facts have only one answer—that without the passage of this bond issue Los Angeles will find itself without sufficient water for its domestic needs, a condition under which growth, business, realty values, etc., would all suffer severely.

The allocation of the bond funds as worked out by the Water Board provides $7,060,000 for the purchase of properties and water rights of the Southern Sierras Power Company and of other private holdings in Mono Basin. Condemnation suits are already pending for part of these properties, as well as negotiations for purchase, and it will be necessary for the city to be ready to pay large sums of money into court as soon as the suits are concluded. This allocation is, of course, an approximate estimate; the exact amount needed is not known and cannot be known in advance; but unless the money is ready when the amount is determined the suits will have to begin all over again, with possibly a different result.

The second item is $1,450,000 for construction of a conduit from Leevining Creek to Silver Lake. This will tap the various tributaries of Mono Lake which flow in from the west. Water will not be taken from Mono Lake directly, as the lake water has a high alkaline content from thousands of years of accumulation. The next item is $500,000 for a dam at the outlet of Silver Lake, which will convert that body into a storage reservoir.

To bring the water from Silver Lake to Owens River in Long Valley, it is necessary to tunnel through a range. The construction of this tunnel accounts for Item 4, the amount being $5,500,000. Item 5 is the construction of a dam at the lower end of Long Valley to create another storage reservoir. This will cost $750,000.

Purchase of the remaining privately owned land in Long Valley and Owens Valley will require $6,660,000, which makes up Item 6. It is necessary to buy these lands for reservoir sites and water rights.

Purchase of the towns in Owens Valley is the seventh item, at $5,790,000. This is an agreed-upon price. Control of the towns is desirable for many reasons, one of which is that it will extinguish the claims for so-called reparations which have been such a sore spot in past relations between the city and Owens Valley. It is only justice that these town property owners should be compensated for the depreciation of their holdings. Another is that the city will acquire undisputed water rights. A third is that control of the sanitary systems of these towns may thus be had. Purchase of these towns has been the settled policy of the city for several years and it should now be consummated.

The next item, $600,000, is for the enlargement of the aqueduct at various points between Haiwee Reservoir and San Fernando Reservoir, so that it may carry 440 second feet of water, its present capacity being 400 second feet. This is necessary to carry the additional waters to be obtained in Mono and Owens basins.

Item 9 is the largest item of all, $7,500,000 for enlarging the Lower San Fernando Reservoir, enlarging the Chatsworth Reservoir and building a new reservoir, all necessary for storage to take care of the city's peak demands, which considerably exceed the capacity of even the enlarged aqueduct. Item 10 is the construction of a pipe line from the proposed Chatsworth Reservoir to Hollywood Reservoir. This will cost $1,445,000. The eleventh and last item is additions to the distributing system, made necessary by the continued growth of the city, which will cost $1,555,000.

The total is $38,800,000 and not an item can be struck from the list without seriously damaging the program, which is an interconnected whole.

As for the financial ability of the Water Department to carry the burden of these bonds without an increase in the tax rate, that is easily demonstrated. The surplus over expenses of the water operations for the current year will be in excess of $5,000,000 and for 1930-31 is estimated at $5,460,000, while the carrying charge of all bonded debt, including this issue, will be $3,970,000 the first year. It will increase slightly each year, but no more than the revenue. No water bonds have ever caused an increase in the tax rate in this city or have otherwise cost property-owners a penny. On the contrary, they have saved us large sums through making possible one of the lowest water rates of any city in the country.

The bonded debt for water supply per capita was, in 1905, when the aqueduct was begun, $160. At present it is but $33.71 and when this $38,800,000 is added it will be only about $63, or much less than half that of 1905. It

(Continued on Page 20, Column 5)

THEY PUT ON ST. PATRICK'S DAY SHOW

Children at General Hospital Join in Merry Affair

Members of Top o' the World Club in Entertainment

"ST. PATRICK'S Day in the Morning" was celebrated at 3 p.m. yesterday in the Orthopedic ward of the General Hospital when forty little patients, Mexican, Japanese, Chinese and other nationalities, forgot their race, color and physical condition and joined in singing "Wearing of the Green" and other melodies dear to the heart of Erin.

The entertainment, given by the Top O' the World Club, to which all the children belong, was in charge of Florence Mast. Flowers and evergreens were donated by the Los Angeles branch of the National Plant, Flower and Fruit Guild and the Shriners sent green hats, balloons and ice cream.

Most of the boys and girls could not get out of their cots, but all of them could and did smile and sing.

The program included harmonica numbers by Peter Valdez and Mores Delgado, Irish songs by Bobby McDallis, a reading by Jan Chung, secretary of the club, and a whistling solo by Isadore Segura who, although he could not rise from his bed, let the world know that there was "a rainbow on his shoulder." Henry Morin, garbed in green from head to toe, was master of ceremonies.

The Top O' the World Club was organized four years ago by Mrs. Charles Hamilton and its president is Mark W. Lillard.

ST. PATRICK'S DAY CLIMAXED BY BANQUET

St. Patrick's Day celebrations throughout Los Angeles concluded with a banquet and ball at the Elks' Club last night with almost 1000 guests attending. The principal speaker was Bishop James McGrath of Portland, Or. Bishop McGrath took the place of Bishop Cantwell of the Los Angeles and San Diego diocease, who was called to Washington last week.

Religious celebration of the day began at 10 a.m. when pontificial high mass was said at St. Vibiana's Cathedral by Bishop McGrath. The sermon was preached by Rev. O'Malley, pastor of the church.

(Continued on Page 2, Column 2)

STORM SHIFTING INLAND

Cloudy Weather Forecast for Los Angeles Today; Heavy Fall of Snow in Mountains

Southern California's two-day rainstorm began to taper off yesterday as the storm center moved inland, leaving light showers in Los Angeles and heavier precipitation over foothill communities and inland valleys.

The showers downtown brought the twenty-four-hour total to .43 of an inch, the storm to 3.38 inches, and the season's total to 10.29 inches, as compared with a normal total of 12.65. The total at this time last year was 10.51 inches.

The forecast called for partly cloudy weather today. A secondary storm center was hovering off the coast of San Diego, which weather observers were watching for developments.

SNOW IN MOUNTAINS

Mountain ranges throughout Southern California were capped with a heavy fall of snow, which means added water to the country's artificial and underground reservoirs later on. County Flood Control Engineer Eaton announced that the run-off is slow in Los Angeles county, some of the mountains streams already showing a falling-off from temporary flood conditions. The San Gabriel River was running about 500 second feet after being up to about 1800 second feet, indicating that the run-off will be gradual.

The high Sierras received a goodly fall of snow, the reports to the Edison company showing yesterday an additional twenty-seven inches at Florence Lake, fifty inches at Huntington Lake, nine inches at Shaver Lake and five inches at Big Creek power plant No. 1. The season's precipitation at these points now is about the same as that of last year.

Over in the San Fernando Valley the rain yesterday was considerably heavier than in Los Angeles proper, with occasional flashes of lightning and thunderclaps.

HOLLYWOOD HAS HAIL

Started off with a brilliant flash

(Continued on Page 20, Column 4)

Rainfall Totals for Southern Areas Listed

Following is the rainfall, in inches, reported from various Southern California points up to 6 p.m. yesterday:

	24 hours	Storm	Season	Last year
Los Angeles	.43	3.38	10.29	10.51
Alhambra	.61	4.19	12.27	11.54
Bakersfield	.13	.98	3.35	3.66
Baldwin Park	.61	3.20	12.00	11.40
Calexico		.67	1.93	
Colton	.20	2.03	10.53	9.48
Corona	.40	2.52	9.41	11.05
Covina	.60	3.46	11.97	11.19
Dana Point	.65	2.78	10.19	8.11
Downtown		.43	1.18	
El Segundo	.66	3.17	9.26	7.17
Fillmore	.68	3.42	11.23	12.36
Fontana	.35	2.14	11.20	10.05
Garden Grove	.67	3.01	9.47	8.29
Glendale	.39	2.78	8.96	8.76
Hermosa	.63	2.52	9.14	8.05
Highland	.70	3.60	11.11	9.31
Huntington Beach	.62	1.80	8.13	7.60
Huntington Park	.16	2.31	9.00	10.02
Imperial		.20		
Laguna	.64	2.60	10.49	4.46
Lompoc	.10	2.04	9.35	8.39
Manhattan Beach	.65	2.94	9.07	8.94
Monrovia	.66	3.76	12.49	12.50
Montebello	.40	2.54	9.99	9.64
Monterey Park	.68	4.14	12.85	11.61
Mt. Wilson	.52	6.00	14.70	12.57
Ojai	.55	3.44	12.38	12.43
Ontario	1.05	5.29	13.81	9.32
Pasadena	.18	4.33	12.69	11.55
Pico	.45	2.85	11.01	10.09
Pomona	.12	3.19	11.73	10.25
Puente	.66	3.24	12.17	10.85
Redondo Beach	.64	2.54	9.26	8.09
Rialto	.32	2.46	12.44	10.47
San Bernardino	.38	3.55	9.9	9.38
San Dimas	.68	3.48	11.85	12.43
San Gabriel	.56	3.78	11.78	12.01
San Juan Capistrano	.50	3.15	12.09	9.16
San Marino	.45	3.31	11.74	12.16
San Pedro	.66	3.34	10.90	8.44
Santa Barbara	.13	2.30	13.24	13.10
Santa Maria	.10	2.52	9.36	9.09
Santa Monica	.15	2.31	9.32	10.11
Santa Paula	.62	3.36	11.11	9.57
South Pasadena	.02	2.10	9.40	11.44
Tustin	.19	2.03	9.00	7.44
Upland	.63	3.65	13.02	12.04
Venice	.66	2.81	9.43	10.17
Ventura	.21	1.00	9.15	9.04
Whittier	.60	3.47	10.55	9.23

PAY RISE VOTED

The City Council yesterday adopted an ordinance which increases the pay of a clerk in the Department of Public Utilities and Transportation from the scale of $125-$130-$140 to the scale of $145-$150-$160. This was effected by abolishing one job and creating a new one.

CHURCH SUES CHEERFUL GIVER

Bread Cast on Waters Back for Butter from Donor; Monrovia Man, Stripped by Charities, Required to Pay Balance on Pledge Made

Bread cast upon the waters has returned in the form of a municipal court suit, according to friends of Charles W. Munger of Monrovia, who has made donations totaling considerably more than $500,000 in value to various activities of the local diocese of the Methodist Episcopal Church. The bitter comment quoted was made as the result of the filing of a suit against Mr. Munger for interest and principal on a note for $511 by the Garvanza M. E. Church, of which he was a member for twenty years and which was the recipient of numerous benefactions from him.

Mr. Munger was unwilling to talk of the case yesterday, saying that he does not wish the church of which he was so long a member to be the recipient of unfavorable notice because of the course forced upon it by some of its trustees, but he agreed that the assertions made in his behalf by a friend are correct.

It was said by this friend that the sum for which the church is suing Mr. Munger is the unpaid balance of a contribution of $5000 to the church's building fund. According to this story, Mr. Munger's benefactions have left him a poor man, even though he was given an annuity of more than $20,000 a year by the recipients of his largest gifts, the Methodist boards of home and foreign missions.

Despite this income he found himself committed to pay the Garvanza church, among others, more than he can afford, it is said, and after paying $4500 of his pledge to the building fund he was unable to pay the remainder. Then, it is said, he signed a promissory note for the balance and it is on this note that he is being sued.

While admitting that Mr. Munger had been liberal in support of the Garvanza church, C. J. Elsasser, its secretary, who signed the complaint in the suit, denied yesterday that the sum involved is in any way connected with any of Mr. Munger's benefactions. He said that the contributions to the building fund had been taken care of several years ago, and the note on which the suit is based was given in payment for dirt excavated from the church site in 1922, with which Mr. Munger filled in a lot he owned on Avenue 66.

He said the church is more than trustees feel it is incumbent on them trustees feel incumbent on them to to collect what they regarded as purely a business debt owed to the church. The trustees are unable to believe, he said, that Mr. Munger hasn't the money to pay the note, as they are aware of the large income he derives from his annuity.

No answer to the suit has been filed yet by Mr. Munger, but Wesley L. Nutten, Jr., attorney for the church, said the summons and complaint were served upon him Thursday or Friday of last week.

ENTIRE JULIAN QUIZ REOPENED

Girl's Revelations Result in Grand Jury Decision

New Indictments Expected to Follow Inquiry

Special Prosecutor Named to Aid Investigation

Revelations of Miss Leontine Johnson made yesterday in a conference in the office of Dist.-Atty. Fitts have brought to light new angles to the $300,000 extortion case, which grew out of asserted threats of publicity in connection with the Julian Petroleum debacle, and the entire case will be resubmitted to the grand jury today.

Announcement that the grand jury has asked that the indictment naming Miss Johnson and Morris Lavine, newspaper reporter, as principals in a scheme involving the payment of $75,000 under threat of exposure, be referred to that body, was made last night by Fitts.

Night sessions of the grand jury to conduct the new investigation are seen as a possibility with the announcement by Foreman Morris that the body is prepared to start immediate work on the disclosures and expects to devote extra hours to the task.

Today at 10 a.m. the District Attorney will appear in the court of Superior Judge Wood, and request that the present true bill, on which demurrer arguments were to be heard, be rescinded. Fitts will ask also that the two defendants be held on their present bond of $10,000 pending the outcome of the new grand jury inquiry.

NEW DEVELOPMENTS

Other developments yesterday in the extortion case, which is being made the basis for a grand jury inquiry into various angles of the Julian Petroleum Corporation collapse, were:

(1.) The appointment by Fitts of Attorney Frank Stafford as special prosecutor to aid the grand jury in delving into the mazes of the Julian debacle.

(2.) Announcement by Fitts that the Johnson and Lavine extortion indictments and investigation have opened new avenues heretofore closed in Julian case inquiries.

(3.) Request of Foreman Morris of the grand jury and members of a special committee that a special prosecutor be named to aid them, due to new developments.

(4.) Announcement by Fitts that his office and the grand jury, aided by Stafford, will ferret out every available bit of evidence possible that will disclose criminal activities in the Julian collapse.

(5.) A two-hour secret conference between Fitts, Morris, Moreland and Donaldson of the grand jury, and Stafford, at which Miss Johnson, her attorney, Allan P. Daily, Chief Investigator Blayney Matthews and Jacob Berman, also known as Jack Bennett, were present.

CLEMENCY DENIED

Intimations that Miss Johnson was revealing hitherto unknown ramifications of the Julian debacle in turn for clemency through the District Attorney's office and the grand jury, were denied by Fitts. Her attorneys also announced that his client had not given the grand-jury committee additional information in return for dismissal of the extortion charges.

Fitts in announcing that the indictments against the woman and Lavine in which they are charged with extorting $75,000 from Charles H. Crawford, Kent Parrott, Abraham Morris and Jacob Friedlander, will be resubmitted today, declined to discuss the new developments.

"The grand jurors have made a request that they be given more time to go further into the matter, and I shall appear before Judge Wood tomorrow morning and ask that the indictments be withdrawn," Fitts said.

This action, Fitts explained, will preclude arguments scheduled for 2 p.m. today on the defense demurrers, and will reopen the investigation of the case, which will be undertaken immediately by the grand jury.

WIDER FIELD

Fitts made it plain that this action does not mean that the charges against Miss Johnson and Lavine will be dismissed, but indicated that new indictments covering other asserted phases of the entire plot will be forthcoming.

The District Attorney would not indicate the trend of the new developments other than that the

(Continued on Page 20, Column 7)

JULIAN "CROWD" BERATED

Attorney in Recovery Suit Places Defendants in Four Scornful Classifications

Defendants in the recovery suit brought by Julian stockholders against Jacob Berman, S. C. Lewis, the Los Angeles Stock Exchange and a number of brokers, were placed in four classes by Attorney Joseph Lewinson, counsel for the plaintiffs, while presenting arguments yesterday before Superior Judge Tappaan on the demurrer to the action.

He classed the defendants as follows:

"First. Perfidious Berman and his crowd who concocted the scheme whereby the stock was fraudulently issued.

"Second. Faithless Lewis and his crowd because he assertedly, as president, had knowledge of Berman's activity.

"Third. Predatory brokers, because they participated in the issuance and sale of the stock and were beneficiaries in the fraudulent issuance and sale of the stock.

"Fourth. Corrupt brokers who aided and abetted with knowledge in the sale of fraudulent stock."

At this point Judge Tappaan asked how Attorney Lewinson classified the Los Angeles Stock Exchange.

"I will come to that later," he replied.

When he came to it, Attorney Lewinson declared the Los Angeles Stock Exchange acted as an intermediary, permitting Berman to dispose of the stock.

Arguments have been going on for more than a week on the demurrer, which asks that the complaint against the defendants be dismissed on the grounds there is no cause of action.

Attorney Lewinson was preceded by Attorney Guy Crump for the plaintiffs. Lewinson will be followed today by Attorneys Walter K. Tuller and Frank G. Finlayson for the defendants in rebuttal.

The Lancer

by Harry Carr

HIS MAJESTY, the King of Spain, has given the grandest boost to California yachting since Cabrillo came poking this way.

His trophy has resulted in the finest eastern boats coming in for this year's regatta. Another year there will be more.

When he decided to stimulate us to speed he was no piker. The trophy is a magnificent thing, as big as a house and a replica of Columbus's flagship, the Santa Maria.

The conditions under which the race is held shows that the King is a skillful booster. The race is always to be held in Southern California and the winning club is compelled to build a new defender for each annual race.

PREDICAMENT OF FRANCE

The best that can be said of France in this arms conference is that she has a violent attack of nervous hysteria. Her insistence upon an increased tonnage has made any real reduction agreement impossible.

At the same time her position is one that must excite sympathetic interest. The next time trouble starts it is quite likely to be in the Orient. And France has in Indo-China, valuable oriental possessions to protect. Another element that enters into her war situation is that a large part of the next big French army must be brought across the Mediterranean Sea from Africa. The man power of France is not alone sufficient for the enormous size of modern armies. She will have to look to her colonies.

At sea, however, France has always been a failure. Napoleon made every effort to build up a good navy and couldn't do it. The lack of a great fleet was his final undoing. Waterloo was made possible by the British navy.

WILD FLOWERS

This gorgeous rain will give to Southern California a glorious spectacle. The wild flowers will be at their best for several years.

The best place from which to see this show will be from the top of the Ridge Route, where, in about two weeks, the whole San Joaquin Valley will be a blaze of color—an endless carpet.

Another good vantage place is from the highlands that look down upon the Coachella Valley. Beaumont or Palm Springs.

CALL IT LAEMMLE

The discovery of the new major planet X is an indication of what we may expect to happen when the new telescope is installed on Mt. Wilson.

As to "Planet X." I dare say—in view of the way things go now—that it will be named either after a Los Angeles real estate subdivider or a movie magnate.

OLD AGE

A sarcastic pen writes me this letter:

"The L. A. Times this morning brings the astounding news that Gandhi, in spite of his sixty-one years, walked off the other day 'with a firm step.' Marvelous!

"My neighbor on one side—85—walks with a firm step around his premises most of his waking hours . . . cultivating the flower garden which is the pride of the neighborhood.

"The 80-year-old neighbor on the other side walks off with a perfectly firm step every morning—not at the head of an army—but just for pleasure and exercise. "'Aged Woman (or man) Meets

(Continued on Page 2, Column 4)

AUNT HET

BY ROBERT QUILLEN

"She'd better take Henry. I noticed his long underclothes showin' through his socks, an' any man that wears that kind will make a good steady husband."

(Copyright, 1930, Publishers Syndicate)

Bandit Victim, Probably Fatally Wounded, Battles Assailant

STORE CASHIER SHOT IN HOLD-UP

Bullet Enters Jaw and Lodges in Back

Fights Fiercely, Obtaining Assailant's Gun

Would-be Murderer Gets Only $65 in Cash

For $65 in cash a bandit shot and probably fatally wounded G. H. Van Boemel, cashier for Daley's, Inc. yesterday afternoon. He also obtained $7100 in checks, but these, police say, are worthless to him unless he cashed them by forging signatures.

Van Boemel was transferred to the Golden State Hospital from the the Georgia-street Receiving Hospital last evening. The bullet, according to Police Surgeon Larson, had penetrated the jaw, coursed down through the neck, and lodged in the back. his condition was reported critical.

BATTLES BANDIT

Van Boemel, carrying a hand bag containing the cash and checks, left the wholesale grocery company's office at 751 Terminal street to visit a branch bank. As he reached the foot of the stairs he observed a green coupe parked near his own machine in the Union Terminal Market Plaza. A young, well dressed youth stepped out from behind the stairs, holding a leveled revolver.

As the cashier started to cry for help a bullet crashed into his jaw. Van Boemel lunged at the bandit, and with the handbag struck him on the side of the head knocking his hat off. The bandit hit Van Boemel on his wounded jaw with the barrel of his revolver.

LEAVES HAT AND GUN

The cashier clinched with his assailant and succeeded in wresting the revolver from his hand. As he did so the bandit lunged against him and he fell on the stairs. Leaving his hat and revolver in the possession of his victim the bandit snatched the handbag, turned and fled to the waiting coupe and was driven off by his confederate.

Market employees rushed to Van Boemel's assistance and summoned a police ambulance.

Van Boemel is 64 years of age and lives at 561 West Stocker street, Glendale. He described his assailant as an American, about 30 years of age, well dressed in a dark suit, about five feet, ten inches in height, and about 145 pounds in weight. His hat which, with the revolver, is being held by police, is a soft gray felt.

FIFTEEN VICTIMS OF BANDITRY EPIDEMIC

Sheriff's office investigators yesterday were seeking the assailants of two men who were beaten and robbed, two pairs of bandits who robbed stores and a third pair who numbered as their victims eleven colored persons in a series of robberies in county territory during the week-end.

Found lying by the highway in Hynes, James H. Rogers, 21 years of age, 1112 East Walnut street, Bellflower, yesterday was in a serious condition in the General Hospital. With skin on his back and the rear portion of his head rubbed off and suffering from exposure, Rogers was barely able to tell officers that he had accepted a ride in Long Beach with a stranger some time before he was found early Sunday morning. He had been robbed of a wallet containing $3.

ANOTHER SLUGGED

His nose broken and cut about the head, Modesto Chavez, 626 South Indiana street, was found Sunday night lying in the street at Fifth and Gage streets. He was removed to the General Hospital. He told officers he had lost $30, though he was unable to give details of how he had lost it.

Two bandits in an old car forced the automobile driven by Thomas G. Walthall, manager of a Clarence Saunders store in Walnut Park, to the curb shortly after he had closed the store Saturday night and compelled him to return, open the safe and hand over $50, Walthall reported.

Another duo of young bandits held up and robbed C. L. Carroll, druggist, 7750 Santa Monica Boulevard, late Saturday night and escaped after rifling the cash register of between $50 and $75, according to a report.

Compelled to lie on the floor, eleven persons, all colored, were robbed of jewelry and cash valued at approximately $36.40 after which they were tied up with shoe strings by two men early Sunday morning. The robbery, according to Sheriff's office reports, occurred at the home of Arthur and May Ellis, 11642 Willowbrook avenue, while a party was in progress.

ST. PATRICK'S DAY FESTIVE

(Continued from First Page)

Other Catholic churches conducted services throughout the Los Angeles area also.

Men and women of varied religious beliefs, and nationalities, took part in the banquet and dance. Others besides Bishop McGrath who spoke were Postmaster O'Brien, Mgr. Cauley, of St. Vibiana's church; Superior Judge Aggeler, Frank Walsh, former Congressman of Illinois, who is a visitor to Los Angeles; Judge Desmond of Long Beach; Patrick Henry, editor of the Catholic publication, The Tidings; C. P. Horan, past-president of the Ancient Order of Hibernians, and Frank Barry and Leo Neeson, prominent in the affairs of the Knights of Columbus, and Thomas Flanagan, secretary of the organization.

At noon the Electric Club held a banquet at the Biltmore to celebrate the day. Maj. Mathison's Irish Pipers and Lewis Meehan, Irish tenor, provided the musical entertainment and Jerry Monahan acted as toastmaster.

The Salvation Army also celebrated the birthday of Ireland's patron saint at its own golden jubilee festival at the Citadel, 125 East Fourth street. All the members of the corps of Irish descent appeared garbed in costumes native to Ireland and the hall was decorated in green.

During the afternoon session the problems of the organization were discussed. The meeting was presided over by Brig.-Gen. Bell, commanding the Los Angeles and South Coast area.

At the various ball rooms and dance halls through the Los Angeles district green superseded all the other colors and souvenirs typifying Ireland were distributed in large quantities.

Actresses Declare Their Dancing Was Proper

Raid Protesters

Left to right, front row—Gertie Jacobs, Jean Ray, Bubbles Le Vail, Jackie Shannon, Peggy Star and Cynthia Hendryx. Left to right, back row—Helen Drennan, Elise Yerkes, Ruth Hayes, Birdie Omarr and Ruth McIntosh.

INDECENCY DENIED BY SHOW GIRLS

Hundred Men Spectators at Raided Performance Ordered Released

Denial that they participated in an indecent show was entered by twelve women before Municipal Judge Bullock yesterday. They were arrested by a police raiding squad under Sergt. Crane of the West Los Angeles division in a hall at 11632 San Vicente Boulevard. More than 100 spectators, arrested at the same time, were ordered released by Chief of Police Steckel yesterday after City Prosecutor Nix refused to issue complaints against them.

The performers, Misses Gertie Jacobs, Bubbles La Vail, Ruth McIntosh, Cynthia Hendryx, Elise Yerkes, Helen Brennan, Ruth Hayes, Jackie Shannon, Peggy Starr, Bertie O'Marr, Jean Ray and Cora Beeson and James Black, asserted manager of the show, all entered pleas of not guilty to a charge of participating in an indecent show, through their attorneys, William Hees, Phillip Cohen and Frank J. McCarthy. Judge Bullock set jury trial for April 9.

BURKE CHOSEN POLICE EXPERT

(Continued from First Page)

men. Each division would have as personnel, one captain, one lieutenant, three desk sergeants, three jailers, three matrons, six detectives, six call officers on motorcycles and six in motor cars, six motorcycle traffic officers, six civilian clerks, fifty-four patrolmen and nine field sergeants. School protection would be by regulars from each division.

The matrons and juvenile divisions, traffic division and police department maintenance would be directly under the Police Commission.

In the maintenance division the force would be divided up with sixty men in the detective bureau for major crime only, ten in the Bertillon Bureau, fifty in the transportation bureau, twenty in the record bureau, eight in the purchasing department, sixty for radio service, thirty for a relief division, and three other departments, to be filled by the Chief of Police.

MERIT SYSTEM

The Brown system of merit and demerit marks, providing that sixty demerits provide demotion or dismissal and sixty merit marks means promotion, is included.

Under his plan Burke contends there would be 1665 for patrol duty, compared to 613 as at present, without adding a single man to the force. Thousands of dollars can be saved, he said, by avoiding the need of asking more men, as planned for in the next budget.

Questioned as to whether Burke will be chosen superintendent of the whole police department, over the Chief of Police, or chief of the intelligence bureau, President Thorpe said that these positions will remain open for the present. The belief in the City Hall prevails, however, that Burke is slated for one or the other, if his plan is adopted.

In the morning there was an indication of a split between the Mayor and Commissioners Thorpe and Wehn over the order to Chief Steckel to hold up transfers of captains. This included transfer of Capt. James F. Bean, sent to the Venice division after the escape of W. L. Tallman, suspect in the Virginia Patty murder, back to his old job as head of the homicide squad. Thorpe held that the reason for holding the tranafer order up was to investigate further. The Mayor made the following statement on the subject:

"I told the Police Commission this morning that Chief Steckel is general manager of the police department. We are looking to him for results. I want him to have a free hand that he may have every opportunity to get what we expect from him."

ADOPTION FORECAST

This statement, shown to the commissioners, brought no comment except that Thorpe and Wehn wanted to investigate the proposed tranafer some more. Drake remarked that the commission is not going to hold the Chief down. Chief Steckel said: "I am not going to shirk any responsibilities."

The proceedings in the afternoon, however, indicated that Thorpe and Wehn are carrying out the Mayor's program and that Burke is strong with the administration, with indications that his reorganization plan, lauded principally by Thorpe and Wehn, will be adopted at an early date. These two used every argument with Commissioner Coe for the employment of Burke as an expert, without avail, and finally voted it, with Drake's vote making it three to one.

General Manager Amsden of the Los Angeles Civil Service Department, appeared before the Police Commission to get its view about holding a test for police captains on April 2 next. He said the eligible list had been exhausted and the bulletins twice had been issued fixing the date for the examination. The commission requested him to inform the Civil Service Commission that it desires the test be postponed indefinitely pending action on the reorganization plans, which he agreed to do.

THE LANCER

(Continued from First Page)

With Accident"—if she or he is 50 and has a few gray hairs. The adjective "elderly"—or aged—is determined by the age of the reporter—kindergarten graduates—some of them.

"Old Lady Smith (48.)"

BOYS WILL BE BOYS

We stand corrected.

Kid Hindenberg, I observe, is again in the news; that Hohenzollern boy who used to be the Kaiser has had another birthday, and young Elihu Root is getting along well and may grow up to be quite a boy. He is only approaching his nineties.

DENTIST DENIES TAX DODGE

Charles G. Wiggins, a dentist, pleaded not guilty yesterday in the court of United States District Judge Killits to a charge of evading the payment of his income tax for 1925, 1926 and 1927. The case was continued a week with the understanding that Dr. Wiggins may be permitted to change his plea.

TRANSLATORS OF BIBLE SCORED BY CHURCHMAN

Criticism of the translators who gave the world the King James version of the Bible was voiced yesterday by Rt. Rev. S. Arthur Huston, Episcopal Bishop of Olympia, Wash., when, in a sermon at St. Paul's Cathedral, he declared that the translators did Christendom no good service by making St. Paul say that Jesus Christ "shall change this vile body to become like His glorious body."

"We have been reading that sentence for more than 300 years—and believing it—but it is not true and is opposed to the ideals of Paul and of Jesus," said Bishop Huston. "The idea that the human body is vile, a concept of paganism and unfortunately introduced into the King James version of Holy Scripture, has done great harm to the children of light who should know that the body is the temple of the Holy Spirit and is not to be condemned, but cherished and cared for.

"It is true that man, as a physical being, is not perfect, but he can and should make his body beautiful and strong that it may be used as a fitting medium for the manifestation of the soul which is essentially God-like."

Bishop Huston will preach at the cathedral at noon every day this week, excepting Saturday.

RAIL HEAD SEES BRIGHT FUTURE

Confidence in Present Year Expressed by Storey

Santa Fe to Put $68,000,000 in New Lines and Cars

Agricultural Prospects Called Splendid

Expressing confidence in the 1930 business outlook W. B. Storey, president of the Atchison, Topeka and Santa Fe Railroad, yesterday stated that the carrier's budget for this year totals $60,000,000—a generous increase over last year's total, besides $18,000,000 to be devoted to the purchase of equipment, a $3,000,000 jump over the 1929 figure.

Although the line's expansion may not be marked in any one State, the program will benefit all of the territory served by the Santa Fe, said Storey. In illustration he cited plans to complete the double-tracking of a forty-four-mile gap between Rio Grande and San Bernardino, stating that this improvement will measurably affect California. It is planned to complete one-half of this work in 1930.

Other construction activities outlined for this year include the building of extensions in Texas, Colorado and Oklahoma, connecting Amarillo, Tex., with the northern line. This program calls for the laying of 380 miles of tracks, contingent on the approval of the schedule by the Interstate Commerce Commission. It is planned to expend about $5,000,000 on this work this year.

FARM OUTLOOK GOOD

As to business conditions in general, Storey, measuring the prospects for 1930 against the conditions that obtained in the last five years, said he looks for a good year, a year as good as the average of the five years.

"I found a general feeling in the East that business will not be as good this year as it ought to be. I do not share that view," said Storey. "Those who express that opinion are comparing this year to a peak year when they compare it to 1929. We should not compare to peak years, but to average years."

The railroad chief commented that agricultural prospects in the territory served by the Santa Fe have never been better than they are at the present time. The winter wheat crop, he said, gives every indication of being large.

At Phoenix, said Storey, he found some concern over shyness of water in the reservoirr, a condition that, he hoped, was remedied by the present rains. The prospects, however, are fair, he went on, of getting a sufficient amount of water from wells in the event the reservoirs are not filled.

COAST'S ORANGE CROP

California's orange crop, he said, from data presented to him, appears to be less as to quantity, but, he added, better as to quality. The growers, undoubtedly, will find the year quite as good as though the crop were larger, profiting from the increased price that accompanies a short crop, although the railroad will not have as large a haul.

The Santa Fe president said that air-rail traffic showed a marked increase with the reduction of the rates on aerial transportation. As a whole, however, little change has been noted recently in connection with this development in the field of transportation, Storey said.

Storey passed yesterday inspecting Santa Fe properties in Los Angeles, following his return from an inspection trip to San Diego. He will leave tonight for San Francisco.

ORTIZ RUBIO FOE GOES TO GUATEMALA

Vasconcelos, Defeated for Mexican President Waits for Expected Revolution

Bound southward to seclude himself in Guatemala until the outbreak of another revolution he predicts in Mexico, Jose Vasconcelos, recently defeated in the Mexican Presidential contest, sailed from Los Angeles Harbor yesterday aboard the Panama-Pacific liner Pennsylvania.

Vasconcelos was accompanied only by his secretary. Mrs. Vasconcelos and a son and daughter have moved from a Hollywood home to a Westwood cottage, where they will remain in privacy during the absence of husband and father.

Before sailing Vasconcelos had little to say of his venture other than he expects another Mexican revolutionary outbreak soon and he will await it in Guatemala until such time he may return to Mexico as a figure in the uprising. He is due at Balboa, Canal Zone, on the 24th inst. and from there will go to his destination.

Vasconcelos was defeated for the Presidency of Mexico by Pascual Ortiz Rubio, and he asserts the election irregular so as to give Ortiz Rubio the advantage and the office.

Shortly after the election Vasconcelos left Mexico and came to Los Angeles with his wife and family. On leaving Mexico Vasconcelos declared an uprising was imminent and was intended to place him in the Presidential office of which he asserted he was "cheated" in the election.

BANK AIDE PLEADS GUILTY

After pleading guilty yesterday in United States District Judge Killits's court to a charge of making a false entry in a bank account, Robert M. Blodgett, former bookkeeper for the Long Beach branch of the Security-First National Bank of Los Angeles, made a plea for probation. Upon the statement of Asst. U. S. Atty. Layng that Blodgett had been charged with grand theft in the State courts and had been placed on probation, he also was awarded probation by Judge Killits. The amount involved was reported as $750.

HE'S INSPIRED OVER BUSINESS OUTLOOK

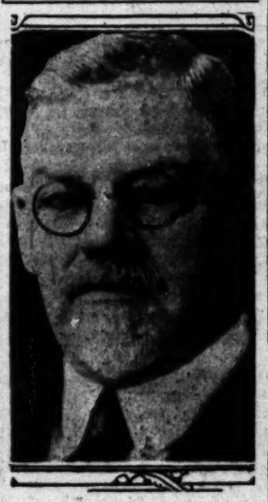

W. B. Storey

MAYOR RUNS INTO VALLEY SNOWSTORM

Plea to Public to Vote Water Bonds Made After Trip to Mountains

After returning from an inspection trip of the Owens Valley where he found the mountain ranges blanketed by a heavy fall of snow, Mayor Porter yesterday issued a statement setting forth the seriousness of the water supply situation and urging the voters to support the water bonds at the coming election.

The Mayor was accompanied on the trip north by Chief Engineer Van Norman of the Bureau of Water Works and Supply and Commissioners Brooks and Prior of the Water and Power Board. The party ran into a snowstorm Friday evening through Mint Canyon and was forced to remain in Mojave overnight because of a snowstorm raging through the Red Rock Canyon country. In the valley they found the Sierras and the White Mountains to the east covered with snow.

In urging the passage of the water bonds, Mayor Porter said there is no other alternative to consider. "It is an inexorable situation that confronts the city," his statement read. "If we do not make this provision now we shall inevitably suffer. We must face the facts. There is not enough water available now to the city to take care of our needs upon a basis of reasonable supply for a growing population. Even with good winters, our present supply will fall short of requirements within not more than two or three years. Every item in the issue is justified and absolutely necessary. Our citizens are invited to investigate every element of this proposal."

CHAIRMAN McCLELLAN OF SUPERVISORS ILL

Owing to illness Chairman McClellan of the Board of Supervisors has been confined to his home at 314 Walden Drive, Beverly Hills, and was unable to take his post at the meeting of the Supervisors yesterday. It is said his condition is not regarded as serious and he is expected to return to his office before the end of the week.

SIZES . . . 5½ TO 11
WIDTHS AAAA TO EE
A NEW SMARTNESS IN FINE FEMININE FOOTWEAR FEATURING
A SPECIAL BUILT ARCH

BLONDE JAVA LIZARD
A SMART, NEW FOUR EYELET TIE MODEL—EMPHASIZING THE FINER REPTILIAN MODE. PRICE $12.

HOSIERY SPECIALLY DYED AND IN THE NEWER SHADES

Peterson's
738 WEST SEVENTH
LARGER SIZES EXCLUSIVELY

Needless Pain!

Some folks take pain for granted.
They let a cold "run its course."
They wait for their headaches to "wear off."
If suffering from neuralgia or from sciatica they rely on feeling better in the morning.
Meantime, they suffer unnecessary pain. Unnecessary, because there is an antidote. Bayer Aspirin always offers immediate relief from various aches and pains we once had to endure. If pain persists, consult your doctor as to its cause.
Save yourself a lot of pain and discomfort through the many uses of Bayer Aspirin. Protect yourself by buying the genuine. Bayer's s/s. Always the same. All druggists

BAYER ASPIRIN
(Aspirin is the trade mark of Bayer Manufacture of Monoaceticacidester of Salicylicacid)

Helen Webster - KFI - KGO Wednesdays, 10:30 a. m.

flowing HOT water
Ruud - Welsbach
Automatic Storage Gas Water Heater
UNTIL MARCH 31
$5. DOWN
BALANCE IN TWELVE MONTHLY PAYMENTS WITHOUT INTEREST . . .
LIBERAL ALLOWANCE FOR YOUR OLD WATER HEATER.
VISIT OUR NEAREST OFFICE
Southern California Gas Company
950 So. Broadway Los Angeles

EXCLUSIVE HANDMADE SHOES
BAG TO MATCH
for SPORTS
WHITE WITH BROWN TRIM FOURTEEN-FIFTY
BEIGE KID • CONTRASTING TRIM SIXTEEN-FIFTY
BEIGE KID WITH SNAKE TRIM SIXTEEN-FIFTY
CHIFFON HOSIERY AVAILABLE IN HARMONIZING SHADES
La Mode Shoes
722 South Flower • Va 8850
6529 Hollywood Blvd • Gr 8787

BROADWAY • HILL • AND • SEVENTH • "ONE • O'CLOCK • SATURDAYS"

BULLOCK'S INAUGURATION MONTH

Colored Easter Coats And Suits With Berets

Already Easter Egg Colors are beginning to appear . . . the coats and suits you will want for Sunday's Big Parade! *Collegiennes are coming out in suits that have wide Russian buckled belts and skirts with stitched flares swinging out in front. Their coats are either boyish tailored collars turned up in back, or very "romantic" with capes swung jauntily from the shoulders and silver buttons on the cuffs. Basketweaves, Coverts and Flannels. All suits and some coats with berets to match. Pink—orchid—blue—green—yellow—as well as navy, black, and tan. Sizes 13—15—17.

Inauguration Month Values at

$25

*Collegienne is a trade name registered by Bullock's

Collegienne . . . BULLOCK'S . . . Fourth Floor, Hill

BROADWAY • HILL • AND • SEVENTH • "ONE • O'CLOCK • SATURDAYS"

BULLOCK'S INAUGURATION MONTH

Bullock's Introduces to Los Angeles

CHIFFOAM LINGERIE

sheer as the wings of a Dragon Fly!

The kind of lingerie you have always wanted . . . dreamed of . . . but never thought you would really have! Chiffoam, sheer as your finest hosiery rolled up in a drawer "for silver slippers only" . . . sheer as the translucent wings of a summer dragon fly. Lingerie that fits like nothing at all without a single wrinkle to show that it is there. Slender little brassieres on straps as narrow as baby ribbon. Shorts fitted smoothly on yokes with just a very little tailored applique. Shirts that do what a shirt is supposed to do but seldom does. And undies all in one piece fitted close with just the slightest suggestion of a flare for the new silhouette. Apricot . . . Flesh Pink . . . and Eggshell blending into skin tones. Underwear more important and less to be seen than ever before . . . CHIFFOAM.

Backless Vests $1.95 — *Short Sets $4.95*

Backless Chemises $4.95 — *Sizes 12, 14, 16*

Store for Girls . . . . BULLOCK'S . . . . Fifth Floor, Broadway Building

LET TIMES WANT ADS DO YOUR HOUSE-HUNTING
—Each day's most attractive vacancies at your finger tips!

DRUNK DRIVING CHARGED TO TEN

Police Arrest Half-Score Over Week-end

Four Previously Captured Held in Bail for Trial

Asserted Inebriate Allowed to Pilot Car to Jail

One of ten asserted drunken drivers arrested over the week-end was allowed to re-enter his car and drive alone to the Georgia-street Police Station after he had been arrested by Police Commissioner Thorpe and a police officer, it was disclosed yesterday. The driver is said to have fled from the scene of an accident which resulted in severe injuries to the occupants of another car and was captured after a chase.

Commissioner Thorpe last night told how he and Patrolman Farnum had captured Gregory Mendez, 33 years of age, of 1422 East Twenty-second street, after Mendez had crashed into a car driven by Leonard D. Gardner, 1510 South Berendo street, at Twelfth and Valencia streets late Saturday night.

LOGICAL THING

"We drove up just as Mendez had been overtaken by another driver and told him to drive to the Georgia-street Police Station," Commissioner Thorpe said last night. "It seemed the logical thing to do as we had no one to drive the car we were in and I could not drive the other car. The man was charged with driving while intoxicated after he had been examined by police surgeons and also with failing to stop and render aid."

Other defendants named in drunk-driving complaints are as follows:

Fred C. Schultz, 400 South Witmer street, arrested at Seventeenth and Figueroa streets while driving erratically.

Emilio Calba, 554 East Thirty-sixth street, hit a parked car at Twenty-second and San Pedro streets.

Byron W. Hall of 719 North Avenue 53, arrested in Culver City by Lester Hardy while driving in a reckless manner.

D. C. Miranda, 4027 Floral Drive, drove into another automobile at 511 North Soto street.

DOUBLE CHARGE

William H. Bowman, 834 Connecticut street, Hawthorne, charged with driving while intoxicated and hit-and-run, after he drove through a safety zone at Fourteenth street and Grand avenue, injuring three nurses.

Harry W. Cone, 160 East Sixty-seventh street, grazed a street car and several pedestrians at Sixty-sixth street and Broadway.

Joseph Brown, 3318 South San Pedro street, collided with three automobiles at Sixtieth street and Broadway.

Ben Stoneman, 235 East Ninety-eighth street, taken into custody following an automobile accident at One Hundred and Sixth and Main streets.

Harold F. Bonordi, 243 West One Hundred and Thirteenth street, arrested while driving in an erratic manner on One Hundred and Twentieth street.

WOMAN BOUND OVER

Mrs. Anna West, 3148 Madera avenue, according to testimony in Municipal Judge Turney's Court, crashed into a parked automobile near Santa Monica Boulevard and Western avenue at 11:30 p.m. on the 12th inst. She was bound over on $500 bail.

Municipal Judge Russell held William L. Ost, 3391 Alma street, Lynwood, on drunk driving and hit-and-run driving charges under $1500 bail after County Motorcycle Officer R. H. Galbraith testified that Ost crashed into his motorcycle at Florence avenue and Fishburn street and then fled. He was caught after a chase of more than a mile, the officer testified.

MARSHALL HELD

Juan C. Marshall, 125 Broad street, Wilmington, hit several cars near the intersection of Avalon Boulevard and Slauson avenue. He paid $2.50 to one driver whose automobile he struck, according to testimony, but failed to pay any of the others. He was held under $500 bail on drunk-driving charges.

Edward T. Newell, 729 Border street, Torrance, struck an automobile at Washington street and Union avenue, witnesses declared. He was held for trial under $500 bail. In each case police surgeons declared the defendants drunk when examined after their arrests.

F. R. Hawkins, 62, of 2620 Bellvue street, died in Georgia-street Receiving Hospital last night as the result of being struck down earlier in the evening by a mail truck reported by police to have been driven by L. P. Crippen, 924 Palm avenue, Beverly Hills. Crippen was not held. Hawkins's skull and fractured.

IN TWO CRASHES

Police were seeking two hit-and-run motorists responsible yesterday for accidents in which a woman suffered a broken spine and an ambulance surgeon was cut severely while transporting her to the hospital.

The injured woman is Mrs. Zimerut Micchalian, 45, of 3030 Ynez street. She was struck as she stepped from the curb at Whittier Boulevard and Euclid street. She was being taken to Georgia-street Receiving Hospital when a second hit-and-run driver crashed into the ambulance at Boyle avenue and Hollenbeck street. Mrs. Micchalian received no further injuries, but Dr. J. V. Ewert, the ambulance surgeon, was hurled through the glass side of the vehicle and received numerous gashes on the arms and body.

DIES OF INJURIES

Injuries received in a collision between two automobiles on the 9th inst. caused the death yesterday of Mrs. Daisy Davis, 33, of Calabasas. Mrs. Davis died at the General Hospital. An inquest will be held today at 2:30 p.m. Frank M. Miller of 1247 Peachgrove avenue, North Hollywood, was arrested on suspicion of driving while intoxicated and later was released on $500 bail with a hearing set for the 27th inst.

COLONIAL SOCIETY TO MEET

The Society of Colonial Wars will hold a luncheon today at the California Club in honor of the past governor-general of the society, John Lenord Merrill of New York City.

BROADWAY • HILL • AND • SEVENTH • "ONE • O'CLOCK • SATURDAYS"

BULLOCK'S INAUGURATION MONTH

Wear A Gay Dress Under a Spring Coat! Choose Yours Wednesday---A Dual Event!

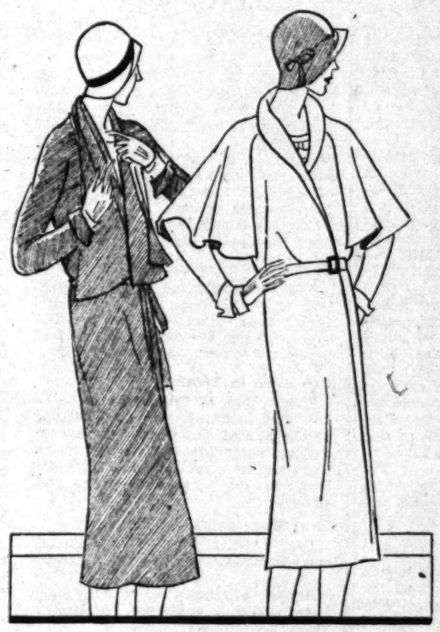

Smart Spring Coats $22.75

Scarfs, Capes, Jabots! Dark Silks And Tweeds!

Splendidly tailored and important for style. Coats with scarfs in tri-color . . . Silk Crepe Coats with jabots, as sketched . . . Wool Cape Coats. And Belted Tweeds for car or Travel. An Inauguration Event!

Broadcloth . . . Tricolaine . . . Flat Crepe . . . Tweed . . . Basketweaves. Sizes 14 to 20; 36 to 44. At $22.75, Wednesday!

Lower Price Coats . . . BULLOCK'S . . . Third Floor, Hill

New Spring Dresses $15

Prints, Crepes, Chiffons— Very Specially Priced!

Including the important Jacket Dress. Wool Ensembles, too . . . and two-piece Wool Crepe Skirt-and-Jacket Suits. Printed Chiffons . . . Printed Crepes . . . smart Plain Crepes. And a few new Taffeta Frocks.

New, spring fashions . . . many styles to choose from. In a full size range. 14 to 20; 36 to 42. $15!

Lower Price Dresses . . BULLOCK'S . . Third Floor, Hill

Bullock's Inauguration Values Express Sincerity and Friendship

BROADWAY • HILL • AND • SEVENTH • "ONE • O'CLOCK • SATURDAYS"

BULLOCK'S INAUGURATION MONTH

Peasant Dresses, $4.95

Imported Embroidered Voiles for Easter Wear

In fact . . . a *Tu-tu-Six might even condescend to learn two verses if she could wear a new voile dress embroidered all over with flowers! Blue flowers with yellow centers for blonds and rose-red for brunettes . . . all hand-made by peasant girls in Hungary. Dresses very quaint and different with gathered circular yokes. Sizes 2 to 6. Now Inauguration Month features at Bullock's. $4.95.

*Tu-tu-Six is a trade name registered by Bullock's.

Tu-tu-Six . . . BULLOCK'S . . . Fifth Floor, Hill

White Baby Dresses $1

For Christening The Young Hopeful On Easter Morning

Tiny white dresses all made by hand from the seams to the shoulder pin tucks! With sprays of flowers embroidered on the front and Lilliputian scallops all around the neck and the cuffs and even on the hems of some. Dresses worthy of the Infant's first dressed-up occasion . . . and of Inauguration Month at Bullock's. Sizes for Infants to 1 year. Tuesday . . . $1.

Baby's Own Store . . . BULLOCK'S. . . Fifth Floor, Hill

Real Estate Exchanges

Sometimes it is more advantageous to exchange real estate than to sell it. A wide variety of real estate for exchange appears daily in

TIMES WANT ADS

THE TIMES-MIRROR COMPANY
OFFICERS
HARRY CHANDLER, Pres. and Gen. Mgr.
MARIAN OTIS CHANDLER, Vice-Pres. and Secy.
FRANK X. PFAFFINGER, Treasurer.
DIRECTORS
Harry Chandler, Marian Otis Chandler, Frank X. Pfaffinger, Mabel Otis Booth, Harry Carr.

Los Angeles Times
EVERY MORNING IN THE YEAR.
DAILY FOUNDED DEC. 4, 1881—48TH YEAR.

RALPH W. TRUEBLOOD, Managing Editor.

Average for every day of February, 1930 192,934
Sunday only average for February, 1930 278,208
Average every day gain over February, 1929 9,856

OFFICES:
New Times Building, First and Broadway.
Branch Office, No. 1, 619 South Spring Street.
Washington Office, 1311-1319 National Press Club Building.
Chicago Office, 360 North Michigan Avenue.
New York Office, 285 Madison Avenue.
San Francisco Office, 742 Market Street.
Seattle Office, 5272 White Henry Stuart Bldg.
In addition to the above offices, The Times is on file and may be found by European travelers at the office of the American Express Company, Paris, and 1 Rue Scribe, Paris, France. The names of Californians registering at the last-named address will be published in The Times at intervals.

LOS ANGELES (Loce Ahng hayl ais)

MEMBER OF THE ASSOCIATED PRESS.
The Associated Press is exclusively entitled to the use for publication of all news credited to it or not otherwise credited in this paper and also all local news published here within.

The Times seeks at all times to be accurate in every published statement of fact. Readers who discover any important inaccuracy of statement will confer a favor by calling attention of the Editorial Department to the error.

No employee of The Times is permitted to accept any gratuity, in money or its equivalent, from any individual, group or organization having news or business relations with This Times. The public should clearly understand that it is unnecessary to pay anybody anything to get news into The Times and that any Times employee who accepts "gifts" calculated to influence his or her work for this newspaper is thereby rendered subject to immediate discharge.

Bad laws, if they exist, should be repealed as soon as possible; still, while they continue in force, for the sake of example, they should be religiously observed.
—*Abraham Lincoln.*

Today's Bible Text

For we are saved by hope: but hope that is seen is not hope: for what a man seeth, why doth he yet hope for? But if we hope for that we see not, then do we with patience wait for it.—Romans viii, 24, 25.

THE SWEET THING

"Senator Nye Plans to Change the Sugar Vote" runs a headline. Maybe somebody gave him a cigar.

NOR A RARITY

California is also interested in the parity of navel oranges in our packing-houses right now. They are sinking the biggest ones back in eastern tummies.

SOUNDS REASONABLE

Wonder if the antinoise commission had anything to do with the decision of automobile manufacturers to spend $15,000,000 in junking badly used cars.

THE DOG STAR

No, Celia, the dog star is not up among the constellations in the heavens at all and it cannot be caught by the 200-inch telescope. It is Rin Tin Tin in Hollywood.

PUTTING IT ON PAPER

The number of heart-balm suits filed recently, in which mushy letters play a prominent role, indicate that some one has found a serum to cure "writer's cramp."

COOKING THINGS UP

Dr. Frederick Cook, physician-explorer, left Leavenworth prison on parole recently. He will now discover a cure for the narcotic habit and put it along with his North Pole.

TIME WASTED

Life insurance expert spent many weary days and much money in research to learn the best temperature and humidity for men to work in. Why didn't he come to Southern California?

AS BAD AS CRACKERS

Cambridge (Mass.) man got sore and raised a row because his wife wore her galoshes to bed. If they were the open flapper type and it had been snowing he can hardly be blamed.

THE TALKIES

Far be it from us even to hint that Congress has been more loquacious since women took seats in that august body. Not all the English objectionable in Europe comes from our Hollywood studios.

NOT WHAT THEY WANTED

When Supervisor Rossi of San Francisco kept faith with Mayor Rolph and told a crowd of "unemployed" marchers that the county would market $5,000,000 worth of bonds immediately to provide work he was booed. Work and agitation don't mix.

PAY NO INDUCEMENT

Lieut. Alford J. Williams has resigned from the Navy so that he may continue research in air speed. Salaries paid to the Army and Navy are no inducement to zealous scientists among the personnel to give up scientific work for the ordinary humdrum of duty.

BUYING AT HOME

The suggestion of the Chamber of Commerce that city and county purchasing departments consider made-in-Los Angeles goods first should be heeded by all property owners. There is no better way to encourage immigration of the manufacturers of standard lines to this city.

LITTLEST LAMP

The General Electric Company has developed the smallest incandescent lamp in existence. It will burn for a year at a cost of but 5 cents. Yet it will be big enough for the shrinking citizen caught by his wife sneaking in from the "business conference" at two in the morning.

CASHING CURIOSITY

New Yorkers, evidently inspired by the "gate" at prize-fighters' training quarters, have leased the New Amsterdam Roof, former home of the Ziegfeld Follies, for a "radio theater." The audiences pay to see the radio artists perform before the "mike." What a harvest the Hollywood studios could rake in, if the spectators could be caged in soundproof galleries.

PROHIBITION OR CHAOS

That the alternative of the prohibition law is chaos is the most effective point made by Dr. Irving Fisher, Yale economics professor, in his twenty-one points submitted to the House Judiciary Committee. If the "home rule" advocates obtain the repeal of the Volstead law, he shows clearly, the States cannot regulate the liquor business and those which have no prohibition laws of their own will be overrun with bootleggers, hijackers, racketeers and murderers. Attempted regulation by States would at once come into conflict with the Eighteenth Amendment and courts could be forced to declare any such statutes void.

The result would be that the liquor business would go unregulated, with consequences which can readily be imagined. Dr. Fisher makes it plain that the Volstead law must be retained. He admits it has intensified official corruption, but points out that official corruption has always been connected with the dispensation of liquor, legal or illegal. Among unquestionable benefits of the prohibition law, he declares, are its reduction of the consumption of alcohol to one-fifth or less, an added productivity in industry of $3,000,000,000 to $10,000,000,000 a year, lifting of the crushing burden of liquor expenditures from the poor and wiping out of the open saloon.

"No one has shown," the economist continued, "how to repeal prohibition and yet prevent the return of the saloon except by putting our government into the liquor business. Such government sales have usually proved more of a failure than prohibition. This was true in South Carolina and seems now to be true in Canada."

Dr. Fisher seems to be unduly pessimistic in declaring that the liquor problem is unsolvable, but he is on sound ground, admitting that it has been solved by prohibition, in declaring: "We have before us only a choice of evils. It seems better to go on with the 'noble experiment,' bearing the ills we have rather than flying to evils we know not of and 'fighting it out on this line if it takes all summer.'"

The real difficulty, he points out, is that "crime now uses automobiles and soon will use airplanes—it utilizes modern methods and does an interstate business.

"The only way to meet this situation is not to repeal laws, but to compel our enforcement system to keep pace with the growing efficiency of crime."

To do anything else, Dr. Fisher might well have said but he did not, is to surrender, and to surrender is to admit that the American government cannot be carried on in accordance with the expressed popular will—that it has met something too big for it. The American people will prefer to fight a long while before conceding defeat.

Meanwhile prospects for shutting off a considerable proportion of the better liquor supply are brightening with the movement now on in Canada to refuse clearances to liquor exports from the Dominion. Canada is not under any obligation to do this; such exports are not, from a Canadian point of view, illegal; but the action is in the direction of promoting neighborly good feeling and should be accepted here as a gesture of generosity. If the Canadian source of supply is cut off, even in part, the bootleggers here will be driven to peddle moonshine, which is not readily salable to the discriminating, and liquor buyers here will soon tire of it. While smuggling over the border cannot be expected to be eliminated by any action Canada may take, it will be made more difficult and more expensive.

Anything that makes bootlegging harder, riskier and more costly moves straight toward its elimination. Bootleggers and smugglers are in business only for profit, and when taking chances no longer pays it will stop.

PRIMO DE RIVERA DEAD

The sudden death in Paris of Primo de Rivera, until seven weeks ago and for seven years dictator of Spain, should be the occasion for apologies from those who insisted, at the time of his retirement, that the retirement was forced by the King and was not voluntarily taken because of ill health. It is not conclusive, of course, since he may have felt no approaching enfeeblement, but at least it bears witness of a strong likelihood that the world was given the real reason for his stepping down.

No political consequences seem likely to flow from the death. The Spanish dictatorship has not ended, even though Gen. de Berenguer, Rivera's successor, has relaxed some of the restrictions and numerous refugees from the Rivera regime have returned to Spain. There is enough talk of a republic, not to make the deposition of King Alfonso probable, but to make the present dictator go slow in his plans to return to parliamentary government, if he ever had such plans.

It has been history that dictators and dictatorships customarily retire feet first, and Rivera's leaving seems to have been only an apparent exception. Power is seized for good ends and justifiable motives, in the case of many, if not most dictatorships, but abdication does not come about when the ends are achieved. Power is retained, and is abused, until the abuse becomes unbearable and then there is revolt. The retention and abuse of power, after the reason which justifies the usurpation has passed, seems to be the phase in which the Italian dictatorship now is.

Rivera was always more moderate, and more modest, than Mussolini, perhaps because the latter does not feel bound by "noblesse oblige." His death will be a shock to Spain, where he was respected even by his enemies.

THE DIGEST POLL

The Literary Digest is making a poll of the prohibition question. Ten States are reported in the first results as follows: For enforcement, 80,739; for modification, 91,915; for repeal, 118,934; total votes cast, 291,588.

New York, Illinois, Minnesota, Missouri and New Jersey are half of the listed voting States. Ohio seems to be about a tie between wet and dry. Iowa, Kansas, Nebraska and Indiana are decidedly dry. This alignment is not new. Several of these wet States polled the question several years ago. No dry States have ever polled the vote. The drys are not proponents of the poll. Those interested in modification or repeal are responsible for the continued hullabaloo.

Many also feel that the Digest should have waited to begin the vote until both sides had appeared before the Congressional committee. The canvass started almost immediately upon the close of the wet arguments. It probably was not the purpose of that magazine to capitalize the wet propaganda; but the results are the same.

What judge would poll a jury immediately after the plaintiff had summoned his witnesses? The flood of dry testimony and the fine character of it are not especially reassuring to the wets.

In most elections the wets celebrate prematurely. Their strongholds are usually in the centers of population of foreign extraction. Being central, the results are more quickly tabulated and counted. Later returns usually change the color of the election finals. This is likely to prove true in the Digest's poll.

As Will Rogers says, it may be wise to "wait till the returns from America begin coming in!"

THE WICKED PROPHET
By James J. Montague

Before the rabbit leaves his hole
In sunshine to invite his soul,

Before the bluebird comes along
To sing his little springtime song,

Before the violet's bright blue eye
Is cast upon the clearing sky,

Or maple branches are outspread
In new-grown robes of pink and red,

The fly comes forth with buzzing cheer
Announcing that the spring is here.

The rabbit's courage we acclaim;
We give the bluebird praise and fame;

The violet's pioneering ways
We greet with plenitude of praise.

And hail the maple on the lawn
For signaling that winter's gone.

But though the fly is first of all
To leave his cranny in the wall

And with his busy, buzzing wing
Announce the coming of the spring.

We either feed him poisoned water
Or smite him with a rubber swatter,

For it's the evil in his heart
That gives him his prophetic art.

(Copyright, 1930, by The Bell Syndicate, Inc.)

LEE SIDE O'LA
By Lee Shippey

YOU gotta be careful what you write in a newspaper. Speaking of Mr. Coolidge the other day, we dropped into the familiar expression, "He seen his duty and done it noble." This is, we may say, a treasured line in newspaper offices.

It got by most of our careless readers all right. But at least one reader was both cultured and alert. She clipped the awful evidence of our ignorance from the paper and sent it to us. "Very bad grammar for The Times," she wrote. "What would Mr. Coolidge say?"

We've Noticed This, Too

A Glendale boy of 10 takes this week's prize for keen observation. His parents were trying to convince him that Lent was a season of sacrifice, in which one should not eat candies on week days. "Every day of the week is a fast day," they told him, "except Sunday."

"Say, that's right," agreed the boy. "And Sunday's a slow day."

Persistence Sometimes Wins

A Beverly Hills man, Rob Wagner, tells us, has hit upon an excellent and encouraging plan. On his personal checks he has the printed line: "If at first you don't succeed, try, try again."

Cut Down in Youth

The author of "How to Live to Be 100" died in San Diego the other day at the age of 69, which is an extremely early age for San Diegans. That shows that some health-fad teachers really do follow their own advice.

That Many Can't

Lee: "Fifty million Frenchmen can't be wrong" can't be right, can it? —Redmond.

Surely they can't be wrong—since there are only 40,000,000 Frenchmen.

Better by Note Than by Ear

Fries street, in Wilmington is pronounced "freeze." So a visitor there, asking directions, was a little startled when a native replied: "Go to L and Fries."

Signing Off

Lee: It's a woman's privilege to change her mind. At one downtown theater the sign announces, "The Girl Said No," and a block away another confides: "She Couldn't Say No." We're anxiously wondering which one she passed first.

In this age of rush and hurry it is comforting—sometimes—to read the sign on Vermont: "Blow Your Horn for One-Day Service."

And shouldn't all the hatless ladies of both sexes be interested in the sign on Western: "Combs Hair Shop"? —A. Echelle.

Loves Wild Things, Not Those Which Make Us Wild

The wild things of the hothouse brand,
Do they compare? Nay, brother, nay!
For the things that God's own hand
Has fashioned, not the prisoned ray.

What hunted looks from rheumy eyes
Cast wild beasts when a cage their lair;
They once roamed free 'neath starlit skies,
Now porters currycomb their hair.

For me the freedom of the plains
Where life's untrammeled, free from care,
For me the kiss of summer rains,
For from the cities' gaseous air.

But there's one species that we find
Too often wild, with tongue or tick,
And I prefer it tame and kind—
And that's the traffic cop, the kick?

AL RIVLIN.

Every-day Blunders

Probably nothing else touches every American as does the United States mail service. Yet it is surprising to learn how little many of us know about it. The postmaster of a Los Angeles substation tells us that people continually mail special delivery letters with special delivery stamps on them, but no others; continually mail air-mail letters with air-mail stamps plus other stamps, which are unnecessary, and frequently some flushed young person mails an air-mail letter to some near-by postoffice, such as Santa Ana or Watts, which has no air-mail service.

Slogan Contest Over

First prize in the contest for a slogan for kitchen gardeners (previously unannounced) is hereby awarded to Wade Earle for this one:

"Weed 'em and reap."

'Rah For the Home Team!

Recently, writing of the Orange County Masonic Club, which meets first in one town, then another, so that within a year every section of the county has been visited and all active members of the club have been brought into close touch with conditions throughout the county, we asked if any other organization is working on such a wise plan. A member of the Los Angeles County City Planning Association calls our attention to the fact that that association operates on the same plan, uniting the forward-looking citizens of every part of the county in co-operative plans for public improvements. We're glad to be reminded that some of us are as wise as those Orange countians.

WHAT OTHERS THINK ABOUT IT

EDUCATION AND THE UNDERWORLD
[Boston Transcript]

Suave and polished, speaking several languages, familiar with the resorts of the fashionable in the Old World and the New, appreciative of art and literature, such is the "gentleman" crook as he makes his way along the primrose path which leads through the pages of the magazines. But if he exists his wits keep him out of prison. "The educated crook, though often in the limelight, is decidedly in the minority among prison population," says John B. Hague, chief of the special schools bureau of the New York State Education Department.

The convicts who fill the prisons are, in the majority of cases, according to New York figures, lacking in education. Records of 434 Sing Sing prisoners showed that only 46 per cent had attended school beyond the sixth grade, and that 8 per cent had never been to school before attending prison classes. Mr. Hague says he is convinced that education within the prisons is often a means of changing the attitude of the convict toward society. He bases this conclusion on the results he has observed where prison schools have been able to offer a variety of courses.

There would seem to be reason in his attitude. If there is to be greater attention to education behind prison walls, it is gratifying to know that it will produce honest men instead of supercriminals. It would be deplorable if it merely meant graduating gentlemen crooks. How would the fiction writers get along if the highly educated master minds of the underworld were so common that the public lost interest in them?

THE STAGE CLEANS HOUSE
[Christian Science Monitor]

There is some justice in the complaint of a spokesman for the American theater that the people who last year were protesting loudly against the prevalence of objectionable plays are strangely quiet this season, when there has been a marked improvement in the type of drama offered. But the silence of those who demand decency in the theater is not due to loss of interest. There are probably two good reasons for it. One is that when the situation is as it ought to be, it is felt that there is no need to talk about it. The other is that, even if favorable comment is made, it is likely to receive less publicity and therefore attract less notice, than a protest.

Nevertheless, the theatrical man's point is well taken. A better class of plays is being presented this season, and it is right that attention should be called to the fact.

IT WASN'T SAN FRANCISCO
[New York Sun]

The Imperial Valley in California felt forty earthquake shocks in eighteen hours. The poor firemen must have thought they were never going to get any rest.

MATTER OF CONTRAST
[Brooklyn Eagle]

The prospects for converting Americans would be brighter but for one defect in the process. When we contrast the United States at its economic worst with soviet Russia at its economic best, we ought, in order to become converted, to see a great attraction in the Russian side of the contrast. But we do not. If the United States must spend ten years of terrorism, suppression, social wrecking and general convulsion in order to get where Russia is now, the thing will not appeal as a paying proposition, even to the jobless man.

LETTERS TO The Times

[Name and address of writer must accompany all letters for this column. Letters of a personal nature or involving contentious religious questions are not acceptable.]

Receivers of Graft

LOS ANGELES, March 14.—[To the Editor of The Times:] It seems to me to be morally right, if not legally, to recover embezzled money, or bribery graft, wherever found, though it may have been turned into automobiles, diamonds, furniture, or used to lift a mortgage by the criminal, for the benefit of his family. When it can be shown that such money was actually used, it should be turned back to the source from which he obtained the graft. Usually, a family knows very well where the money comes from, and are, therefore, the receivers of property illegally acquired. It seems hard to take such property from a family, when the grafter has been sent to prison, but it is very hard on the shareholders who lost the money, through "payoff" men and ex-bright young men. The holders should be made to disgorge the property acquired through bribery.

There is no justification in any possible, or probable, plea that the graft has passed into the possession of other persons, presumably innocent of the knowledge of its source. It is enough to know that they have it, and that it was obtained illegally. A burglar, caught while robbing a safe, is made to hand over the roll at the point of a revolver. Money thus obtained illegally should be recovered by a criminal prosecution of the person holding the property which was bought by that money. J. M. S.

"Catchy" Sermons

LONG BEACH, March 11.—[To the Editor of The Times:] For twenty-six years I have read the Los Angeles Times, but in all these years have never read anything to compare with an article this morning regarding an address by Dr. G. A. Coe, under the caption, "Ministers Hear Criticism." Dr. Coe says: "Opinionated preaching and 'catchy' sermons, even if sound from a biblical and ethical standpoint, which they usually are not, are nearly always false in psychological assumptions. Evangelistic attempts to point out to people a short cut to spirituality are futile because no such short cut exists."

I would suggest to Dr. Coe that he read some of the "catchy" sermons of Jesus Christ. For instance, "He that believeth on the Son of God hath everlasting life And he that believeth not the Son of God shall not see life, but the wrath of God abideth on him." Or of Paul to the Philippian jailer, in response to his question: "What must I do to be saved?" "Believe on the Lord Jesus Christ and thou shalt be saved."

It doesn't take much intelligence to criticise and attack the men, churches and institutions which believe in the Bible as the infallible Word of God, but these "sigh-Coe-logical" speakers are always ready to take an offering from the church members whom they have bewildered by their sophistry.

It might be a great help to Dr. Coe if he could attend the Moody Bible Institute—of which he speaks so disparagingly.

J. C. HORTON.

Brake Testing Stations

LOS ANGELES, March 14.—[To the Editor of The Times:] Approximately 500 official brake-testing stations will be scattered over the surface of the State of California for the purpose of enforcing more adequately Section 94 of the Motor Vehicle Act, making it unlawful to operate a motor vehicle incapable of being brought to a standstill on a level paved road in a given number of feet at a given speed expressed in miles per hour.

The law does not state that new automobiles shall be capable of being brought to rest within the prescribed distances for named speed by (a) the service brakes of the cars being subjected to test; (b) the emergency brakes of the identical cars also being tested, either set of such brakes to be capable of effectively stopping such car being subjected to test, independent of the other.

What about stopping automobiles on hills—hills such as that between West Fourth and West Fifth streets, on South Grand avenue, Los Angeles, for instance? Has any official test been made to fix stopping distances for such places?

Will emergency brakes on new automobiles (before they are sold to nontechnical users) bring the cars sold in every instance to a dead stop on such hills within any distance or, a reasonable distance, and, if so what distance?

If new automobiles by any chance fail in tests of the character as above sketched, by what magic will such automobiles "make the grade" after they fall into the hands of ignorant operators?

Second-hand vehicles—what about them? Why not have them undergo the ordeal before title passes?

THOMAS J. FAY.

Electrical Term

The Bureau of Standards says that a lazy-man switch, also called a three-way switch, is electrically a single-pole double-throw switch. Using two of them, a light can be controlled from two places, such as upstairs and downstairs in the case of hall lights. A related switch, called a four-way switch, is electrically a double-pole reversing switch. Any number of four-way switches may be used with two three-way switches to control a light from any number of points.

And yet you never see a statue of a man who attended to his own business.

CHICKS GROW UP

BY ALMA WHITAKER

Britannia, like many a mother before her, is discovering that children just will grow up. And, like every other mother's son of them, the British Dominions have chosen an embarrassing moment to assert their adultship.

Right in the middle of the naval conference, when things are particularly delicate for Mother England, comes a pronuncio from Australia, New Zealand, South Africa, Canada and the colonies, that mamma will please understand that they are now self-supporting grown-ups with minds of their own, that henceforth they decline to be bossed, and that not only is what's theirs their own but what belongs to England is also theirs.

This being the usual fate of parents these days, Britannia should not take it to heart too seriously. Apron strings always do become irksome sometime and the idea that "mother knows best" weakens considerably. So that, where mother has shown herself anxious and willing to meet the wishes of the United States in naval limitations, sons and daughters have very different ideas on the subject. Her navy is their navy and they regard all her possessions as legally entailed for their benefit. Britannia has had a truly glorious time raising these cheeky bairns of hers, yes, even teaching them to be independent within certain bounds . . . just as all nice mothers endeavor to do. But now she must meet the fate that all parents must face sooner or later if their offspring have any backbone. Mother is losing her babies. They took to long trousers quite a while ago, but are getting over the self-conscious period nicely, since mother conceded them their own latchkeys.

Like other sons, too, they have gone to work and contributed their board money to the empire home . . . with a full knowledge that that was the best possible arrangement for them to date. Now, however, they feel it is time for mother to abdicate her supreme authority and let them run her affairs for her.

Britannia will struggle a bit, of course, and try all her maternal cajolery when she finds her bossy days are over . . . but in the end she will do what all the other nice mothers have to do . . . concede and concede and be as handsome about it as she possibly can. Times have changed seriously for all kinds of mothers and the younger generation knows all about its rights . . . and privileges.

The coming Empire Day on May 24 will be an emotional one for Mother Britannia. She will know that the carnations they send her will now come in a kindly patronizing spirit, rather than as the homage once offered with such fond deference.

All the same Britannia has been a marvelous old mother. She has earned a precious heritage of love which will endure, even if obedience is not conceded along with it. She has made mighty contributions to civilization, to justice, to honor She won for herself and her children a high prestige . . . which now makes it possible for those children to be the credit to the world that they are. She has long since shone in the realm of good sportsmanship and justice . . . which attributes will be her most treasured traits in the coming denouement. She will see to it that it is just a denouement—not a debacle.

WHERE CAN I LEARN
Arithmetic?

BY LOUISE L. TEMPLE

[Prepared in co-operation with the Los Angeles evening high schools. Questions concerning free evening classes will be answered if stamped addressed envelope is inclosed. Address Louise L. Temple, care of The Times.]

To meet the needs of the average man and women who daily must make rapid calculations in shopping and in estimating costs of various household and automobile expenditures, the Van Nuys Evening High School, 6535 Cedros avenue, Van Nuys, is offering a free class in arithmetic. This class meets on Monday, Tuesday and Thursday evenings, 7 to 9. There is no charge of any kind and people of all ages are given a friendly welcome. If anyone wishes to borrow arithmetic books to take home he has the use of them free, but is asked to deposit the price of each book, usually $1, until he returns the book.

Several kinds of vocational mathematics, including that for plumbers and carpenters, is taught. There is also trigonometry for employees in airplane factories, and algebra and geometry, both beginning and advanced, are offered for those who wish high school credit in order to enter college.

Sexes Separate in Church

Dr. Thomas M. Strong, in 1842 pastor of the Old Dutch Reformed Church, which stands at the intersection of Church and Flatbush avenues in Brooklyn, N. Y., once wrote of the interior structure of the second church built on that historic site:

"The male part of the congregation was seated in a continuous pew all along the wall, divided into twenty apartments, with a sufficient number of doors for entrance, each person having one or more seats in one or the other of these apartments. The residue of the interior of the building was for the accommodation of the female part of the congregation, who were seated on chairs."

What Rain Did

Torrential December rains undermined and caused the collapse of an old Moorish castle at Lamego, Portugal. The building was said to have been once a mosque and was valuable as a testimony of Moorish domination in Portugal.

PEN POINTS

For our part, they [illegible] cheapen these $1,000,000,000 [illegible] tions by leaving out about $[illegible] 000 worth of the here [illegible] reverie.

The market for [illegible] monials is about gone, [illegible] good liar can still pick up a [illegible] tle change as a witness.

Darn it! Chicago is [illegible] we were eager to see how a [illegible] would get along without [illegible] job-holders.

A bird in the hand may be worth two in the bush, but not if he's one of these birds who think it's easy to steal second.

It's a pleasure to [illegible] good manners, if you don't mind explaining that you aren't trying to sell anything.

If dad always appropriates the best upholstered chair, there are compensations. He doesn't notice when pocket change slides down beside the cushion.

Even in rural sections you can make a radio sermon seem realistic by borrowing a neighbor's baby to squall.

All the new cars have windshield that will make the pedestrian in front resemble a motor cop from the rear.

Perhaps Will Hays can tie phone while dictating to letters, but we'll bet he can't play four spades while telling a story and listening to the others.

Americanism: Boasting of hardships that made us what we are; hoping to develop the youngsters by making things soft for them.

Don't scold the fellow who begins every sentence with the pronoun "I." If he didn't he'd begin with "Listen."

Yet the he-man's grim determination looks a little weak when his goose pimples start to return to beavies.

Maybe Noah sent out the dove to see if any flood sufferers had survived to ask for Federal aid.

A clock on the instrument board isn't really necessary. It's the gasoline gauge that tells when to go home.

No reporter can write up a mass meeting without attending it. He can't tell the size of the appropriation that will be asked for.

Congressman Morgan says the people need a leader who expresses their ideal. What about Santa Claus?

A German has invented a mechanism to induce sneezing. Probably a bomb that explodes when irritated by a lawn mower.

Correct this sentence: "He doesn't work," said the mother, "but when you ask him for a match he can say he hasn't any without adding that he doesn't smoke."

RIPPLING RHYMES by Walt Mason

PRISON RIOTS

In the prisons men are howling, serving five to fifty years, making projects most unholy when they arise as mutineers. Then the loss of official orders they have smuggled in some gate, and they shoot some startled warden, shoot some turnkeys through the hats. Broken is the bath quiet of that peaceful place, there are scenes of woe and riot, and it's all a big disgrace. Then we wonder what the matter, as we read the ghastly news; and we take the same old patter while we rub our overshoes. "All the jails are overcrowded, which the prisoners resent; and they are in gloom enshrouded, while their labors bent. And they have to swallow duff; they have to swallow dough; exclude a decent roast, and it is no pie to follow, and they have no quail on toast. And the cells are dark and gloomy and the convicts have to sleep; their joints grow stiff and rheumy, it's no wonder that they weep." But the convicts' humors are not based on selfishness; they are always hoping for fare; they are always hearing rumors of the crime that's creeping stories of the bandits who reign, of the bandits who're waiting. Stories of the heroes feated, of the victories of the officials scorned, under the war to conquer gin, eyed convicts hear such cries by their grape-vine telegraphs, while outsiders harvest grapes they're in jail to stand the rap. When they lie on spring couches they can dream of days of doors, and their hearts are full of grouches, and their feet are full of sores. They are thinking of hi-jackers who are free, ply their trade, garner kinds of smackers, eating and marmalade. So they're the cops were bellicose they put them in such places they stir up fool rebellions in vain efforts to escape.

(Copyright, 1930, by The Bell Syndicate, Inc.)

More pleasure by Motor Coach!

There is added pleasure in every carefree, scenic mile when you go by motor coach. Every comfort is yours, and in addition, this delightful travel way brings you the joy and romance of the open road. More pleasure per mile, more miles per dollar—that's the reason additional thousands daily decide to go the motor coach way.

San Francisco . $10.00
Portland 22.50
San Diego 2.75

PICKWICK TERMINAL
6th and Los Angeles Sts. TRinity 6201.
YELLOWAY TERMINAL
6th and Los Angeles Sts. MEtro. 3820.

Convenient Economical Motor-ways
PICKWICK STAGES Yelloway

Mrs. M. Wellup of Los Angeles fell from a chair and sprained her ankle. She was paid

$19.28

through the

LOS ANGELES TIMES
Travel and Pedestrian Accident Policy

Not a large sum perhaps but The Times policy costs only $1.00 a year and protects the insured up to

$10,000

Investigate all the benefits under the terms of this liberal insurance policy.

Phone Madison 2345
Circulation Department
Insurance Division
Station 60

The Life of
MARY BAKER EDDY
Discoverer and Founder of Christian Science
By SIBYL WILBUR

An Authentic Biography
Mrs. Eddy's life is here depicted with illuminating clearness. The author, carefully avoiding invention, has presented the facts in a refreshing manner. Miss Wilbur was not a Christian Scientist when she wrote this biography for publication in a magazine of general circulation.

Published by
THE CHRISTIAN SCIENCE PUBLISHING SOCIETY
Boston, U. S. A.
460 Pages—18 Illustrations
Cloth Edition: $3.00
May be purchased at all bookstores

STOMACH UPSET

Get at the real cause. That's what most of stomach sufferers are doing instead of taking tonics, or trying to set up a poor digestion, they are attacking the real cause of the ailment—torpid liver and disordered bowels. Dr. Edwards Olive Tablets help arouse the liver in a soothing, healing way. Then the liver and bowels are performing their natural functions, people rarely suffer from indigestion and stomach trouble.

Have you a bad taste, coated tongue, poor appetite, a lazy don't-care feeling, dizziness or energy, trouble with undigested foods? Try Olive Tablets, the substitute for calomel. Dr. Edwards Olive Tablets help arouse the liver, vegetable compound. Know them by their olive color. They do the work of calomel, but without griping, cramps or pain. All druggists, 15c, 30c and 60c.

Take one or two at bedtime for quick relief. Eat what you like.—[Advertisement.]

Jobs Hunt Men Every Day Through Times Want Ads

POINTS

part, they could
ese $1,000,000 produc-
aving out about $15...
of the hero in silent

rket for signed testi-
s about gone, but a
an still pick up a lit-
as a witness.

Chicago is saved and
ger to see how a town
along without any

In the hand may be
in the bush, but not if
of these birds who
ay to steal second.

leasure to practice
ers, if you don't mind
that you aren't try-
anything.

ways appropriates the
tered chair, there are
ions. He doesn't no-
pocket change slides
e the cushion.

rural sections you can
dio sermon seem real-
orrowing a neighbor's
ual.

new cars need is a
that will make the
in front resemble a
from the rear.

Will Hays can tele-
ile dictating two let-
e'll bet he can't make
e while telling one
d listening to three

nism: Boasting of the
that made us what we
g to develop fine
by making things
em.

scold the fellow who
ry sentence with the
I." If he didn't have
"Listen."

he-man's grim deter-
looks a little foolish
goose pimples urge a
heavies.

Noah sent out the dove
ny flood sufferers had
o ask for Federal aid.

on the instrument
t really necessary. It's
ine gauge that tells
o home.

orter can write up a
ting without attending
n't tell the size of the
tion that will be asked

sman Morgan says the
ed a leader who ex-
eir ideal. What about
us?

man has invented a
m to induce sleep.
a bomb that explodes
tated by a lawn mower.

this sentence: "He
work," said the man.
n you ask him for
can say he hasn't one
dding that he doesn't

LING RHYMES
by
Mason

PRISON RIOTS
prisons men are breed-
ing five to fifty years;
projects most deluding,
e as mutineers. Hard-
ficial orders they have
in some gats, and they
me startled warders,
me turnkeys through
Broken is the Sab-
et of that penitential
ere are scenes of blood
and it's all a big dis-
Then we wonder what's
ser, as we read the
news; and we talk the
patter while we don
hoes. "All the jails are
ded, which the prison-
t; and they are by
nahrouded, while upon
ors bent. And the sale
re to swallow don't be-
decent roast, and then
to follow, and they
quail on toast. And the
dark and gloomy wheel
ficts have to sleep, and
ints grow stiff and
it's no wonder that they
But the convicts' pal
are not based on bills o
ey are always hearing
of the crime boom every
Into prison there come
stories of the gangsters
the bandits who are
coin enough to load a
itories of the law de-
of the victories of sin,
scorned, unseated, to
to conquer gin. Grim
victs hear such stories
grape-vine telegraph;
utsiders harvest glories
n jail to stand the gaff.
hey lie on springless
they can dream of out
and their hearts are
rouches, and their souls
of sores. They are thirst-
-jackers who are free to
r trade, garnering all
smackers, eating for
rmalade. So they think
were hellions who have
n in such shape, and
r up fool rebellions to
orts to escape.

More pleasure by Motor Coach!

THERE is added pleasure in every carefree, scenic mile when you go by motor coach. Every comfort is yours, and in addition, this delightful travel way brings you the joy and romance of the open road. More pleasure per mile, more miles per dollar—that's the reason additional thousands gladly decide to go the motor coach way.

San Francisco . $10.00
Portland 22.50
San Diego 2.75

PACIFIC TERMINAL
of Los Angeles 9th. TRinity 6301.
YELLOWAY TERMINAL
of Los Angeles 9th. MEtro. 3838.

Convenient Economical Motor-ways
Yelloway

n R. Wellup of Los An-
ell from a chair and
ured her ankle. She was
ed.

$19.28
through the
S ANGELES TIMES
Travel and Pedestrian
Accident Policy
t a large sum perhaps but
s Times policy costs only
a year and protects the
insured up to
$10,000
vestigate all the benefits
der the terms of this lib-
l insurance policy.
Phone Madison 2345
Circulation Department
Insurance Division
Station 60

The Life of
MARY
BAKER
EDDY
Discoverer and Founder
of Christian Science
By SIBYL WILBUR
An Authentic Biography
Mrs. Eddy's life is here de-
picted with illuminating
clearness. The author, cura-
tively avoiding hagiology, has
presented the facts in a re-
freshing manner. Miss Wil-
bur was a Christian Sci-
entist when she wrote this
biography for publication in
a magazine of general cir-
culation.
Published by
THE CHRISTIAN SCIENCE
PUBLISHING SOCIETY
Boston, U. S. A.
With Portrait—16 Illustrations
Cloth Edition: $3.00
For sale and recommended at all bookstores

MACH UPSET

of the real cause. That's what
of stomach sufferers are doing
instead of taking tonics, or trying to
for a poor digestion, they are at-
the real cause of the ailment—
Sour and disordered bowels.
Chamberlain Olive Tablets help arouse
liver to a sparkling, healing way.
the liver and bowels are perform-
natural functions, people rarely
from indigestion and stomach trou-

you a bad taste, coated tongue,
ache, a lazy don't-care feeling,
or sallow, muddy skin with un-
look? Try Olive Tablets, the
for calomel.
Chamberlain Olive Tablets help arouse
liver. Keep them
Use only as directed. They do the work
they lie on springs
they can dream of out
and their hearts are
rouches, and their souls
of sores. They are thirst-
-jackers who are free to
r trade, garnering all
smackers, eating for
rmalade. So they think
were hellions who have
n in such shape, and
r up fool rebellions to
orts to escape.

John Hunt Men
Every Day Through
Times Want Ads

ORDER CURBING GAS EXPECTED

Judge Hazlett May Sign Injunction Today

Would Reduce Wastage in Santa Fe Springs

Curtailment of Oil Output at Field Involved

An emergency order establishing two gas-oil ratios in the Santa Fe Springs field, according to zones, based on oil production, one allowing 10,000 and the other 8500 cubic feet of natural gas to escape with each barrel of petroleum produced, may be signed by Superior Judge Hazlett by noon today.

This was indicated by the judge when court adjourned at 5 p.m. yesterday until 10 a.m. today, after arguments and statements of attorneys had been made all day on the form of an injunction order which was presented by Attorney James S. Bennett, counsel for the State, seeking to stop the waste of natural gas under the new Gas and Oil Conservation Act.

Judge Hazlett will hear more arguments today.

Practically all of the argument yesterday was based on the question whether to use oil production as a basis of fixing a gas-oil ratio in the field, or use gas production. The order Attorney Bennett asks the court to sign is based on oil production. Should his injunction become effective it would cut the daily production of oil in the field down to 108,000 barrels a day, a reduction of about 45,000 barrels. It is estimated that at least 63 per cent of the gas is being wasted.

The proposed preliminary order reads in part as follows:

"That the defendants be restrained after 12 o'clock noon on the 18th day of March, 1930, until the further order of the court as follows:

"From blowing, releasing or permitting any natural gas to escape into the air from any well, or wells, in the Santa Fe Springs field before the removal of the gasoline from such natural gas.

"From keeping on production any well producing from the Lower Clarke and Hathaway zones of the field which produces gas and oil at a gas-oil ratio in excess of 8500 cubic feet of gas to each barrel of oil produced.

"From keeping on production any well in the field which produces gas and oil at a gas-oil ratio in excess of 10,000 cubic feet of gas to each barrel of oil produced in any zone other than the Lower Clarke and Hathaway zones."

The order also carries a provision that each operator, beginning Thursday, shall file a report of his production with the State Gas and Oil Supervisor each forty-eight hours.

Each defendant operator also will be required to use measuring devices.

The order concludes with:

"It is further ordered that without further notice cause may be shown in Department 43 of this court at 10 o'clock a.m. on April 14, 1930, why this preliminary injunction should not be modified, or vacated, or discharged, or a new and further preliminary injunction made therein."

Bandit Wears Officer's Guise

Dressed in a police officer's uniform and presenting a Los Angeles police badge a bandit struck and robbed Salvadore Famtenella, 30-year-old pianist of 6306 Lindenhurst Drive, at the rear of the Beverly-Wilshire Hotel last night.

Famtenella reported to Detective Lieutenants Parker and Slaughter that the uniformed man stopped him, searched his automobile, struck him across the hand with a blackjack and then wrenched a $3000 diamond ring from his finger.

Police said that the badge number reported by Famtenella was issued to a local officer, but the officer could not be located last night.

CLUB TO HEAR ROBINSON

The Kiwanis Club of Owensmouth will meet at noon today in the Woman's Club to hear E. T. Robinson talk on "Vocational Guidance." Walter Monroe will be chairman of the day.

ST. PATRICK'S DAY HIS ANNIVERSARY

Impresario Honored
Sid Grauman and bust of Moliere received as birthday present.

GRAUMAN'S BIRTHDAY CELEBRATED

Theater Man Honor Guest at Stag Dinner Given by Hollywood Friends

Yesterday was St. Patrick's Day to most of Los Angeles, but to Hollywood it was the birthday of Sid Grauman, wavy-haired motion-picture impresario, and the anniversary was celebrated with a stag dinner at the Roosevelt Hotel attended by many of the celebrities of the motion-picture capital.

In honor to his famous coiffure, the guest of honor was seated in a barber's chair at the banquet. Thus enthroned Grauman was the object of a rapid-fire of congratulatory and sometimes caustic speeches and the recipient of an odd assortment of birthday gifts which included a duck, poker chips, clap pipes, as well as a large number of more formal presents.

His birthday remembrances included a terra cotta bust of Moliere, made by the French government from the original in the Comedie Francaise in Paris. This gift, representing the father of the modern theater, was presented by a group of Mr. Grauman's friends in the Breakfast Club.

Yesterday afternoon Miss Albertina Rasch and a group of her ballet dancers presented a huge birthday cake to Mr. Grauman at his apartments in the Ambassador Hotel.

Mrs. Ware Wins Property Share With Alimony

A decree giving Mrs. Carolyn Ware the victory in her separate-maintenance suit against her husband, Harry L. Ware, former merchandising manager of a large downtown department store, is on file in the court of Superior Judge Enge, who signed it. The trial lasted several weeks.

Mrs. Ware asked separate maintenance. Her husband retaliated with a petition for divorce.

The wife under the decree is given $25 a month until her husband, who now is ill, is able to go back to work again. She also is allowed $2500, the balance due on $3000 attorney fees; $2000 in cash, household furniture and one of the two family automobiles.

Mrs. Ware won out on five charges in her complaint, desertion, extreme cruelty and three separate charges of infidelity, according to Attorney Clyde Murphy, her counsel.

ORATORY EVENT JUDGES AIDED

Uniform Standards Devised by Oral Arts Body

Task of Selecting Winners to be Less Difficult

Suggestion Also Made on Number of Arbiters

In response to a request from sponsors of the National Oratorical Contest, the Oral Arts Association of Southern California is co-operating with the contest management in an effort to formulate a more satisfactory system of judging.

MRS. ANNICE C. MOORE.

The difficulty the managers have experienced in getting satisfactory decisions at contests, due to a lack of uniformity of standards among judges, was placed before a large gathering of teachers at a luncheon given in their honor during the Teachers' Institute, December 17, last, and their co-operation was invited.

As a result, the Oral Arts Association of Southern California, comprising the teachers of oral expression in high schools, appointed a committee to formulate instructions and suggestions for the use of judges to be supplementary to the rules for judges laid down by the national contest director at Washington, D. C. The president of the association is Mrs. Annice Campbell Moore of Roosevelt High School; first vice-president, Merle McGinnis, Huntington Park High; second vice-president, C. R. Houstman, Edison Junior High, Long Beach; financial secretary, Frances Kallstedt, Washington High; secretary, Rose Tital, speech correction department; member at large, Grace Barnes, Beverly Hills High.

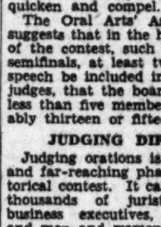

MERLE McGINNIS.

The committee members are:

Merle McGinnis, chairman, Huntington Park High; Mrs. Annice Campbell Moore, Roosevelt High; C. R. Houstman, Edison Junior High; Ray Feenan, Hollywood High; Katherine Lockett, San Pedro High; Mrs. Ora Johnson, University High. This committee submitted the following as "criteria for effective speech:"

Does the speaker converse with his listeners and is he alert to audience reaction?

Can he be heard and understood with ease?

Does his voice effectively interpret thought and feeling?

Is he sincere, straightforward and interesting?

Does his body expression emphasize the meaning of what he says?

Does he reveal a sound working knowledge of the subject?

Are the purpose, central idea and structure of the speech effectively developed?

Is his language adequate, appropriate and comprehensible?

SUGGESTIONS ADOPTED

These suggestions have been adopted by the contest director and will be sent out with instructions furnished by the national director for use and guidance of judges. These latter instructions state that judges are to consider three points in making selections:

(1.) The fitness of the contestant to make a worthy showing in the highest stages of the contest—character, poise and personality to be the criterions.

(2.) The composition of the oration, with particular emphasis on historical accuracy, logic and general literary effectiveness.

(3.) Moving power—the extent to which the speaker can thrill, quicken and compel.

The Oral Arts' Association also suggests that in the higher brackets of the contest, such as The Times semifinals, at least two teachers of speech be included in the board of judges, that the board number not less than five members and preferably thirteen or fifteen, if possible.

JUDGING DIFFICULT

Judging orations is an important and far-reaching phase of the oratorical contest. It calls into service thousands of jurists, educators, business executives, civic leaders and men and women prominent in various walks of intellectual life. The participation of these judges becomes a duty of patriotic service. It is not always a pleasant duty, for as conscientious and intelligent as the judges may be in their work, there are disappointments among contestants that are often echoed by groups. Judges often differ vastly in their evaluation of oratorical performances, but this is because there has been an absence of uniformity of standards of judging, each judge using a different criterion. With the help of the suggestions offered by the Oral Arts Department, it is expected that the duties of judges will be made more pleasant and their decisions more certain and satisfactory.

Inspired by the enthusiasm of Miss Ella Ludwig, teacher of civics, who has the contest in charge and who supervised and corrected all the orations submitted, Roosevelt High School has caught the spirit and motive of the founder and sponsor of the National Oratorical Contest on the Constitution and is going into the contest in a wholehearted way. Miss Ludwig got the whole school to working last semester and spent her entire vacation on the orations submitted. All told, 375 students have written orations for the contest. The contestants were divided into two groups. One group has already held its preliminary tryout and six students chosen to represent the group. The other division will hold its contest shortly and choose six. The twelve will then have a final school contest to pick the orator to represent the school in the semifinals with other schools of the zone.

The six who survived the first divisional contest are Leo Epstein, Harry Geller, Louis Kesner, Israel Kronsberg, Leslie Steckel and Harriet Schonfield.

COUNTY TO BUY BEACHES

Supervisors Take Action Looking to Purchase of Frontage at Manhattan and Redondo

Steps to acquire more than two miles of beach frontage for public recreational purposes were taken yesterday by the Board of Supervisors when that body, on motion of Supervisor Shaw, adopted informal resolutions declaring the county's intention to acquire the beach land.

The land sought under the resolutions is roughly divided into two strips, one 3765 feet long at Redondo Beach and the other, 8147 feet in length at Manhattan Beach.

The Redondo Beach parcel is owned by the Pacific Electric Railway, varies in depth from 50 to 150 feet and was offered to the county at a price of $55 a front foot, making the total price of the parcel approximately $200,000. It was stated that yesterday was the last day on which the county could take steps to obtain the land at this price.

The Manhattan Beach strip is mostly owned by the George A. Peck estate and the price quoted on it is approximately $75 a front foot. This price places a total approximate valuation on the Manhattan Beach property at slightly more than $600,000.

According to figures submitted to the Board of Supervisors, the two parcels represent the most advantageous beach land available to the county at prices that are considered extraordinarily favorable. It was pointed out that due to rapid growth, the amount of desirable available beach land is diminishing at an alarming rate, and prices ranging from $100 to $600 a front foot have been asked for beach strips in other localities.

Whether the recent offer of the State to join the county in the purchase of beach lands can be employed in the proposed purchase of the Redondo Beach and Manhattan Beach parcels is a question that remains undetermined.

Under the State's offer, State and county would match each other "dollar for dollar" in the purchase of beach lands in unincorporated areas, the State to take title to the lands so purchased and operate them as public parks.

It was pointed out that, under the State's regulations, the land sought at Redondo and Manhattan beaches must be disincorporated before the State can join in its purchase. Steps already have been taken to disincorporate the desired beach land at Manhattan Beach and it was suggested similar proposals may be adopted at Redondo Beach to permit the State to participate in the proposed purchases.

Supervisor Wright suggested, however, that if the State deems it inadvisable to join in the proposed purchases at the two beach cities, an arrangement may be made whereby the State will purchase property in other localities in the county to match the county's intended acquisitions at Redondo Beach and Manhattan Beach.

In view of the numerous legal questions presenting themselves incidental to the proposed purchases by either county or State, or by both, the entire matter was referred to County Counsel Mattoon for preparation of the proper legal procedure.

BROADWAY • HILL • AND • SEVENTH • "ONE • O'CLOCK • SATURDAYS"

BULLOCK'S BASEMENT STORE
INAUGURATION MONTH

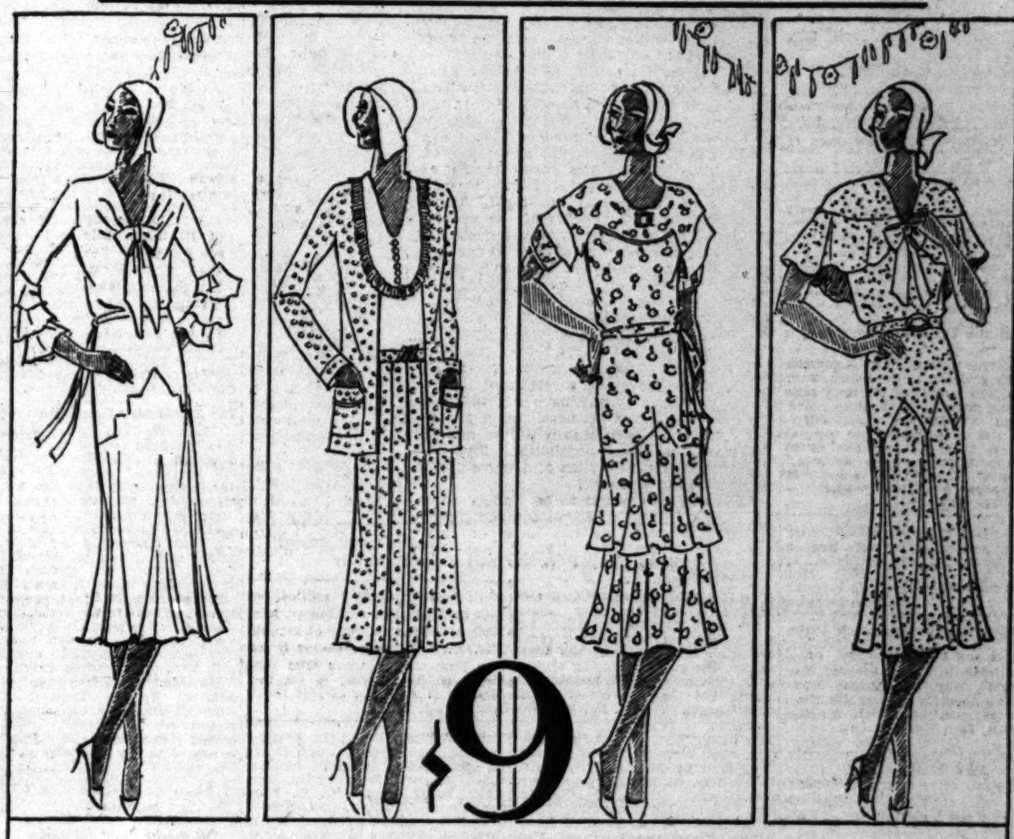

Special Values---Wednesday

Dots
Prints
Plain Colors
Floral Patterns

$9.00

—Hundreds of dresses—nine hundred in fact—secured by Bullock's Basement Store so advantageously that they can be featured at a very low price for this very Special Value offering—Wednesday at $9.

New Spring Dresses in styles for whatever the occasion—

—*street, sports, business, travel, bridge, afternoon.*

—Becoming models for matrons, young women, high school and college girls—at $9, Wednesday.

Dresses in the dainty Prints, dots of every size and Star patterns, small and large floral sprays and individual flowers—the new high shades and staple colors—The styles illustrated and scores of others in 14 to 46 sizes—at $9, Wednesday—

And in addition to these very special Dress Values are Jacket Frocks and Ensembles with lovely eggshell or print blouse—in 14 to 18 sizes only—at the same very special price of $9, Wednesday (not today)

BULLOCK'S Basement Store

Of Interest to Women

Society

by JUANA NEAL LEVY

Formal announcement is made this morning by Mr. and Mrs. Charles F. Ellis of 351 South St. Andrews Place of the betrothal of their attractive daughter, Miss Gertrude Ellis, to Bruce Piersall, son of James S. Piersall of Owensmouth. The wedding is to be an event of early April.

Miss Ellis was graduated from Los Angeles High School and passed two years at the Finch School in New York, and a year at University of Southern California, where she was pledged to Delta Delta Delta Sorority. She also has taken a two years' course at Woodbury Business College.

Mr. Piersall claims University of Nevada as his alma mater.

For Visitor

Mrs. Harold Boyd Hershman of Pittsburgh, who with her young son Oliver S. Hershman II has been visiting her parents, Mr. and Mrs. Mattison Boyd Jones, at their home, Bel-Air, in Kenneth Road, Glendale, and recently enjoyed several days at their summer cottage in Hermosa Beach, is being much entertained by her many friends in the Southland, where she made her home before her marriage several years ago.

Yesterday afternoon Mrs. Dextra Baldwin-Winter of Arcadia gave a beautifully appointed luncheon at the Town House, honoring Mrs. Hershman, the decorations carrying out a spring motif. Those included were Mrs. Robert White, Mrs. Percy Halbriter, Mrs. John Francis Dockweiler, Mrs. Lewis Curtis Torrance, Mrs. Roland Vance Lee, Mrs. Clyde Payne, Mrs. Edward Sears, Mrs. Harold Watters, Mrs. Ralston Sterrett, Mrs. John T. Cooper, Mrs. Nash Cartan, Mrs. Loren Langmeade Hillman, Mrs. Secondo Guasti, Jr., Mrs. Tay Garnett, Mrs. Sanford Wilson, Mrs. Walter Schneider, Mrs. Ernest Everett Adams, Mrs. Tyler Woodward, Mrs. Kenneth Colburn, Mrs. Bruce Hays Chapman, Mrs. George Benjamin Hull, Mrs. Werner Von Binser, Mrs. Garnet Cecil Rainey, Mrs. Warren Bradley Bovard, Mrs. Fred Le Blond, Mrs. John S. Zeiser, Mrs. William Kenyon Young, Mrs. George Nathaniel Whiting, Mrs. Charles Garrettson, Miss Katherine Thomas, Miss Florence Hamburger, Miss Dorothy Thayet, Miss Margaret Martin and Miss Prudence Cassell.

This afternoon Mrs. Jones is entertaining with a luncheon at her home complimenting her mother, Mrs. M. Ewell-Smith, and Mrs. Willoughby Rodman, who are leaving shortly, the former on an extended eastern trip and the latter taking another trip around the world.

Last Wednesday Mrs. Leroy Stanton entertained at the Embassy Club with a luncheon honoring Mrs. Hershman, while Mrs. Fred Le Blond was another recent hostess and Mr. and Mrs. Garnet Cecil Rainey gave a dinner party at their home with Mrs. Hershman as special honor guest, taking the party afterward to the horse show.

Mrs. John T. Cooper and Mrs. Victor Ford Collins are planning an affair for Mrs. Hershman early next month while Mr. and Mrs. Myron Etienne will give a dinner party in her honor preceding the supper-dance of the Little Club at the Ambassador.

Mrs. Hershman is planning to remain here until after Easter.

Many Friends Here

The many friends of Mrs. J. H. Ingwersen, formerly of Clinton, Iowa, now making her home in San Diego, and Mrs. Walter Johnson of Duluth, Minn., are welcoming them to Los Angeles. They are domiciled at the Leighton in West Sixth street.

Series of Affairs

Mrs. Eli M. Rothman of Rossmore avenue gave the first of a series of delightfully appointed teas Saturday afternoon, the affairs honoring her daughter-in-law, Mrs. Edward Rothman (Ruth Kahn,) of Detroit. Twenty guests were bidden and bridge featured the afternoon's entertainment. Spring flowers in a riot of color were used on the tables and about the rooms.

Thursday evening Mrs. Rothman entertained twenty guests at a buffet supper party honoring Lady Spring-Rice of London and Miss Margaret Sanger.

Another affair being planned by Mrs. Rothman is the luncheon in honor of Mrs. George E. Hill of New York City, who is to speak of the national work of the Flower and Fruit Guild at the City Club today.

Luncheon-Theater

A large group of women was charmingly entertained Sunday afternoon by Mrs. Harriet Mason, at a luncheon at the Biltmore and later the party attended the opening performance of Lenore Ulric at the Belasco.

Those included were Mmes. Albert George Ralphs, Howard Stassforth, Jack Kurtz, Jessica Barham, W. E. Schreyer, Lloyd Hillman, Thomas Lamb, Fred Junquist, Bill Reed, Walter Ralphs, Clifford Gillespie, Walter Allen, Mattie Mason, Perry Greer, Walter Overell, Emanuel Jungequist, Alma Cavalier, Franz Fuller, William Kendricks, Charles Freylingheusen Smith, Ernest Becker, Hascle Freeman Lola Jacques, Lloyd Hughes, Buron Fitts, Rose Ames, Loren Farman, G. G. Hinton, Samuel Blake, J. R. Connally, E. E. Modine, A. A. Alton, J. W. Cushman, Thomas Peppers, Lloyd Mason, Neal Tanquary, Miss Cora Boettcher and Miss Dorothy Douglas.

Your pleasure is complete when you serve fragrant, delicious

TREE TEA

M-J-B CO.

GIRLS ENTERTAIN WITH DANCE

Marlborough Seniors Among Guests

[Lansing Brown studios]

Misses Mary Hargrave and Jean Fosbinder

MISS MARY HARGRAVE and Miss Jean Fosbinder issued more than 200 invitations for a dancing party Saturday evening the affair taking place at the Mary Louise, the guests including seniors at Marlborough School, members of Sigma Phi Omicron Sorority and their escorts. The St. Patrick's Day motif was charmingly carried out with spring flowers and foliage. Miss Hargrave is the daughter of Mr. and Mrs. H. S. Hargrave of 159 South Van Ness avenue, while Miss Fosbinder is the daughter of Dr. and Mrs. H. R. Fosbinder of 1844 North Berendo street.

Annual Bridge Party

At a meeting held yesterday morning at the Biltmore, plans were formulated for the annual bridge party to be held in the Sala De Ora the afternoon of Saturday April 26, the first Saturday following Easter Sunday, for the benefit of the Maryknoll Junior Seminary at Los Altos.

Those attending the meeting included Mrs. C. C. Ganahl, Mrs. Henry W. Keller, Mrs. M. J. McGarry. Mrs. L. Gray, Mrs. A. J. Goehner, Mrs. Edward Scholler, Mrs. Arthur Mullen, Miss Isadore Cunningham, Miss Virginia Giulli, Miss Eleanor Cox, Miss Helen Babbitt, Miss Myra Walsh and Miss L. Metcalf.

House Guest

Mr. and Mrs. Beverly Scott of 724 North Rexford Drive, Beverly Hills, have as their house guest Col. Isaac Newell, United States Army. Col. Newell who is stationed at the Presidio, San Francisco, was military attache for years at the American Embassy at Peking, China.

Peterson-Baldwin

Immanuel Baptist Church was the scene of an attractive wedding the 2nd inst., that of Miss Mildred Jeanette Peterson, daughter of Mr. and Mrs. Theo O. Peterson, and Frank R. Baldwin, formerly of New Haven, Ct.

Gowned in canary yellow chiffon with a lace yoke and sleeves, the bride carried yellow tea roses and valley lilies. Her matron of honor, Mrs. Elmer Ackerman, wore chiffon velvet in black and gold, while the bridesmaid, Miss Esther York, was in orchid chiffon.

Mr. Ackerman served Mr. Baldwin as best man, and Louis Schacher ushered.

After a six weeks' tour of the New England States, toward which Mr. and Mrs. Baldwin are now en route via the Panama Canal, they will reside in Hollywood.

Sorority Pledges

Xi chapter of Alpha Epsilon Phi Sorority at the University of Southern California announces the pledging of Misses Sybil Berch, Billie Ruth Weisman and Edith Schiller, who were formally presented to the other campus groups at a reception Wednesday afternoon in the chapter lodge at 647 West Thirty-second street.

Initiation will be conducted tomorrow for Miss Selma Blumberg with the sorority officers officiating. They include Miss Edith Harris, president; Miss Sadie Baroney, vice-president; Miss Margaret Lipsey, secretary, and Miss Ruth Marcus, treasurer

For Michigan Friends

Mrs. E. C. Turner of 532 South Hobart Boulevard entertained Wednesday with a bridge-luncheon at which the guests, as well as the hostess, were all former residents of Jackson, Mich. Included were Mrs. Turner's mother, Mrs. Emma Brown of San Diego, Mrs. H. H. Christie, Mrs. Charles Letsen, Mrs. Robert Johnson, Mrs. Clarence Meyfarth of Long Beach, Mrs. Harry Reid, Mrs. Charles Mead and Mrs. Fred Rockett.

Benefit Recital

Members of Mu Phi Epsilon Sorority in the college of music, University of Southern California, were hostesses Friday evening at a recital given by Miss Olga Steeb at the Biltmore. Officers of Mu Phi Epsilon include Miss Dorothy Bishop, Adelaide Steward, Grace Allen, Wilhelmina Campbell and Alma Gowdy.

To maintain their scholarship fund, Mu Phi Epsilon Sorority sponsors a benefit concert each year. Patrons and patronesses of the musical organization who attended Miss Steeb's recital were Mmes. and Messrs. Rufus Von KleinSmid, Walter S. Skeele, Arnold H. Wagner, Frank Colby, Horatio B. Cogswell, Sylvain Noack, Charles E. Pemberton, Alexander Stewart and Mmes. Isabel Morse Jones, Ragne Linne, H. Wilden Carr and Misses Mary Sinclair Crawford and Jean Hill.

Rugs Cleaned and delivered in twenty-four to forty-eight hours

KEEP-MATES MADE PROPERLY WITHOUT CHARGE

15,000 WOMEN
2200 Stores and Offices
600 Apartment Houses
30 Storage Warehouses
18 Motion Picture Studios
7 Large Department Stores
Have their Rugs and Carpets Cleaned, Repaired and Moth-proofed by "Zandt."
"Ask Your Neighbor"
Zandt Rug Cleaning Service, Inc.
1035-41 N. Las Palmas Ave.
HOllywood 5161.

YOUR RUGS INSURED WHILE WITH US

Expert Repairing of domestic and oriental Rugs and Carpets

CLUB NOTES

BY MYRA NYE

"The National Trend in Motor Vehicle Legislation" is the subject to be presented today by Ivan Kelso before the Soroptimists meeting in the music room of the Biltmore at 12 o'clock noon. Mr. Kelso is general counsel for the Automobile Club of Southern California, and it is expected that he will help solve some of the questions for women drivers. The attendance prize will be given this week by the president, Dr. Lillian M.Grandmason, who will preside. Dr. Grandmason herself was the winner of the prize last week, a handsome fur.

Hostesses for today include Frances Putnam, Ada Watson, Phoebe Ara White, Mattie M. Wallace, Margaret Quinn and Dr. Minnie Proctor.

At the last meeting Amelia F. Johnson was elected delegate to attend the national Soroptimist convention in Philadelphia in May. Dr. Grandmason also will attend.

The Presidents' Association

"Have We Too Many Commissions" will be one of the subjects discussed at the next meeting of the Presidents' Association Saturday, beginning at 10:30 a.m. at the Hotel Clark. Mrs. Charles F. Gray, junior past president, will take up questions relating to changes in the city charter necessary to a more efficient and economical administration of affairs, the election of a city manager rather than a Mayor, and the work of the local immigration service, relative to the smuggling of aliens over the Mexican border, and the deportation of alien radicals. The questions also will be discussed with Mrs. Gray leading.

Miss Maude Butler will repeat her address, "Famous Trees I Have Known," which has awakened widespread and favorable comment among club women. Luncheon will be served in the grill room at 12:30 p.m., when discussion will be continued. Mrs. Edna Grace Cooke is president.

Women's University Club

The recent graduate group of the Women's University Club will give a bridge dinner tomorrow at 6:30 p.m. in the clubhouse, 943 South Hoover street, and the club members themselves will entertain with a bridge-luncheon Saturday at 12:30 p.m. Mrs. Coey Dunkelberger and Miss Margaret T. Tritt will be in charge.

Mischa Gegna, Russian 'cellist, will appear at a musical and tea to be given by this academic group of women Sunday at 4:30 p.m. Mischa Gegna is a graduate of Leipzig Royal Conservatory, and has toured with Tetrazzini, Caruso and Mary Garden, making his American debut in 1914. Sunday he will play for the first time in this city the "Habanera" (Josef Pasternack.) His other selections are "Dance of the Elves" (Popper,) and "Prayer From Jewish Life" (Ernest Bloch.)

Sorority Initiation

Alpha Omicron Pi Sorority at the University of California at Los Angeles announces the iniation Friday of Misses Blythe Ringquist, Henrietta Blank, Dorothy Piper, Florence Summerbell, Bijou Brinkop, Margaret Christon and Grace Crenshaw.

Miss Audrey Buratti, president of Kappa Theta chapter of Alpha Omicron Pi, officiated at the initiation ceremony and presided at the ensuing formal banquet held at the chapter house, 894 Hilgard avenue, Westwood, in honor of the new members.

With Miss Marche Agens acting as toastmistress, responses were made by various members of the sorority. A welcome to the new members was the theme of Miss Virginia Clay's toast and Miss Mary Poulton spoke on "The History of Alpha Omicron Pi and Kappa Theta Chapter." Mrs. Verne W. McKinney, alumnae adviser, explained "Symbolism in the Fraternity."

Red Jacqueminot roses, the fraternity flower, marked each cover at the banquet table, and attractive parchment menu-programs in the sorority colors were given as favors.

Women's Democratic League

Mrs. William H. Anderson is president of the Women's Democratic League and she will preside the meeting Thursday 2:30 p.m. in the Biltmore. Prof. Frank H. Carver will deliver a lecture in the series on "American Political Parties," a feature of each program of the league.

Mrs. Willoughby Rodman has recently been added to the board of directors, whose members will convene prior to the regular session. Plans will be completed to celebrate the birthday anniversary of Thomas Jefferson April 13 with a brilliant luncheon when a speaker of national fame will address the members and their guests.

Garfield Study Club

Miss Maude Butler was re-elected president of the Garfield Study Club at the last meeting Thursday and Mrs. S. P. Chase was chosen secretary.

"A Fan Symposium," will be conducted at the session Thursday at 5200 Oakland street, when other speakers will be Dr. James Mussati and Miss Eleanor Smart. Hostesses are Miss Butler, Miss Mildred Roberts, and Mrs. Charles Baker for the special club affair which marks the sixth anniversary of the founding.

Women's Press Club

For its "shop talk" program today in the Friday Morning clubhouse, the Southern California Women's Press Club is planning a pretentious program.

Mina Sloan Snell, chairman, will present H. Clark Getts, student and translator of Oriental poetry, in a talk on Chinese poetry. Mr. Getts passed many years in China, and possesses an extensive library of Celestial works, including several priceless manuscripts.

Mrs. Guy Bush, pianist, will give a program of her own compositions, and several members of the club's poetry section are to read original verses.

Among the guests of honor will be John Steven McGroarty, who is also to give a brief talk; Mrs. McGroarty, Mr. and Mrs. Ben Field, Mr. and Mrs. LeRoy McLeod and Snow Longly Housh.

YOUR BABY and MINE

By MYRTLE MEYER ELDRED

Mrs. Eldred will be glad to answer all questions pertaining to babies and children. A stamped and self-addressed envelope, forwarded to this office will bring a personal reply.

This department offers leaflets on weaning and feeding the child from 6 weeks to 6 years, prenatal care and diet for the nursing mother, constipation, eczema, outfits for the new baby, sleeping, walking, teething, thumb sucking, ammoniacal urine, bed wetting, training in cleanly habits, periods of nursing, cod liver oil, orange juice, hives, worms, vomiting, refractory children, prune juice, lime water, rupture, styes and boils and cradle cap. Before asking a personal question about one of these subjects, it is better to send a self-addressed stamped envelope for the leaflet you need. If your particular problem is not covered in the above list, Mrs. Eldred will be glad to give you a personal reply.

HOW CAN THE MOTHER REGAIN THAT GIRLISH FIGURE?

Loss of the mother's girlish figure is always a great trial to her. We cannot truthfully say that a mother looks exactly the same before and after maternity, but one need not be as "dreadful" looking as the following letter would lead one to think.

Mrs. L. C. B. says in part: "I have two nice children, a boy of 3 and a girl of 7 months. Since the birth of the girl I have a figure like a barrel and it is not from lack of proper care or from a failure to ware a properly fitted corset. In spite of that I am terribly fat and getting fatter all the time. How can I help myself and lose this dreadful figure?"

In addition to the naturally somewhat enlarged figure that succeeds maternity, your chief ailment is overweight. If, despite plenty of exercise, you are still gaining weight, blame overeating. Obviously you won't help your figure in any way until you remedy that condition.

The first suggestion, then, would be to diet properly. Consult your physician about this, as we have no help for adult ailments in this department.

EXERCISES HELP, TOO

There are exercises which will help to tighten up the abdominal muscles and to keep them taut. Having been stretched out of place for long months it takes some time for them to return to their previous tautness. Exercises will help.

Bending exercises, standing with knees stiff and touching the floor with finger tips, touching the right foot with the left hand and vice versa, twisting from right and left and back again holding the body straight and twisting just at the waist as if one were a mechanical doll, are all exercises which will affect the abdominal muscles.

The "Mosher" exercises for the mother before and after birth are excellent. Lie flat on the back in bed. Pull in the abdomen forcibly. Relax. Push it out forcibly. Relax. Do this for ten or more times the first day and increase the number. You'll find this leaves a soreness the first day or so until the muscles get used to the exercise.

Some up-to-the-minute obstetricians begin to give the mother exercises while she is still in bed. This should only be done under expert guidance and in consideration of each individual. But after the first six weeks one can safely exercise to reduce the overlarge and prominent abdomen without the least harm.

Do get after that overweight. It is so easy to accept as an aftermath of child birth, instead of realizing that it is the appetite that now has the upper hand. Overeating is such an easy habit to acquire.

CHEF WYMAN'S RECIPES

Every Tuesday and Friday at 2 o'clock Mrs. A. L. Wyman will conduct a free class and demonstration of good cookery in the lecture room of the Southwest Building, 130 South Broadway.

GRAPEFRUIT SALAD

Two tablespoonfuls of gelatine, one-half a cupful of cold water, one-half a cupful of boiling water, one cupful of grapefruit juice, one-half a cupful of orange, two tablespoonfuls of lemon juice, one and one-half cupfuls of flaked salmon, three-fourths of a cupful of diced celery, two tablespoonfuls of chopped sour pickles, three tablespoonfuls of chopped pimientos, soak the gelatine in the cold water five minutes. Add the boiling water, and stir until dissolved, then add the fruit juices, and a seasoning of salt. Stir and chill until beginning to harden, then add the fish, celery, pickles and pimientos, pour into molds, chill, and serve in lettuce cups with mayonnaise.

CRUMB PIE

Cover two cupfuls of fine bread crumbs with three cupfuls of rich milk, and allow to stand for ten minutes, then add one teaspoonful of salt, two-thirds of a cupful of sugar, and four eggs slightly beaten, one cupful of seedless raisins, one-fourth of a teaspoonful of mace, mix thoroughly and pour into an unbaked pie shell. Sprinkle the top with cinnamon and dot with bits of butter, place in a hot oven for the first ten minutes, then reduce the heat and finish the baking.

ITALIAN SPAGHETTI

Soak half a cupful of dried mushrooms in two cupfuls of boiling water for forty-five minutes, drain and keep the water. Chop the mushrooms fine, place in a saute pan one-half a cupful of oil, two finely chopped onions, one finely chopped clove of garlic, one tablespoonful of chopped parsley and the mushrooms. Cook until the onion is clear, add four tablespoonfuls of tomato conserve and two cupfuls of beef stock, or one-half a cupful of tomato sauce and one cupful of beef stock, add a seasoning of salt, paprika, and the mushroom water, let simmer at least forty-five minutes, and even longer is better. Place cooked spaghetti on a hot platter and pour the sauce over it, sprinkle with grated Parmesan cheese.

IMITATION BOILED CHOCOLATE FROSTING

Mix three tablespoonfuls of cocoa with one cupful of XXXX sugar, and beat it together well, take three tablespoonfuls of strong black coffee and heat it, add to it two tablespoonfuls of butter, and stir until the butter is melted, then pour all at once into the mixture of sugar and cocoa. Stir it quickly and spread at once on the cake.

Mrs. Wyman does not reply to letters, but requests for recipes are answered in the department. PRACTICAL RECIPES, published every Friday.—(All rights to reproduce reserved by A. L. Wyman.)

HOUSEHOLD SUGGESTIONS

JUICY PIES

One housewife sticks two or three pieces of uncooked macaroni in her juicy berry pies. The juice bubbles up in these and then returns to the pie when it cools and there is none spilled in the oven.

HOLD ON TO THE KEY

After opening the vacuum-packed coffee can, unwind the key and put it in the dresser drawer. One of these times when a can of coffee comes minus the key you will be very grateful that you have an extra one.

BRIGHT AND SHINING

There is nothing prettier than the kitchen pantry thoroughly equipped with all the necessary kitchen articles in bright, shiny aluminum. However, it is not much credit to the woman who has aluminum vessels and allows them to become tarnished and blackened.

SO YOU KNOW THEIR DIET

Impress upon your children to keep their own school luncheon and not swap with other children. You have carefully planned the lunch and know the nourishment they will receive and if they start to change about you will never known just what they have had to eat.

A KITCHEN BRIGHTENER

If the top of your kitchen table is of wood, cover it with white oilcloth, stretch tightly and tack on the underneath side. You will be surprised how much cleaner and brighter the kitchen will seem.

COLLEGE BOOTSHOPS
Three Convenient Locations
731 So. Bdwy 547 So. Bdwy 524 So. Bdwy

See the New JOYTREAD ARCH STYLES

Suntan beige kid
White glace kid
Black dull kid
Prado brown kid

5.95

WHEN THE SANDMAN COMES

A Bedtime Story

by THORNTON W. BURGESS

WHEN WINGS GAVE OUT

Your limitations are defined,
So always keep the fact in mind.
—Dipper the Grebe.

Dipper the Grebe had spent the winter as far north as he could find open water all the time. Grebes are birds who spend their whole lives on and in the water. They are wonderful divers. In this respect they are like Dippy the Loon. Their legs are very short and are at the very ends of their bodies, so that when they stand up they stand almost straight. Their feet are not webbed like the feet of the ducks and the geese and the swans. However, along the inside of each toe are lobes or flaps of skin which act as webs. So they are wonderful swimmers.

Now the wings of Dipper the Grebe are narrow. He can move them very swiftly, which means that he can fly very fast. But it takes him some time to get up in the air. That is, he has to get going before he can rise. So, of course, he cannot rise from the land. You see, he cannot run with those little short legs. In order to get up in the air he must rise from the water and get up speed. It is like a fast aeroplane. You know the fastest aeroplanes have narrow wings and have to get going very fast indeed on the ground before they can rise. It is just so with Dipper the Grebe.

The approach of spring had made Dipper impatient to get going. So one day he took it into his head to fly north. He was heading for the Big River, where it flows near Farmer Brown's. To reach it from the place where he had started he must fly a very long distance. Now, he thought there would be one or two ponds of open water that he could drop down into for a rest if he felt tired. He was mistaken. It happened that the ice had not yet left those ponds. By the time he reached the last one he was getting very tired. However, there was nothing to do but to keep on.

With every swift stroke of those wings Dipper felt more and more tired. He began to worry. Would he be able to reach the Big River before his wings gave out? If he didn't reach it what would become of him? Anxiously he strained his eyes for a glimpse of the Big River. At last he saw it. It was just a silver line far away in the distance, but he knew what it was. The sight of it gave him new courage.

Dipper is not one to give up easily. His wings ached so that it seemed as if he could not take another stroke with them. Still he kept on. Now he could see the Big River clearly. With every stroke of his wings it drew nearer. At last he had reached the edge of the Green Meadows. If he could just get across the Green Meadows, it would be enough. But he couldn't.

You see, he cannot run with those little short legs

His wings refused to beat any longer. Down, down, down he came and landed with a thump on the Green Meadows. And never in all his life had Dipper felt quite so helpless as he felt then.

[Copyright, 1930, T. W. Burgess]

WHAT! GREASE STAINS FROM THE AIR?

EXACTLY! We live in an automobile age. And the exhaust gases from thousands of motors leave invisible deposits of mineral oils on your clothing. Not very nice, when you come to think of it.

To remove this, a vegetable oil soap is best. And White King Granulated Soap is not only the leading vegetable oil soap, but *the purest soap made.* You can use it for anything, from lingerie and shampoos to blankets and silverware!

And it's economical, condensed—a little goes a long way. Sold by grocers everywhere. Is it on your list for today?

NEW STYLES *are never difficult for the woman who wears* CHARIS

Charis is priced from $7.25 up. The garment illustrated is priced at $9.75.

The Abdominal Belt supports and flattens the abdomen without pressure. It is adjustable, in tension and position, from the outside, after garment has been fastened. Indicates correct posture—safeguards health.

THE woman who wears CHARIS is prepared for any change in style . . . even for the most exacting requirements of the present trend.

The patented, adjustable design of this lovely exquisite foundation garment enables you to re-create the proportions of your figure, gently, yet definitely, distributes excess flesh so as to produce a natural waistline, a high youthful bust contour, flowing, graceful hips and hip lines.

There is no restriction of movement, no discomfort from pressure—because you control the action of this garment on your body.

CHARIS is not for sale in stores. A CHARIS trained woman will bring it to your home for private examination, wherever convenient . . . At the CHARIS Establishment, located in your city, you will receive an expert, individual fitting without extra charge . . . To learn how becomingly you can wear the new, slenderizing gowns, write or 'phone the address below and ask for a CHARIS Representative.

Hear Dorothy Chase and The CHARIS Players Over KNX, Wednesday, 11:30 A.M.

CHARIS
OF SOUTHERN CALIFORNIA
Phone: TRinity 3288
Suite 209 Union Oil Bldg., West Seventh St.
Between Grand Ave. and Hope St.

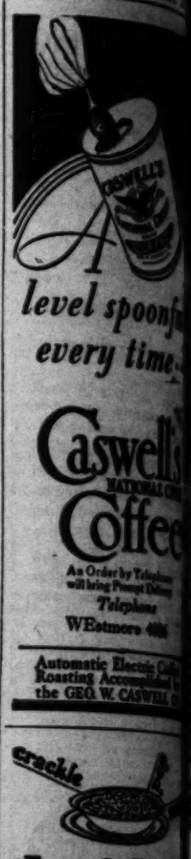

A level spoonful every time

that's how CRISP

So CRISP every bubble crackles when cream is poured on Rice Krispies rice—filled with flavor, crispness—what a breakfast!

Rice Krispies for children. They are ideal for early suppers. Order the red-and-green package from your grocer today. Made by Kellogg in Battle Creek.

Kellogg's RICE KRISPIES

Remove Blemishes—Beautify Your Skin

To make your skin smooth, clear, healthful use Parker-Belmont Cream. It brings back to tired, worn cheeks, rounded loveliness, beauty. Let this unless cream refine skin many shades lighter over night, give you the flawlessly pure complexion of a girl. Parker-Belmont Cream helps keep the skin young. It fights off flabby skin, strengthens facial muscles, youthifies a tired, drawn face. It is a concentrated tarkrose, the finest cream in all drug stores.—(Advertisement)

TUESDAY MORNING.

RADIO SERVING AS INSTRUCTOR

Shorthand Practice Helped by News Broadcasts

Students of Music Follow Entertainers' Work

School of Air Will Feature Washington Incident

The Times Forum, KHJ, 1:30 p.m.: Jennie Durkee, instrumentalist, and Dr. Frank McCoy, health authority. World-wide news, 12:30, 4:45 and 10 p.m.

BY JOHN S. DAGGETT

There is a phase of radio in the use that is seldom spoken of and little known. Radio, the unseen instructor, is doing good work. Communications indicate that students of shorthand are using the daily broadcast periods of world-wide news to test their abilities. Students of the violin, 'cello, flute, banjo, ukulele and other string instruments are tuning up and attempting to follow renditions over the air. There are requests from fans for more solo renditions. Singing in many cases, are crooning lullabies and semiclassical numbers and even in some cases are endeavoring to following the classical compositions as broadcast.

The art has many friends because they appreciate the fact that tests and experiments can be made in reception, without any one to pass judgment.

POEMS POPULAR

Another interesting fact is that the public does enjoy poems, when properly presented. Any doubts on this score may be answered by the fact that Peggy Hamilton received literally hundreds of requests for copies of one of the poems which she read during a Saturday forum period. This may not seem a great number to the average broadcast-in, but when it is realized that thirty-two of these letters were written in longhand, the time and effort taken does show a definite interest.

In other ways also radio is serving as an instructor in the home. Properly studied, this friend can be utilized to a far greater degree. The best results it is necessary to study the radio dial instead of using it as a haphazard fashion. Through such study it is not difficult to tabulate a definite line of reception. If one proposes to listen in to the educational talks by Edward A. Salisbury regarding the people of the South Seas it is quite essential that the notes of his talks should be missed. It is a fact, however, that the public has not been schooled to the point of really knowing what may be had in the field of radio and how to get it. It is still too much a haphazard proposition.

HIGH SPOTS ON DIAL

KHJ at 11:30 a.m. will take you to the School of the Air, using as the subject a dramatic incident from the life of George Washington. This will be found both entertaining and instructive. At 12:45 the Los Angeles Advertising Club's program is for "men only." Which means the femininity of radioland will be at the loud. At 9 p.m. tonight Paul Whiteman and his orchestra will have as guest artist none other than Dorothy Parker. This is a national network program and the inclusion of Dorothy Parker, of the KHJ staff, is a compliment to the station and an indication of the kind of artists the program directors turns out. John Boles is the star, Lloyd Hughes will be there.

de Fo
RADIO
redu
pri

De Forest engineers des
machinery resulting i

TYPE	
410	Power Amplifier
422	D. C. Screen-Grid Am
424	A. C. Screen-Grid Am
427	A. C. Detector-Amplifi
445	A. C. Power Amplifier
480	Full-Wave Rectifier
481	Half-Wave Rectifier
450	Power Amplifier

Ask your local De Forest d
present tubes throughout
quality De Forest Audions a
You will note the difference

DE FOREST RADI
District Sales Office: L
808 San Fernando Bldg. P

el spoonful
ery time..

aswell's
NATIONAL CHOICE
Coffee
An Order by Telephone will bring Prompt Delivery
Telephone
WEstmore 4086

matic Electric Coffee
ting Accomplished by
GEO. W. CASWELL CO.

at's how
RISP

ISP every delicious
e crackles when milk
eam is poured on it
Krispies are toasted
filled with flavor and
ess—what a breakfast
e Krispies fascinate
en. They are ideal for
uppers. Order a red-
reen package from
grocer to-
Made by
d in Bat-
eek.

Kellogg's
RICE KRISPIES

Kellogg's
E KRISPIES

ove Blemishes—
Beautify Your Skin

your skin smooth, white
use Parker-Belmont Beauty
brings back to aged, dull
kin, youthful loveliness
of this unique cream make
shades lighter over night.
he flawlessly smooth complexion
Parker-Belmont Beauty Cream
skin young. To tighten loose
, strengthen facial muscles
tired, drawn face, use
root, the home face-lifter.
tores.—[Advertisement.

wears CHARIS is prepared
style . . . even for the ex-
f the present fitted mode.
ble design of this light,
garment enables you to
ions of your figure. It
, distributes excess flesh
atural waistline, a firm,
, flowing, graceful back

n of movement, no dis-
e—because you control
arment on your body.
e in stores. A carefully
bring it to your home
on, whenever convenient.
tablishment, located in
ceive an expert, individ-
xtra charge . . . To learn
can wear the new, form-
or 'phone the address
CHARIS Representative.

y Chase and
RIS Players
esday, 11:30 A.M.

LIS
LIFORNIA
288
st Seventh St.
ce St.

RADIO DIAL

KMTR—570 K., 526 M.
KFI—640 K., 468.5 M. (C)
KMPC—710 K., 422.3 M.
KELW—780 K., 384.4 M.
KTM—780 K., 384.4 M.
KHJ—900 K., 333.1 M. (C)
KFWB—950 K., 315.6 M.
KFVD—1000 K., 299.8 M.
KNX—1050 K., 285.5 M.
KMIC—1100 K., 287.7 M.
KGFJ—1430 K., 249.9 M.
KECA—1430 K., 209.7 M. (C)

(ALPHABETICALLY ARRANGED)
(From Programs Submitted by Stations)
(C) Denotes chain broadcast
(F) Denotes feature program

6 to 8 a.m.

KFI—Market reports. 7:30: ballads at 7:45.
KHJ—Stock Exchange reports at 7:30; Louis Klein, harmonica, 7:50.
KMTR—Music to 7; Breakfast Club at 7.
KNX—Exercises commencing at 6:45.
KTM—Ranch hour; Eye Opener at 6.

8 to 10 a.m.

KFI—Shell Happy Time Hour from KPO.
KFWB—Orpheus Sextet. 8:30. (F)
KHJ—Radio Homemakers' Club (C) 8; feminine fancies, 9:30. (C)
KMTR—Home Economics at 9; financial talk, 9:15.
KNX—Prayer, talks and music.
KTM—Spanish program. 8:30; Bert's Best Bets at 9.

10 a.m. to 12 Noon

KMPC—Hawaiian music at 11.
KFI—Woman's Magazine at 10:30; English lesson, 11:45.
KFWB—Syd Dahl's band at 10; organ; Jean Goran at 10:30; Dixieland Syncopators, Billy Van, 11:30.
KHJ—Aimee White, 10:45; Charles Hamp at 11; American School of the Air at 11:30. (C) (F)
KMTR—Happiness Girl at 10; Joy Boys, 10:30; organ recital.
KNX—Eddie Albright at 10:30.

12 Noon to 2 p.m.

KFI—Federal and State market reports.
KFWB—Reveries of Dixieland Syncopators; Cecil and Sally at 12.
KHJ—Concert orchestra to 12:30; Times world-wide news, 12:30; L. Advertising Club, 12:45. (F); Times Forum, Jessie Burkes, Dr. Frank McCoy, 1:30. (F)
KMTR—Banjo Boys, 1:15; Prosperity hour.
KNX—Vaudville team at 12:30. (F)
KTM—Organ reveries at 1.

2 to 4 p.m.

KECA—Studio program at 3.
KFI—Home Beautiful at 2.
KFWB—Fray, talk from New York. (C:) Gen. Pershing, speaker. (F) (C:) Grace Hamilton and Jack Stern, ballads, 2:30; Wedgewood Nowell, 3:30.
KHJ—Happy Go Lucky Hour. (C) (F:) recordings, 2:30; safety conference, 3:15; Midnight Mission, 3:30.
KMTR—Spanish program at 2:15.

KNX—Eddie Albright, reading, at 2; Fireman's Orchestra, 3:30.
KTM—Food for Thought at 3.

4 to 6 p.m.

KECA—Patsy Ann Neill, songs, at 5; Around the World with Libby. (C) (F:)
KMPC—Musical program.
KFI—Studio; "Big Brother," 4:30; Baron Keyes, storyman at 5; stock market, 5:45.
KFWB—Troubadors at 4; Gus Mack, baritone.
KHJ—Melody Masters; Times' world-wide news at 4:45; Charlie Wellman; organ and singers at 5:30.
KMTR—Recordings.
KNX—Big Brother, 5:15; travelogue at 5.
KTM—Winn-Kearny, music school, 4:30.

6 to 7 p.m.

KECA—Dance orchestra. (C:) Happy Wanders at 6:30. (C) (F)
KFI—Eveready hour. (C) (F:) 2 shades of blue, 6:30.
KFWB—The Southlanders at 6.
KHJ—Paul Whiteman's Orchestra. (F) (C)
KMTR—Miniature string players.
KNX—Organ recital. 6; KNX Little Symphony at 6:30.

7 to 8 p.m.

KECA—Westinghouse Salute (C) at 7; R.K.O. hour. (C) (F)
KFI—Mischa Lehvinne, pianist, recital. (F:) Arthur Lang, baritone, at 7.
KFWB—Kelly Aristocrats; Murphy Players 7:30.
KHJ—Mr. and Mrs. (C) (F) at 7; Musical Comedy Memories (C) (F) at 7:30.
KMTR—Musical program.
KNX—Dr. Mara Baumgardt at 7. (F:) trio at 7:30.

8 to 9 p.m.

KECA—Amos 'n Andy at 8:30. (C) (F:)
KFI—Eva Olivotti and James Burroughs, 8:30.
KFWB—Bridge game to 8:30; Emma Kimbel, soprano, at 8.
KHJ—KFRC concert. (C) (F)
KMTR—Orchestra and soloists.
KNX—Hercules frolic.
KTM—Musical readings. (F)

9 to 10 p.m.

KECA—Studio program at 9; Floresheim
KFI—Frolic, 9:30. (C)
KFWB—Variety hour.
KHJ—Plantation Club at 9. (F:) Sght at 9:30.
KMTR—Symphony orchestra, 9:30.
KNX—Musical program.
KTM—Radio news reel at 9; Harmony Boys, 9:30.
KTM—Miniature symphony. (F)

10 p.m. to midnight

KECA—Spotlight Review (C) 10:15; Literary Digest poll and news.
KMPC—Novelties at 10; recordings.
KFI—Max Fisher's Cafe, 10:30.
KFWB—Gus Arnheim's orchestra at 10:30.
KHJ—Times world-wide news at 10; Earlmark's dance orchestra.
KMTR—Orchestra to 11; 2 Ball and Charley Lunz, 11-1.
KNX—Johnny Hamp's Serenaders.
KTM—Readers' Hour, 11:30.

Midnight to 1 a.m.

KHJ—Organ recital by Walter Tourtellotte.
KNX, KTM—Records.

At 7 tonight Joe and Vi will have an intriguing playlet "In the Spring a Young Man's Fancy—" but it does not refer to love. At 7:30 p.m. "Show Boat" will go "radio." Highlights from this tale of the old Mississippi will furnish a second episode of the weekly broadcast. At 9 o'clock tonight Van Newkirk is to present "Broken Skis." KHJ's feature director promises thrills, chills and laughs.

CHAIN OFFERING

KFI at 6 o'clock tonight is to feature an Eveready Hour. This is a chain program and should be good. At 6:30 p.m. Two Shades of Blue, Mart and Lili, will provide happy harmony. There are blues singers and "blues singers"—and these girls are good. At 7:30 p.m. Mischa Lhevinne, concert pianist, and Duci de Kerekjarto, violinist, will play the works of Chopin, Liast and Paganini.

KECA at 7 p.m., in the Westinghouse Salute, promises instrumental music well worth dialing. At 7:30 p.m. the R.-K.-O. Hour will have its customary excellent program of vaudeville.

KNX at 12 noon is to present a vaudeville team in a novelty half-hour. At 6:30 p.m. the KNX Little Symphony will render selections to make the dinner hour pleasant, while at 8 tonight Bill Hatch and his Neapolitans will hold the dial.

KEITH CARLIN OPENS LAW OFFICES HERE

Keith Carlin, former secretary to Gov. Young, yesterday announced the opening of law offices in Suite 423 Associated Realty Building. Carlin also is attorney for the Department of Professional Vocations of the State. He lives in Los Angeles. He has been active in the affairs of World War veteran associations, managed the campaign of Buron Fitts for Lieutenant-Governor in 1926 and served as Gov. Young's secretary for three years.

GUILD ENTERTAINS EASTERN OFFICIAL

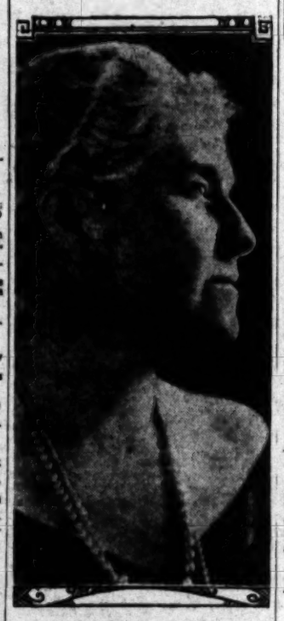

Mrs. George E. Hill

Five engagements have been scheduled by the Los Angeles branch of the National Plant, Flower and Fruit Guild for Mrs. George E. Hill of New York, special representative of the national body, who has arrived for a stay in Southern California in the interests of the guild.

At noon today Mrs. Hill will be guest at the Men's City Club, where guild members and friends will have luncheon in her honor. Tomorrow morning she will be guest at the Men's Breakfast Club. In the afternoon she will address the Town and Gown Club at the University of Southern California.

Thursday morning she will be guest at the Women's Breakfast Club and in the afternoon she will be guest at the home of Mrs. John D. Fredericks, 10778 Chalon Road, Bel-Air, who will entertain executive officers and vice-presidents of the local branch. Theodore Purcell, president of the Chicago branch of the guild, who is here visiting with his daughter, also will be guest at the luncheon.

Tyndall Rites Set Tomorrow

Funeral services will be conducted at Reed Brothers' chapel, 721 West Washington street, at 2 p.m. tomorrow for Joseph Jefferson Tyndall, insurance agent, who died unexpectedly Sunday evening at his home, 323 North Almont Drive, Beverly Hills. The body will be cremated.

Mr. Tyndall, who was 53 years of age, was a bridegroom of only four months, having been married in November, 1929. A native of New York City, he traveled extensively throughout the country as representative of the Union Central Life Insurance Company, settling in Los Angeles about six years ago. He was a Mason and a member of the City Club. He leaves only his widow, Mrs. Aileen Riley Tyndall.

EXTENSION SCHOOL OFFICIAL TO SPEAK

Gilbert R. Carlock, western manager for La Salle Extension University of Chicago, will speak before the Florence-avenue Lions' Club today on "Education in Business." Mr. Carlock will talk the 31st inst. to the North East Optimist Club. The La Salle University is organizing a new executive's law class in Los Angeles for the benefit of business men. It will open soon.

Policewoman Says Rooster Attacked Her

"Say, sergeant, if every dog is entitled to one bite under the law, how many pecks has a rooster got?" demanded Policewoman Ghipa Vaughan of the Venice police division, as she limped into the station house last night.

"How many pecks of what?" demanded Desk Sergeant Brunty as he removed his glasses and peered at Mrs. Vaughan.

"Of my a-er-oh-of-a woman's leg?" Mrs. Vaughan replied.

"Well, I don't think the law says anything about a rooster's peck," the sergeant informed her, "but how come and why?"

"Well, I was inspecting a back yard awhile ago and a big Shanghai rooster leaped at me and pecked me on the knee," she explained. "I just had it dressed at the Venice Emergency Hospital."

"What did you do when the rooster attacked you?" Brunty asked.

"Why, I climbed over a fence and tore my dress," she explained, ruefully, "and when I landed on the other side, darned if that blasted rooster didn't throw out his chest and crow."

Police Board Finds It Can't Impound Cars

Upon the advice of Deputy City Attorney Kitzmiller, the Police Commission yesterday canceled its request to the City Council for passage of the ordinance desired by the police department for the impounding of automobiles parked on city streets between the hours of 2 a.m. and 4 a.m.

In the ordinance it was sought to obtain authority for the expense of towage of locked cars and storage of them pending court action. Kitzmiller doubted the legality of such a plan.

It was pointed out, however, that it still is against the law to use the streets for parking between the hours named and that auto owners may be cited as heretofore.

Los Angeles Income Taxes Show Increase

Los Angeles still is the "white spot" of the United States, it was indicated yesterday by unofficial figures regarding the Federal income tax for this district for 1929.

While about 225,000 returns were made, 25,000 more than for 1928, it is indicated that $5,000,000 more than the collections for 1928 will have been made when the figures are complete. A total of $70,000,000 was collected for 1928.

A heavy mail was received yesterday bearing returns of many who mailed at the last minute. The force of Collector of Internal Revenue Welch still is busy tabulating the returns.

Health and Diet

ADVICE

by DR. FRANK McCOY

Author of "The Fast Way to Health"

KINKS AND PROLAPSUS (Continued)

When the bowel has become twisted on itself it forms a kind of kink known as volvulus, which comes from the Latin term, volvere, to roll. These cases often occur in the sigmoid flexure above the rectum. Long-standing constipation is the most frequent cause of volvulus.

Another serious form of intestinal kinking is called intussusception, which refers to the slipping of one part of the intestine into another, a kind of swallowing of the intestine by itself. When this condition occurs, it is easy to see that there are three thicknesses of bowel in one place. The intussusception may be from a half-inch in length to as much as a foot. Common sites are where the small and large intestine join together and in the descending colon.

In order that you may understand this article more clearly I suggest that you find an anatomical drawing of the intestines in some medical book and have it beside you when you are reading this article.

Should there be any interference with the nerves or muscles of the intestines, a kink forms, as one section of the intestines does not move as rapidly as its neighboring sections. This may be caused by blows to the abdomen, operations, inflammation, or excessive quantities of gas.

The symptoms of an acute obstruction will be a sort of colicky pain drawing through the abdomen, which later becomes severe and persistent. The patient has an exhausted appearance and may vomit his last meal, which is often followed by the vomiting of greenish bile and sometimes even the vomiting of fecal matter which has been carried back from the intestines to the mouth by a reverse movement. Sometimes the bowel can throw off the substance below the point of obstruction, but often no movements at all occur. As a rule, the higher the obstruction in the intestine, the more pain. The abdominal region is sore and tender and may be greatly distended from gas. The amount of urine is lessened, since the patient may vomit up most of his fluids. The skin becomes clammy and the tongue greatly coated. Sometimes the obstruction can be felt with the fingers as a tumor-like enlargement.

Where there is a very stubborn constipation, one should have a very careful X-ray examination in the standing position to see if an obstruction has been formed.

Chronic obstruction is not as severe as acute obstruction, but the full contents may become greatly packed, accompanied with some pain in the colon, and, sometimes vomiting. Often peritonitis is noticed with the colitis which always exists.

In old people it is not unusual for the bowels to be stopped up as long as two weeks without producing any severe symptoms. Sometimes the contents of the small intestine may succeed in worming or tunneling their way through the hardened feces lining the kinks in the colon and in this way a partial elimination may be carried on and the patient be totally unaware of the obstruction.

Student Group to be Initiated

Thirteen candidates will be initiated tomorrow afternoon into Lambda chapter of Pi Sigma Alpha, national political science fraternity, at the University of Southern California. The initiation in the president's suit, Bovard Hall, will be followed by a banquet at the Mary Louise. Judge Charles E. Haas and Dr. Erwin Mohme, head of the German department at S.C., will be initiated into honorary membership.

Students to be initiated are Louis Brown, Amy Austernall, Ross Cody, Lillian Copeland, Armond Fitzer, Lenore V. Giddings, Robert Goldman, Don Harwood, Orlo Rojo, Paul Shreibman and Lorraine Young. Officers are Harold Hurley, president; Joseph S. Dubin, vice-president, and Edwin Jefferson, secretary-treasurer. Membership is drawn from students majoring in political science who have displayed greatest interest.

Wake up, Appetite!

Here's a pure rich grape spread, chock full of nourishment, with a fragrance that just reaches out and tempts lazy spring appetites.

GRAPELADE

is the fresh juicy fruit-part of luscious Concords, cooked down to a velvety smooth spread. Nothing added but pure granulated sugar. Delicious! Gives children (and grown-ups, too) those body building minerals they need, with a flavor that satisfies hunger. So easily digested that convalescents delight in it. Insist on Welch's—least expensive pure fruit jam you can buy.

Free—10 popular ways to serve Grapelade. Write Welch's, Dept. X, Westfield, N. Y.

Welch's GRAPELADE

—natural 100% bran—the kind that doctors prefer!

When you need bran you need natural 100% bran—the kind recommended by 93% of the thousands of doctors who wrote us their opinions on this important subject. Pillsbury's Bran is natural 100% bran, nothing added, nothing taken away—the most effective form of bran for the relief of constipation. Serve it in some way every day—there are 13 recipes for delicious foods on every Pillsbury package. Try bran muffins—the Pillsbury recipe is a particularly good one.

when you buy bran be sure to get the kind that doctors recommend

Pillsbury's Wheat Bran

Cunningham RADIO TUBES

de Forest RADIO CO. reduces prices!

De Forest engineers design new high speed machinery resulting in new low prices.

TYPE		OLD PRICE	NEW PRICE
410	Power Amplifier	$9.00	$8.00
412	D. C. Screen-Grid Amp.	4.50	4.00
424	A. C. Screen-Grid Amp.	4.00	3.00
427	A. C. Detector-Amplifier	2.50	2.00
443	A. C. Power Amplifier	3.50	2.50
480	Full-Wave Rectifier	3.00	2.50
481	Half-Wave Rectifier	7.25	6.50
430	Power Amplifier	11.00	10.00

Ask your local De Forest dealer to replace your present tubes throughout with the famous high quality De Forest Audions at these new low prices. You will note the difference right from the start.

DE FOREST RADIO COMPANY,
District Sales Office: Los Angeles, Calif.
San Fernando Bldg. Phone: VAndike 5443

Yo Ho! Yo Ho! Yo Ho!

for the Happy Wonder Bakers. On the air every Tuesday evening at 6:30 over KECA and associated National Broadcasting Company stations.

WONDER BREAD
IT'S SLO-BAKED
BAKERS ALSO OF WONDER PAN ROLLS AND HOSTESS CAKE

Time *after* Time *after* Time

Result of test-by-toasting is always the same

The very latest convincing proof comes from America's finest cooking schools

WOMEN in 2732 cities and towns in almost every state of the Union have proved with the test-by-toasting that slo-baked Wonder Bread is a true quality loaf . . . the best for all-round, every-day use.

And now in a rigid scientific test, one of America's finest cooking schools returns it the winner!

187 students of the Albany School of Cookery also used the test by toasting because it reveals more about baking and ingredients used in a bread than any other practical test.

How test was made

Using automatic toasters for exact timing, these cooking experts toasted Wonder Bread. Then they toasted the other breads and holding them side by side compared the results.

At every table the Wonder Bread was more evenly toasted, more golden, without traces of scorching. The other breads were disappointing. They suffered in comparison.

Why does the fact that Wonder Bread makes better toast prove that it is a fine bread for table use and every household need? Because Wonder Bread is a scientifically perfect loaf. Only perfect bread makes perfect toast.

$6,000,000 Bread

Six million dollars was spent to perfect and produce it before it was offered to you.

Every year two million dollars extra is spent to get the super-quality ingredients required by the Wonder Bread recipe—the flour that is milled from the nutritious heart of the wheat berry—the twice-pasteurized milk with its high butter-fat content—and the salt, sugar and yeast.

Slo-baked Wonder Bread is at your grocer's. Fresh twice a day. White or whole-wheat as you prefer.

NEW SANDWICH BOOKLET!

(M-3)
CONTINENTAL BAKING CO.
6025 South St. Andrews Place,
Los Angeles, Calif.

Please send me FREE New Edition of Alice Adams Proctor's Wonder Sandwich Booklet.

Name .....
Address .....
City ..... State .....

DAM CEMENT BIDS REDUCED

County Will Save $11,000 Under New Price

Hansen Project Offer Cut Eleven Cents a Barrel

Supervisors Take Advantage of Break in Market

Through its action a week ago in rejecting bids for cement to be used in the construction of the Hansen dam in Big Tujunga Canyon, the Board of Supervisors saved the county approximately $11,000, it was revealed yesterday when new bids on the cement were opened.

The previous low bid had been $1.96 a barrel at Roscoe, near the dam site, but in spite of the fact that this bid was the lowest on cement received in years, Supervisor Wright pointed out there had been a break in the cement market which might result in an even lower bid.

ELEVEN CENTS LOWER

When the new bids were opened yesterday, it was disclosed that the Riverside Cement Company quoted a price of $1.85 a barrel f.o.b. Roscoe, 11 cents per barrel lower than the previous low bid.

Other bids received were Monolith Portland Cement Company, $1.86 a barrel; California Portland Cement Company, $1.94 a barrel, and Southwest Portland Cement Company, $1.94 a barrel.

BIDS TO BE CHECKED

The bids were referred to County Flood Control Engineer Eaton for checking. Inasmuch as 102,000 barrels of cement are to be used in the construction of the Hansen dam, acceptance of the Riverside Cement Company's bid of yesterday will mean an approximate saving of $11,000 over the previous bid.

The Hansen dam, which will cost approximately $1,909,000, will be one of four to be built in Big Tujunga Canyon in conformity with county flood-control plans. Edwards, Wildey & Dixon hold the contract for construction of the dam, for which the county is to furnish the materials.

SOCIALISTS LIST SPEAKERS

Socialists of Los Angeles announce Morris Hillquit, James Maurer, Mayor Hoan of Milwaukee, and James Oneal to speak at a mass meeting in Trinity Auditorium at 8 p.m. on the 30th inst. Upton Sinclair will be master of ceremonies.

SILENCER MADE FOR SENATE

"Filibuster Buster" on Way to Curtis

This Jumbo Gavel Should be Effective

Margaret Schelfeffer exhibits ordinary "weapon" of presiding officers and slightly larger one made for presentation to Vice-President.

MARGARET SCHELFEFFER, the young woman in the accompanying picture, is not holding a glorified bungstarter in her right hand, but the jumbo gavel that has been sent to Vice-President Curtis by George Curtis Peck, Federal commercial attaché at Panama, who is sojourning in Los Angeles. An inscribed plate on the gavel describes it as a "filibuster buster." It is made of Panama balsa wood and mahogany and despite its bulk weighs only a few pounds.

The huge gavel is a replica of one recently presented to James H. Smiley, manager of the Los Angeles Federal Bureau of Foreign and Domestic Commerce, on the occasion of his assuming the presidency of the Foreign Trade Club of Southern California. Mr. Smiley points out that the two gavels shown in the picture illustrate the growth in the foreign trade of Los Angeles, the small one representing the $750,000 foreign export trade done through the port in 1915, and the larger one the $181,000,000 business in 1929.

Miss Schelfeffer is secretary to Mr. Smiley. Both jumbo gavels were made by the Hammond Lumber Company.

Baer to Collect Fund for China Welfare Group

Appointment of John Willis Baer of Pasadena as treasurer of the California Committee for China Child Welfare, Inc., was announced yesterday by headquarters, 150 Fifth avenue, New York. Dr. Ray Lyman Wilbur, Secretary of the Interior, is a member of the national committee. The announcement is made that many local committees in California are agreeing to take the responsibility of caring for a designated number of Chinese children during the year, $30 being required for each child.

Chinese of San Francisco are raising funds for building and equipping one of the model cottages at the proposed national child welfare demonstration center in Nanking.

PASTOR'S WIFE WINS LOVE SUIT

Jury Grants Mrs. Sadie Wing $10,000 Damages

Former Secretary of Church Guilty of Alienation

Verdict Returned in Less Than Two Hours

A verdict of $10,000 was awarded Mrs. Sadie Wing against Mrs. Ethel Klingerman by a jury yesterday in the court of Superior Judge Archbald at the close of her suit in which she asked $25,000 for the asserted stealing of the love of her husband, Rev. J. Orye Wing, former pastor of the El Monte Christian Church. The jury, composed of eight men and four women, deliberated one hour and a half. The trial had lasted one week.

Attorney James D. Randles, representing Mrs. Wing, made an impassioned plea for his client during the closing arguments in the trial.

The attorney pictured the minister as a pastor who did not practice what he preached. He ridiculed the testimony that the love quotations sent to him by Mrs. Klingerman were to be used as material in talks before the young people of his church.

Attorney Randles recalled the case of Clara Phillips, who killed Alberta Meadows because she believed she had stolen the love of her husband. He called upon the jury in the Wing case to uphold the rights of a good woman who did not attempt to take the law into her own hands.

Attorney J. H. De La Monte, counsel for the defendant, characterized the suit of Mrs. Wing as a "revenge move" on the part of a wife who had already lost the love of her husband by her own acts.

DEMANDS OF TRUNK LINES UNDER FIRE

Robinson of Union Pacific Heard Before Examiner of Interstate Board

Western trunk lines seeking an increased share of trans-Missouri freight divisions are receiving a liberal amount of such divisions at the present time, F. W. Robinson, vice-president in charge of traffic of the Union Pacific System, testified yesterday before Examiner Disque of the Interstate Commerce Commission, at the Alexandria.

Granting of the demands of the western trunk lines, Robinson said, would work a hardship on the trans-Missouri lines, depriving them of revenues that if recoverable at all could be recovered only by increased operating efficiency. Possibility of a rate increase, he said, is remote.

At the same time, the witness declared the trans-Missouri revenues are vital to his road. He also made the point that any scheme of mileage pro-rata, such as is favored by the western trunk lines, does not apply itself properly to the territory as a whole, inasmuch as conditions in the trans-Missouri territory are widely dissimilar.

CHEF WYMAN'S MENU "LIKE MOTHER MADE"

The program at the Los Angeles Times' Free Cooking School today is different from the menu of unusual dishes usually demonstrated. Chef Wyman has selected a group of old-fashioned recipes on the order of those that "mother used to make," and will demonstrate the making of a boiled apple pudding, gingerbread, red-cabbage salad, lebkuchen—a German honey cookie—transparent icing and one of the popular Spanish dishes, Spanish steak and risotto. The class begins promptly at 2 p.m. in the Southwest Building, 130 South Broadway, every Tuesday and Friday.

HELP FOR NEEDY MAPPED

Community Chest Manager Gives Directions in Order to Co-ordinate Assistance

In the hope of reducing the number of door-to-door mendicants in Los Angeles by providing the proper care where it is needed, General Manager D. C. MacWatters of the Community Chest yesterday made the following recommendations:

If a woman or a family asks for aid, financial or otherwise, before 5 p.m., refer applicants to the Information Service Bureau of the Community Chest, 410 Bradbury Building, 304 South Broadway, phone TUcker 1688. This office will direct them to the proper agency.

If a homeless or single man asks for help, however, he should be sent to the Municipal Service Bureau of the City Social Service Department, 337 San Fernando Building, 405 South Main street, phone TUcker 1520.

LIST OF PLACES

After 5 p.m. or on Sundays, all requests for aid should be referred to one of the following agencies, according to the nature of the case.

Women and girls alone: Salvation Army Evangeline Home, 1005 West Sixth street, phone TRinity 5121; Young Women's Boarding Home of the Christian Mission and Industrial Association, 116 South Hope street, phone MAin 3897; Young Women's Christian Association Lodge, 201 Bimini Place, phone WAshington 7712; Volunteers of America, 436 Crocker street and 119 East Fourth street (on personal application;) Frances E. Willard Home (girls 15-20 years of age,) 301 North Broadway, phone VAn Dyke 0061.

Man and wife: Volunteers of America, 436 Crocker street or 119 East Fourth street (on personal application;) Christian Mission and Industrial Association, 112 Weller street, phone MUtual 6890; Salvation Army, 129 Weller street, phone MUtual 3213; Travelers' Aid Society, Union Station, Central avenue and Fifth street, phone FAber 6161.

Women with children more than 15: Volunteers of America, 436 Crocker street or 119 East Fourth street (on personal application.)

OTHER AGENCIES

Women with children under 15: Volunteers of America, 436 Crocker street or 119 East Fourth street (on personal application;) Barton Training Home, 2116-18 Trinity street, phone RIchmond 2759; Salvation Army, 124 East Fourth street, phone Main 4826.

Boys under 21: Community Boys' Lodge, 610½ Temple street, phone MUtual 6844; for negro boys consult the Eastside Christian Home, 3009 Hooper street.

Man alone: Salvation Army Hotel, 129 Weller street, phone MUtual 3213; Christian Mission and Industrial Association, 112 Weller street, phone MUtual 6890; Volunteers of America, 436 Crocker street or 119 East Fourth street (on personal application.) Midnight Mission, 396 South Los Angeles street, phone MUtual 4427.

The Community Chest, through its 134 agencies, is prepared to provide for homeless, destitute and handicapped men, women and children. The practice of panhandling defeats this purpose and diverts funds which are sorely needed by the Chest agencies. In directing solicitors and mendicants to the Community Chest agencies or the City Municipal Service Bureau, which works in collaboration with them, the citizens of Los Angeles are helping both the needy and the Community Chest, officials of the latter say.

RUSSIAN NOBLEMAN TO BE VISITOR HERE

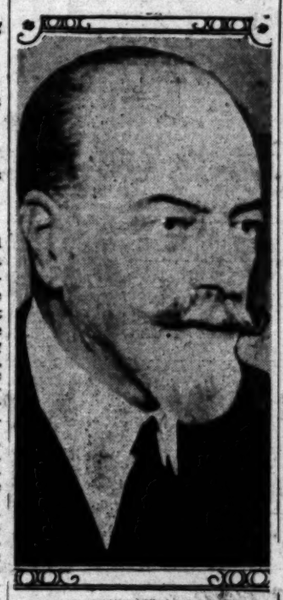

[P. & A. photo]

Grand Duke Alexander

GRAND DUKE TO ARRIVE THURSDAY

Alexander, Late Czar's Brother-in-Law, Making Tour in United States

On a pleasure tour of the Pacific Coast, Grand Duke Alexander of Russia, grandson of Czar Nicholas I, nephew of Alexander II and brother-in-law of the late Czar Nicholas II, will arrive in Los Angeles Thursday at 9:30 a.m. on the Southern Pacific Lark from San Francisco.

Alexander, who was chief of aviation for Russia on all fronts during the World War, is accompanied by his secretary, and a special representative. He will remain in Los Angeles only a few days before continuing his tour, which started in British Columbia.

The Grand Duke's wife, Princess Zenia, sister of the late Czar, now is living in Paris. His three sons are working in the United States. One is a stock broker in New York, another is connected with a large department store in Chicago and the third is working in a Connecticut airplane factory.

Daughter and Parent Act in Same Picture

Father and daughter are playing in the same picture at Metro-Goldwyn-Mayer studios.

George Irving, American father of the screen, and his young daughter Katharine are appearing in parts in support of Norma Shearer in "The Divorcee." Irving is playing the role of Dr. Bernard, father of Miss Shearer, but is no relation to his real daughter in the picture.

UNUSUAL RECORD HELD

William Beaudine, shortly to leave First National is declared to hold one of the most unusual records in pictorial Hollywood. Although he has been almost steadily engaged as a director since his arrival in Hollywood from New York about thirteen years ago, he has signed a long-term contract with but one firm during that time.

CHILD ACTOR CAST

Freddie Burke Frederick, the child actor who became known for his work in King Vidor's production, "The Crowd," has been cast for a conspicuous supporting role in George Bancroft's starring picture for Paramount, "Ladies Love Brutes."

FILM PRODUCERS RECEIVE GIFTS FROM SPANISH KING

In appreciation of their participation and assistance in the recent International Exposition at Barcelona, leading film producers of Hollywood yesterday were presented with personally dedicated portraits of King Alfonso of Spain by Marcelo M. B. Ventura, good-will messenger from that country.

The portraits represent personal tributes from the Spanish King to producers who contributed to the "Barcelona Trailer," a film which introduced talking pictures to Spain and nineteen other Spanish-speaking nations, and which also served as the American film industry's official contribution to the exposition.

The trailer was assembled a year ago in Hollywood by Ventura who came to this country as a special representative of the exposition. He presented the film before the King and Queen on his return to Spain.

Among the producers who have or will receive the autographed portraits are Carl Laemmle, Adolph Zukor, Joseph M. Shenck, Harold Lloyd, Joseph Schnitzer, William Le Baron, Louis B. Mayer, Irving Thalberg and Will H. Hays, president of the producers' association. All the picture stars who participated in the picture received gold-medal awards.

Agency Makes Two Additions

Appointment of Kendall Thurston and F. B. Mallory to the Los Angeles staff of Lord & Thomas & Logan, advertising agency, was announced yesterday by Don Francisco, vice-president of the company and general manager of its Pacific Coast offices.

Thurston, who is well known in Los Angeles advertising circles, resigns the position of vice-president of Young & McCallister, advertising and printing establishment here, to accept the new post. He formerly was associated with the advertising firm of Heintz & Robertson.

Mallory has been with the San Francisco office of Lord & Thomas & Logan. Before that he was an executive in the New York office of Erwin, Wasey & Co., advertising agency.

Fruit Express Concern O... 500 More C...

Immediate expansion ... 000 for the construction of ... refrigerator cars is announced ... H. Giddings, vice-president ... general manager of the Fruit Express Company.

The construction of the ... is authorized by the ... panies, the Southern Pacific ... Union Pacific. The cars ... built at the company's ... Roseville and Los Angeles ... will commence as soon as ... in order to place the cars ... by September 1, said ...

HORTON TO BE ...

Edward Everett Horton, ... actor and screen star, ... of the guests of honor at ... centennial interfraternity ... the University of Southern ... nia in the finals ... Dorgner is chairman of ... tainment committee. ... president of the Trojan ... and Bill Horton, ... Trojan Squires, are ...

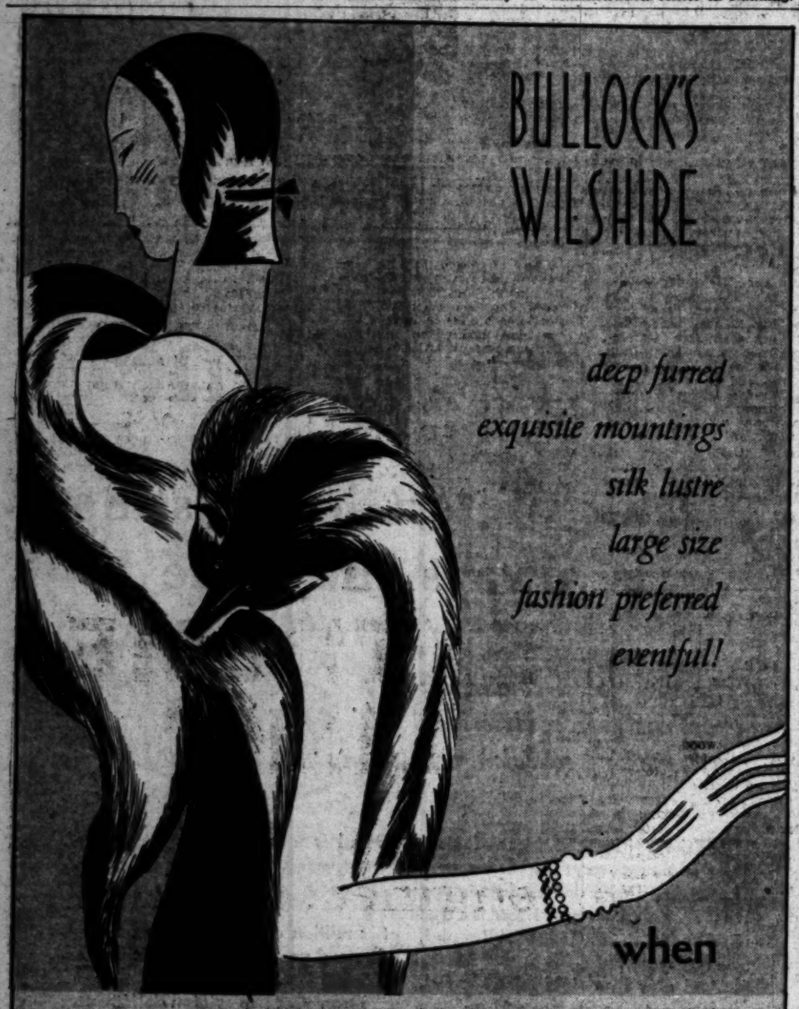

SILVER FOXES

like these are priced $195

—it is news!

—news for the fashion-informed and news for the value-exacting—news that is a genuine pleasure to announce, so certain is the enthusiasm to follow

—what with fashion demanding them and a most interesting story and circumstance providing them at this price in all the various, popular degrees of much or little "silver," this is a bullock's-wilshire event of proportions

WILSHIRE BOULEVARD AT WESTMORELAND

BULLOCK'S WILSHIRE

—two sportswear coats from mangone show the smartness of pique accents; the lacey tweed at $69.50 is ready to travel anywhere—smoother kashmir tweed, town type, $55

march to may, especially

—spring in california runs swiftly into summer, and the two seasons are most successfully bridged by sportswear fashions which have a nice way of fitting into the new activities of this gay time

—the action dress (above) in jersey after suzanne talbot, is priced just $29.50

—silk crepe dress with matching jacket (extreme left) equally smart in town or at resort, $59.50

—the crepe ... suit with its ... dotted blouse, for all day, $49.50

A.A.C. Meet Gives First Line on Trojans

SPORTS
Los Angeles Times

TUESDAY MORNING, MARCH 18, 1930. C

MARIN WINS THIRD LAP IN KING OF SPAIN RACE

AL SQUADS X SATURDAY

Concedes Points to Opponents

to be Given First in Although Absent

Outcome Basis for Comparison

BY HAVEN DYER

...is expected to be the first ...on the strength of the ...of Southern California track team will be furnished Saturday when the Trojans line up against Boyd Comstock's Los Angeles Athletic Club outfit. The meet will be staged at Patterson Field, home track of Occidental College, and by arrangement with Joe Pigal the Tigers will also take part, although points ...the Bengals will not be ...the final total.

...weeks ago the Mercury ...Stanford and dropped ...Dink Templeton's ...4 to 61 3-4. What ...California does against ...this week-end, therefore ...used as a means of ...between the Trojans and ...who are slated to engage ...outstanding dual ...April 12.

SIX ABSENT

...of Herman Brix, star ...putter, who is now ...training for the na... A.A.U. affair, will rob ...of five sure points in ...but Mr. Dean Cromwell ...the Trojan mentor is going ...to win. Desirous of ...athletes sweat to keep ...their fees, if possible, Mr. ...is big-heartedly awarding ...first in the shot, a ...in the discus and ...the javelin, the latter ...Jim DeMers is not ...the L.A.A.C.

...throwing better than 51 ...a mark winner over Bob ...Tuttle, the latter hover... 48 feet. Therefore, ...will take down 5 points ...L.A.A.C. before the meet ...is over to get a near... ...estimate of his ...in comparison to Stan...

...Bell, in the discus. If ...is not bettered by Hall ...the Mercurite will get an... ...Hall, however, should ...the mark and if he does ...therefore get but 3 points. ...returns from the Mid... ...is has been with the ...football team, he will ...right for his 5 points in

...Page 11, Column 6)

YOUR FEET
.. are They Assets or Liabilities?

BUSINESS men with good feet usually go about their daily tasks with eagerness and zest. They do their work better—and easier. Thousands are finding that Arch Preserver Shoes give them more energy during office hours . . . and also for night-time amusements. You can make the exclusive natural walking base of this shoe one of your business assets. Give it a chance!

Wright ARCH PRESERVER SHOE FOR MEN

GUDE'S
MEN'S SHOP
725 So. Broadway

GOOD SHOES AND HOSIERY

Georgia Coleman Retains A.A.U. Diving Championship

A FINE FIGURE OF A MAN - By Feg Murray

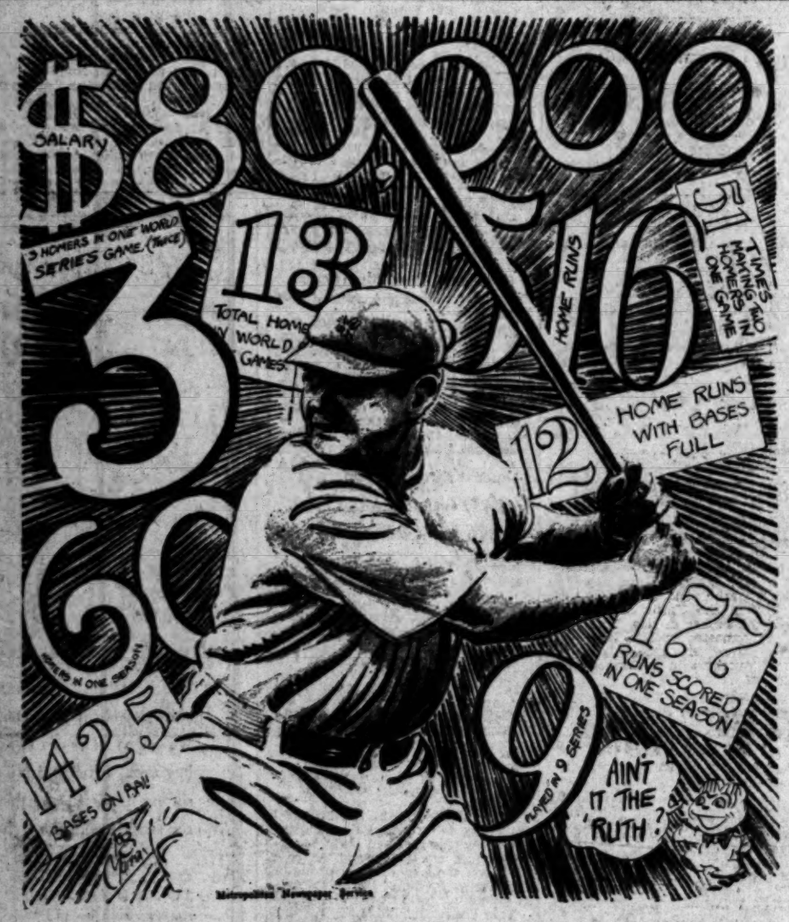

DID you know that $80,000 a year is $519.40 a game, (if you play in every game) and if I knew that I had $160,000 coming in for the next two years I'd have so much less to worry about! Yea, verily, any bird who can draw down a salary of $739,397 for the years 1914-1931 inclusive, for playing a game, is pretty hot stuff, and must deserve all he can get. Babe's salary has steadily moved up from $600 a season, with Baltimore in 1914, to $80,000 with New York for 1930 and 1931, and if you think that isn't

(Continued on Page 11, Column 2)

CHAMPS DEFEND CROWNS

Indoor Track Season Closes Tonight With Big Meet at New York; Brix and Sturdy Compete

NEW YORK, March 17. (AP)—Picked athletes from all parts of the United States invaded New York today in preparation for the grand climax of the winter track-and-field season, the national A.A.U. indoor championships at Madison Square Garden tomorrow night.

Plenty of intersectional rivalry is anticipated with the Illinois A.C. and the New York A.C., 1929 champion and runner - up, respectively, waging a hot duel for team honors. Rival standard bearers of these two clubs clash in the 1000-yard event when Ray Conger, the slender Iowan who now teaches school in New York but wears the colors of the Illinois A.C., defends his title against a crack field headed by Dr. Paul Martin, Swiss Olympic veteran, running for the New York A.C.

FRED STURDY

DUEL IN STORE

Martin, with a closing "kick" that rivals Conger's own, was only a stride behind Conger in the Columbian mile last week, and already has taken Conger's measure at 1000 yards.

Phil Edwards, lithe negro international, is favored to retain his 600-yard crown as Bernie McCafferty of Holy Cross was unable to enter because of college duties. Edwards will have with Charlie Niblock, Illinois A.C.; Eddie Roll, Newark A.C.; Fred Veit, New York A.C., and Johnny Gibson, Bloomfield (N. J.) Lyceum, among those arrayed against him.

Charley Engle, fleet anchor man of Yale's mile relay team, will defend his title in the 300-yard whirl. Nine individual champions, all told, will compete, others being Monty Wells, Boston A.A., in the 70-yard hurdles; Fred Sturdy, Los Angeles

(Continued on Page 11, Column 8)

BEARS RAP BRUIN NINE IN 4-0 TILT

Felix Caldera Shuts Out Westwood Baseballers in Opener of Series

California triumphed over the U.C.L.A. baseball nine, 4 to 0, yesterday in the first of a two-game series being played at Westwood. The game was featured by the airtight pitching of Felix Caldera and the brilliant fielding of Johnny Valianos, Harry Griffith chucked a nice game for the Bruins in allowing the visitors but six hits.

In the last half of the ninth inning the Bruins started a rally which was their only big threat of the afternoon. A double and a single had put two men on the bases when Valianos made a brilliant stop of a hard hit ball which he threw to Williams for a double play, ending what threatened to be a serious rally.

CALIFORNIA	AB	H	O	A	U.C.L.A.	AB	H	O	A
Kirwan,cf	3	1	1	0	Gilbert,lf	4	1	3	0
Swenson,ss	3	1	2	2	Leyb,2b	4	0	1	4
Butler,3b	4	1	0	3	Dennis,3b	3	0	2	1
Glaister,lf	4	1	1	0	Bruly,ss	4	2	0	1
Smith,c	4	1	1	0	Chamin,rf	4	0	2	0
Burgett,rf	3	0	1	0	Knowles,1b	3	1	8	0
Will's,1b	3	0	12	0	Simpson,cf	4	0	4	0
Valiano,2b	3	0	2	5	Devlin,c	3	0	3	0
Caldera,p	3	0	0	2	Griffith,p	1	0	0	3
					Fitz'd,s	1	0	0	0
Totals	30	6	27	13	Totals	29	5	27	12

x—Batted for Knowles in 9th.

California	0	1	1	0	0	2	0	0	0	—4
Base hits	0	1	1	0	0	2	0	1	1	—6
U.C.L.A.	0	0	0	0	0	0	0	0	0	—0
Base hits	1	0	0	3	0	0	0	0	2	—6

Errors—Swenson, Brubaker, Ellis. Bases on balls—Off Caldera, 3; Griffith, 3. Hit by pitched balls—Kirwan, Williams. Swenson, Griffith. Stolen base—Williams. Home run—Smith. Two-base hit—Fitzgerald. Sacrifice hit—Swenson. Double play—Valiano to Williams. Time of game—1h. 46m. Umpires—Coleman and Ellis.

MARTIN SELECTION DUE

SAN FRANCISCO, March 17. (AP) Persistent reports were heard today in local boxing circles that appointment of Dr. Harry Martin of Hollywood as State Athletic Commissioner was imminent and might be announced this week by Gov. C. C. Young. If appointed, Dr. Martin would take the place of William Hanlon of Sacramento, whose term expired December 31, 1929, but who has held the commissionership pending appointment of a successor. Dr. Martin has been urged for the position by the American Legion, of which he is a member.

FAIR MERCURY STAR TRIUMPHS

Helene Madison Shatters Another Record

Seattle Star Sets World's 100-Yard Mark

New York Quartet Breaks Relay Standard

MIAMI BEACH (Fla.) March 17. (AP)—Helene Madison, 16-year-old sensation of Seattle, Wash., sprinted through the waters of Roman pools here today for the fourth world record she has set in her first appearance in a national A. A. U. women's indoor swimming championship meet.

GEORGIA COLEMAN

The meet, a five-day affair, was won by the Women's Swimming Association of New York with 43½ points, part of them due to five of ten world's marks set during the contest.

The Pacific Coast star cut one-tenth of a second from the mark set by Ethel Lackie, Chicago, in Philadelphia, March 8, 1926, in the 100-yard free-style swim against time.

Georgia Coleman of the Los Angeles Athletic Club, successfully defended her title as high-board diving champion of the A.A.U. in the morning. She presented a varied display of difficult performances, featured by a running two and one-half somersault that carried her in ahead of other contestants.

Sharing last-day honors with Miss Madison was the New York Women's Swimming Association relay team, which established a new world mark of 4m. 19 2-5s. in the 400-yard relay event, cutting 4 2-5s. from the former record. The New York team was composed of Liza Lindstrom, Catherine Ames, Eleanor Holm and Adelaide Lambert, and shattered a five-year-old record held by a team composed of Miss Lambert, Gertrude Ederle, Aileen Riggin and Helen Wainwright.

The Illinois Women's Athletic Club relay team of Chicago was second in the event, while the Venetian Pools team of Coral Gables, Fla., placed third. Swimming with the Illinois Wom-

(Continued on Page 11, Column 5)

CUBS VANQUISH HOLLYWOODERS

Schalk's Chicago Team Cops Overtime Game, 4-3

Schulte's Double Settles Contest in Eleventh

Blair Brings in Winning Run on Catcher's Wallop

BY BOB RAY
"Times" Staff Representative

SAN DIEGO, March 17.—Rained out of their Saturday and Sunday games, Oscar Vitt's Hollywood Stars and Ray Schalk's Chicago Cubs were so anxious to play baseball this afternoon that they went eleven innings before reaching a verdict. The Cubs finally won out in the eleventh, 4 to 3, when John Schulte blasted a double to center to drive Ed Blair over the plate with the run needed to end the overtime activities of the athletes.

RAY SCHALK

The game was much better than the ordinary spring garden variety and brought out either a lot of flossy flinging by the pitchers involved or else brought to light the fact that the boys haven't yet polished up their batting eyes.

FIVE HITS

As it was, the Cubs got only five safeties off the combined mound efforts of Emil Yde, the good-looking southpaw; Jim Turner and George Hollerson, in the eleven rounds of effort. That proved enough for them to win, although the fact that two of those hits were home runs and two more doubles might have had something to do with the Cubs' success despite their paucity of base knocks.

George Bell, a lanky right-hander, and late of Mobile, hurled the first nine innings for the Cubs, and then gave way to Bill McAfee, whom the Cubs plucked off the University of Michigan campus. Bell was touched for all nine Hollywood hits and the three runs, while McAfee let the Sheiks down without a hit or a tally and exhibited a fair-to-midlin' high, hard one.

Skipper Vitt was more than pleased with the showing of Turner, the youthful right-hander from the Piedmont League, and believes that he has a chance of earning a regular turn on the Stars' mound staff. Turner struck out four men and allowed but two hits during his

(Continued on Page 10, Column 5)

LOS ANGELES WOMEN WIN

Fair Golfers of Los Angeles Country Club Capture Title by Taking All But Half a Point from Hillcrest in Yesterday's Team Matches

Capturing all but half a point in yesterday's match against Hillcrest, women golfers of the Los Angeles Country Club clinched the championship in play for the Southern California interclub title. There is one more week of play scheduled, but even if Los Angeles should lose all 9 points next week California, in second place in the standings, could not catch the new champions.

MRS. C. M. HIDDLEY

California won the title last year and seems assured of second place. Los Angeles has 79 points at this writing, California trailing with 67. Other teams stand as follows: Flintridge, 56; Wilshire, 54½; Riviera, 52½; Brentwood, 44½; Hillcrest, 41½; Lakeside, 33½; Oakmont, 31; Rancho, 27½; Hollywood, 27½, and San Gabriel, 25½.

Brentwood scored the most lopsided win yesterday, taking all 9 points from Rancho, the latter team playing with only three women, due to the absence of three others.

Members of the victorious Los Angeles team are: Mrs. George M. Lewis, Mrs. C. J. Woerner, Mrs. F. S. Hardin, Mrs. C. W. Cook, Mrs. H. B. Hammond and Mrs. George Midgley. Yesterday's results:

CALIFORNIA, 7½; HOLLYWOOD, 1½

Mrs. R. S. Edwards and Mrs. Roy Green (C.) 2½; Mrs. Edgar Phillips and Mrs. C. R. Frantz (H.) ½.

Mrs. C. W. Fellows and Mrs. Willis Low (C.) 3; Mrs. F. C. Stevens and Mrs. Lenore Killian (H.) 0.

Mrs. Pete Daley and Mrs. W. H. McConnell (C.) 2; Mrs. A. E. D. Trabue and Mrs. O. R. Dexter (H.) 1.

WILSHIRE, 4½; OAKMONT, 4½

Mrs. Ted Haas and Miss Helen Lawson (W.) 1; Mrs. G. K. Thompson and Mrs. C. Barbour (O.) 2.

Mrs. R. C. Noble and Mrs. E. Paul Hill

(Continued on Page 11, Column 4)

FOUR ANGEL ROOKS ARE FARMED OUT TO ARIZONA

From a crop of thirty rookies who started the spring training season with the Angels four have been found promising enough to farm out for future reference.

They are Tony Antista, outfielder; Leo Burns, third baseman; Luther Burbank, second baseman, and Roy Moore, southpaw pitcher.

These lads will be shipped to Bisbee in the Arizona League, it was announced yesterday by Boots Weber, secretary of the local club. The Angels have one other player out on option in Harry Childs, and under the rules are permitted to farm out but one other athlete. This choice probably lies between Green and Moncrief, youthful pitchers.

The Regulars and the Yannigans played a game at Wrigley Field yesterday afternoon, and the Regulars won by a score of 4 to 2. Walsh and Peters did the hurling for the Regulars and Glenn Gabler's young brother and Moore for the Yannigans.

It took the regulars five innings to overtake the Yannigans, but in the seventh Sigafoos's single and Jacobs's double against the left-field wall ran the count to four, and Manager Lelivelt called a halt to the practice.

Bill Skiff, the hold-out catcher from Newark, showed up at the park, but did not don a uniform. His luggage was late in arriving, but he is scheduled to turn out today.

Web Caldwell Will Captain S.C. Quintet

Wilbur (Web) Caldwell, 197-pound guard on the University of Southern California basketball team this year, that won the Pacific Coast championship from Washington, was yesterday elected captain for 1931. Caldwell is 19 years of age and a sophomore. This was his first year of varsity basketball. Combined with his weight, Caldwell is 6 feet 4 inches tall, and was an outstanding cog in the Trojans' successful season.

PRIMO CARNERA STOPS WIGGINS

Italian Giant Knocks Out Foe in Second Round

ST. LOUIS, March 17. (AP)—**Primo Carnera, Italian giant, scored a knockout over Chuck Wiggins of Indianapolis in the second round of their scheduled ten-round bout here tonight.**

PRIMO CARNERA

Carnera knocked Wiggins out of the ring twice in the first minute of the second round. He was counted out as he lay beside the ropes outside the ring by Referee Walter Heisner, but a moment later was assisted back into his corner. He complained his back was injured. It was Carnera's tenth consecutive knockout victory in America. The fight was before a crowd estimated by Promoter Mique Malloy at 25,000, which paid approximately $70,000.

Wiggins, rated as the most experienced boxer and the most formidable foe Carnera had faced since his American invasion, was unable to land a telling blow during the fight and Carnera was unruffled when he left the ring.

The Indianapolis heavyweight, who has been in the boxing game sixteen years, appeared to be surprised by Carnera's speed and his defense. Wiggins rushed the Italian at the opening bell but was unable to get inside Carnera's defense.

(Continued on Page 10, Column 6)

EASTERN YACHT BEATS ANGELITA

Victor Noses Out Rival by Twenty-two Seconds

Babe is Third in Race at Los Angeles Harbor

Marin Now Favorite to Win Handsome Trophy

BY FRANK ROCHE
"Times" Staff Representative

POINT FERMIN, March 17.—Dashing to the finish line like a whippet in pursuit of an electrical rabbit, Lewis Luckenbach's fleet eight-meter sloop Marin, flying the burgee of the Manhasset Bay Yacht Club of New York City, copped what appears to be a sure hold on the King of Spain trophy here this afternoon in the feature yachting event of the national mid-winter regatta.

AL CHRISTIE

With the veteran Frederick M. Hoyt of the New York Yacht Club at her stick, the Marin scored her second straight victory over the California Yacht Club's Santa Maria trophy defender, the Angelita, and the rest of the eight-meter field.

As in yesterday's series, light winds again prevailed, and this just suited the Marin. The Angelita, however, sailed by that able yachting citizen, Ted Conant, gave the eastern boat a terrific battle for the day's honors and the race itself was not decided until the last quarter-mile of the nine-mile course had been covered.

The Marin, very nicely handled by Hoyt, had held the lead from the first marker, but in the run for home the Angelita crept up on the eastern boat until it looked as though she was going to blanket her and win the race. The Marin, however, managed to get enough in the clear to dash for the tape and nose out the Angelita for the day's laurels.

BABE STILL THIRD

By virtue of the victory the Marin now has won two firsts and one second for a total of 11½ points, while the Angelita has won one first and two seconds for an aggregate of 10 1-4 points.

Owen Churchill's Babe which again finished third today remains in that position for the Santa Maria trophy which she won last

(Continued on Page 10, Column 4)

The EXTREME LIMIT

... of today's engineering and manufacturing knowledge is incorporated in the new Cadillacs and La Salles, far beyond that offered by any other cars at any price

EVENINGS UNTIL 9 KHJ
DON LEE
SEVENTH AT BIXEL KFRC

California Distributor Cadillac & La Salle Motor Cars

Poly Track and Field Squad Upsets Jefferson Runners by 58½-to-45½ Score

MECHANICS TRIP DEMOCRAT TEAM

Cooper Wins Both Sprints for Winners

Lott Beats Carmichael in Quarter Mile

Sexton Best Point Taker for Losing Team

BY IRVING ECKHOFF

Proving that it's hard to beat the Irish on St. Patrick's Day, Coach Eddie Leahy's Poly Mechanics threw a mild upset into the local prep dual track meet season by defeating the Jefferson Democrats, 58½ to 45½, yesterday afternoon on the Jefferson oval.

Leahy's crew won by virtue of its first-place men, who in several cases were doped to finish no better than third. Chief among the Poly Irish upsetters were Cooper, diminutive sprinter, who won both dash events, and George Lott, big quarter-miler, who nosed out Carmichael of Jefferson to win the one-lap race.

Cooper turned in two good performances, taking the century in 10 1-5s. and the furlong in 23 2-5s. The track was a bit soggy, but was in good condition, nevertheless.

The quarter was undoubtedly the best race of the day, Luvalle of Poly and Carmichael of Jefferson battling all the way around with Luvalle on the outside. Lott trailed them close behind and came up strong to nip the dusky Democrat galloper at the tape. The time of 52 3-5s. was good, considering the slow track.

Capt. Glenn Mack of the Mechanic squad won both barrier events, as expected, taking the lows in 25 4-5s., while the high sticks went at 16 3-5s.

Fernando Ramos, Southern California Junior Olympic champion last year in the senior division, took second in the broad jump, losing out for first place by half an inch. His team-mate, Shumaker, won with a leap of 20ft. 4in. Ramos also ran a nice lap on the relay team.

Bob Sexton, all-around Jefferson star, was the best point-grabber for Jim Pursell's team. Sexton won the high jump at 5ft. 8in. and tied Dick Lindsey of Poly for second place in the pole vault at 11ft.

The meet was run off in very fast time due to the good work of George Costello, head of the Jefferson athletic department. The relay was being run just as the first rain drops began to fall.

Summary:

100-yard dash—Won by Cooper (P.) Carmichael (J.) second, Toppins (J.) third. Time, 10 1-5s.

220-yard dash—Won by Cooper (P.) Topping (J.) second, McDaniels (J.) third. Time, 23 2-5s.

440-yard dash—Won by Lott (P.) Carmichael (J.) second, Logue (J.) third. Time, 52 3-5s.

880-yard run—Won by Hessen (J.) Graves (P.) second, Mellner (P.) third. Time, 2m. 8 2-5s.

Mile run—Won by Curtis (P.) Smith (J.) second, Thysen (P.) third. Time, 4m. 48s.

High hurdles—Won by Mack (P.) Flenner (J.) second, Stockbridge (P.) third. Time, 16 3-5s.

Low hurdles—Won by Mack (P.) Stockbridge (P.) second, Flennor (J.) third. Time, 25 4-5s.

Relay—Won by Poly. Time, 3m. 10s.

Shot put—Won by Stiner (J.) 44ft. 3½in.; Gibson (P.) second, 42ft. 11½in.; D'vall (J.) third, 42ft. 4½in.

Pole vault—Won by Stankovich (P.) 11ft. 6in.; tie for second between Sexton (J.) and Lindsey (P.) 11ft.

High jump—Won by Sexton (J.) Vignola (P.) second, tie for third between Rudlac (P.) Coates (P.) and Coy (J.) Height, 5ft. 8in.

Broad jump—Won by Schoumacker (J.) 20ft. 4in.; Ramos (J.) second, 20ft. 3½in.; Cooper (P.) third, 19ft. 10½in.

Final score—Poly, 58½; Jefferson, 45½.

ROMANS, TIGERS, FRANKLIN HOLD IMPROMPTU MEET

L. A. High's track-and-field team scored a win over the Lincoln and Franklin High tracksters yesterday afternoon in a three-cornered impromptu encounter held at Housh Field. The Romans tallied 61 3-4 points. Lincoln collected 27 points to take second place, and the Franklin Panthers finished with 23 1-4 points.

All the events were run off with the exception of the furlong and relay. The distance events were run in a driving rain.

HOOVER LIGHTWEIGHTS WIN FROM MUIR TECH

The Hoover High School Class B track-and-field team nosed out the Muir Tech lightweights, 59½ to 44½, yesterday on the winners' oval. Hoover won eight out of the twelve first places in subduing the invaders. Houston of the Presidents copped first place in the shot put and discus throw to give him the high-point honors for the meet.

The summary:

100-yard dash—Won by Loore (H.) Levi (H.) second, Simmons (T.) and Schark (H.) tied for third. Time, 10 4-5s.

220-yard dash—Won by Jeffries (T.) Smith (H.) second, Stokes (H.) third. Time, 24 4-5s.

660-yard run—Won by Barber (H.) Schoover (T.) second, Almirand (T.) third. Time, 1m. 37s.

1320-yard run—Won by Schaus (H.) Staub (H.) second, Harden (H.) third. Time, 3m. 32s.

Relay—Won by Hoover. Time, 1m. 14s.

Discus throw—Won by Houston (H.) Karelius (H.) second, Zaun (H.) third. Distance, 92ft. 1in.

High jump—Braddock (T.) and Peters (T.) tied for first. Dunkin (H.) third. Height, 5ft. 3in.

Broad jump—Won by Bently (H.) Jefferies (T.) second, Simmons (T.) third. Distance, 18ft. 10in.

Pole vault—Won by Peters (T.) Austin (H.) and Gilmore (T.) tied for third. Height, 9ft.

Shot put—Won by Houston (H.) Karelius (T.) second, Bently (H.) third. Distance, 44ft. 8in.

PASADENA BULLDOGS DEFEAT GLENDALE

Coach Claude Hippler's Pasadena Bulldogs won another track-and-field victory yesterday afternoon at the expense of the Glendale Dynamiters. The meet was held at Glendale, with the score being 67 2-3 to 56 1-3 in favor of the Crown City gallopers. Al Fitch, Pasadena sprinter, and Capt. Len Morgan, also of the Bulldogs, were the only double winners of the day. Fitch took the century in 10.1s. and the furlong in 22.8s. Morgan put the shot 47ft. 6in. and heaved the discus 11?ft. 5in.

The summary:

100-yard dash—Won by Fitch (P.) Pasliuso (G.) second, Sands (P.) third. Time, 10.1s.

220-yard dash—Won by Fitch (P.) Pasliuso (G.) second, Sands (P.) third. Time, 22 4-5s.

440-yard dash—Won by Record (P.) Williams (G.) second, Burris (G.) third. Time, 53 2-5.

880-yard run—Won by Grussmeyer (G.) Renner (P.) second, Mallory (P.) third. Time, 2m. 8 2-5s.

Mile run—Won by Toman (P.) McDowell (G.) second, Kramer (P.) third. Time, 5m. 6s.

Low hurdles—Won by Sloan (G.) Sinnett (P.) second, Slocum (G.) third. Time, 27 2-5s.

High hurdles—Won by Sinnett (P.) Ingram (G.) second, Thomas (P.) third. Time, 16 4-5s.

Relay—Won by Glendale. Time, 1m. 34.1s.

Pole vault—Won by Colburn (G.) tie for second between Stover (G.) McCullum (P.) and Retter (P.) Height, 10ft. 6in.

Shot put—Won by Morgan (P.) Hoeppel (P.) second, Powers (P.) third. Distance, 47ft. 6in.

Discus—Won by Morgan (P.) Powers (P.) second, Hoeppel (P.) third. Distance, 117ft. 8in.

High jump—Won by Lovely (P.) Stewart (G.) second, Crawford (P.) third. Height, 5ft. 6in.

Broad jump—Won by Goldworthy (P.) Koepke (G.) second, Roach (G.) third. Distance, 19ft. 7½in.

Final score—Pasadena, 67 2-3; Glendale, 56 1-3.

Class B—Pasadena, 52 1-3; Glendale, 51 2-3.

WILSON OVERWHELMS COMPTON LIONS

LONG BEACH, March 17.—Making a clean sweep of eleven out of thirteen possible first places, Wilson High's varsity track squad today overwhelmed Compton on Stephens Field, 83 to 30. The Class B meet also went to the Long Beach squad 52½ to 51½ but the Lions saved the day in Class C by scoring a 42 2-3-to-35 1-3 win.

Red Linn, Bay League champion in the high jump, succeeded in setting a new school record of 6ft. ½in. in his specialty. Bob Redfern was a double winner, taking the 440 and 880 while Simmel won both sprints. The track was heavy from recent rains but Howard Rich surprised everyone by copping the Class B century dash in 10 1-5s.

The summaries:

VARSITY

100-yard dash—Won by Simmel (W.) Rogers (W.) second, Moss (W.) third. Time, 10.7s.

220-yard dash—Won by Simmel (W.) Foyle (C.) second, Moss (W.) third. Time, 24 4-5s.

440-yard dash—Won by Redfern (W.) Rogers (W.) second, Jolliffe (C.) third. Time, 54.5s.

880-yard run—Won by Redfern (W.) Lind (W.) second, Pridgeon (C.) third. Time, 2m. 10.3s.

One-mile run—Won by Smith (W.) Black (W.) second, Gonzales (C.) third. Time, 4m. 50 3-5s.

120-yard high hurdles—Won by Rene (W.) Gescheider (W.) second, Masterson (W.) third. Time, 17.3s.

220-yard low hurdles—Won by Ziesenhenne (W.) Sweeney (C.) second, Rene (W.) third. Time, 27 3-5s.

Four man 880-yard relay—Won by Woodrow Wilson (Simmel, Moss, Ziesenhenne and Rogers;) Compton second. Time, 1m. 38.5s.

High jump—Won by Linn (W.) 6ft. ½in.; Adams (W.) second, Placey (W.) third.

Broad jump—Won by Harper (W.) Sweeney (C.) second, Boone (C.) third. Distance, 20ft. 2in.

Pole vault—Boone (C.) and Lund (C.) tied for first. Frampton (W.) third. Height, 11ft.

Shot put—Won by Carpenter (C.) Boone (C.) second, Lockwood (W.) third. Distance, 43ft. 7in.

Discus throw—Won by Dabbs (W.) Lockwood (W.) second, Carpenter (C.) third. Distance, 118ft. 9¾in.

CLASS B

100-yard dash—Won by Rich (W.) Tatman (C.) second, Belpres (C.) third. Time, 10 1-5s.

220-yard dash—Won by Rich (W.) Belpres (C.) and Willey (W.) tied for second. Time, 24.1s.

660-yard run—Won by Malan (W.) Donalio (C.) second, Chaffey (C.) third. Time, 1m. 35 4-5s.

1320-yard run—Won by Chaffey (C.) Davis (W.) second, Croxton (W.) third. Time, 3m. 42s.

70-yard high hurdles—Won by Matthews (C.) Matheny (C.) second, Reel (W.) third. Time, 10.5s.

120-yard low hurdles—Tatman (C.) and Brisson (W.) tied for first, Reel (W.) third. Time, 14.4s.

Four-man 440-yard relay—Wilson and Compton split points. Both teams disqualified.

High jump—Won by Matthews (C.) Garrard (W.) second, Ferver (W.) third. Height, 5ft. 7in.

Broad jump—Won by Nusum (C.) Thompson (W.) second, Reel (W.) third. Distance, 19ft. 6in.

Pole vault—Won by Bakos (C.) Kincaid (W.) second, Reel (W.) third. Distance, 19ft. 6in.

Shot put—Won by Vanboven (C.) Thompson (W.) second, Naughton (W.) third. Distance, 41ft. 3in.

Discus throw—Won by Naughton (W.) Elliott (W.) second, Matthews (C.) third. Distance, 88ft. 11in.

CLASS C

50-yard dash—Won by Parks (C.) Mendoza (W.) second; Hondik (C.) third. Time, 6.1s.

100-yard dash—Won by Parks (C.) Mendoza (W.) second, Miller (C.) third. Time, 11.1s.

660-yard run—Won by Pfeffer (C.) Birdsall (C.) second, Davis (W.) third. Time, 1m. 40.5s.

120-yard low hurdles—Won by Ziesenhenne (W.) Candilleo (C.) second, Greenig (C.) Anderson and Lawrence (W.) tied for third. Time, 15 4-5s.

Four-man 440-yard relay—Won by Compton. Time, 51 4-5s.

High jump—Won by Tisner (W.) Orr (C.) and Hanna (W.) tied for second. Height, 5ft.

Broad jump—Won by McFadden (W.) Park (C.) second, Pfeffer (C.) third. Distance, 17ft. 7in.

Pole vault—Won by Tisner (W.) Sanderson (C.) and Furmin (C.) tied for second. Height, 9ft. 6in.

Shot put—Won by Cann (W.) Candilleo (C.) second, Carey (W.) third. Distance, 39ft. 3½in.

Team scores:

Varsity—Wilson, 83; Compton, 30.

Class B—Wilson, 52½; Compton, 51½.

Class C—Compton, 41 2-3; Wilson, 35 1-3.

GLICK WHIPS BROWN

BALTIMORE, March 17.—Joe Glick, Brooklyn (N. Y.) lightweight, tonight was awarded the decision in his ten-round bout here with Buster Brown of Baltimore.

VINCE DUNDEE VICTOR

NEWARK (N.J.) March 17. (AP)—Vince Dundee, Newark, 154, won a ten-round decision over Alf Ros, Spaniard, 152, here tonight.

AVALON (Catalina Island, Cal.) March 17.—For various reasons Chief McCarthy declared a holiday in the Cub camp today and there were no regrets among the boys who now are at the stage where the mere mention of training routine brings on a pain in the neck. All are thankful that the end is almost in sight. There even is a suspicion that McCarthy himself will cheer up when he can work his charges in daily exhibitions instead of in the uninspiring batting and fielding practice common to camp life.

McCarthy canceled the usual morning practice partly because he thought a rest was in order after the round trip to Los Angeles yesterday and partly because there were not enough men on hand to make a double drill necessary. Thirteen of the members are with the Goofs at San Diego. That left only eighteen men for the main squad and there was plenty of room for them to romp around the field for about two profitable hours this afternoon. A warm sun cheered them on in their labors.

OAK OUTFIT HARD AT WORK

FRESNO, March 17. (AP)—The Oaks renewed their efforts at preparedness for the opening of the Coast League season here today, with touch football taking a large place in the training camp program. Buzz Arlett and Pete Read headed the opposing teams, with Harlan Pool, rookie catcher, winning the game for the Arletts with a long run on a forward pass from Arlett.

Batting practice today was an extensive affair with the Oaks' regulars continuing to clout the apple in the same fashion that they discovered yesterday that they could do when they faced Gould. Thomas and Keating of the Senators and pounded out ten hits for the day.

The Oaks are to leave Fresno next Sunday night after their second clash with the Chicago Cubs here, and on Monday will open with the Pittsburgh Pirates at Oakland for a three-day stand.

FRITZ KNOTHE REPORTS AT CAMP

SAN CLEMENTE, March 17. (AP)—Fritz Knothe, third baseman, reported for his first workout with the Seattle club of the Pacific Coast League, in spring training here today. Knothe has not yet signed, but has indicated he will do so shortly.

Bill Zachary, left-handed first baseman who has just left the army, reported for his first workout, as did also Orison Turner, southpaw first sacker from the University of Florida.

Robert Norton, outfielder from Snohomish, Wash., has been farmed out with the Miami club of the Arizona circuit. Harry Klein, first baseman also scheduled to go to Miami this year, turned in his uniform today and announced he has quit the game.

CHUCK KLEIN SIGNS CONTRACT

WINTERHAVEN (Fla.) March 17. (AP)—Chuck Klein, 1929 home run king of the National League, joined the Phillies today and signed his contract after a short conference with Manager Burt Shotton. No figures were announced.

Klein's arrival leaves Fresco Thompson, star second baseman, as the only Phil not in camp. It was said Thompson had no big salary difference to overcome, but some private matter has had much to do with his delay in reporting.

SEALS REWARDED WITH EASY TOIL

MONTEREY, March 17. (AP)—As a reward for their double victory over the Pittsburgh National League teams yesterday, Manager Nick Williams let his San Francisco Seal squad off with only a light workout today. The usual practice game was not played, activities being limited to light fielding and batting practice. The regular training camp grind will be resumed tomorrow.

McGRAW LOPS OFF TWO ROOKIES

SAN ANTONIO (Tex.) March 17. (AP)—John McGraw, manager of the New York Giants, wielded his pruning knife on the Giant squad today and lopped off two young limbs for delivery to Bridgeport, Ct. Len Shires, an infielder, whom his brother, the great Art, sent in for a trial, and Art Veltman, who is learning to become a catcher after spending some time in the outfield, departed today for the Bridgeport training camp. The Bridgeport club is a Giant farm.

A heavy rain halted this morning's practice, but the Giants got in a snappy workout on the muddy field this afternoon.

ATHLETICS WIN OVER COLUMBUS

FORT MYERS (Fla.) March 17. (AP)—The champion Philadelphia Athletics today defeated the Columbus American Association team, 9 to 3.

Eric McNair knocked a home run with two on base in the seventh. Columbus made five errors and players on both sides stole bases at will.

Score:	R.	H.	E.
Columbus	3	11	5
Philadelphia	9	12	1

P. Miller, F. Miller, Thrasp and Devine, Shelfoot; Earnshaw, Dietrich, Walberg, Shores and Cochrane, Schang.

DETROIT LOSES TO INDIANAPOLIS

SARASOTA (Fla.) March 17. (AP)—The Detroit Tigers were held to two hits and lost to the Indianapolis American Association team, 5 to 1, here today.

Score:	R.	H.	E.
Detroit Tigers	1	2	2
Indianapolis	5	9	0

Nelson, Barnes and Shea, Rensa; Burwell, Cvengros, Payne and Crouse, Sprinz.

PITTSBURGH PIRATES BREAK CAMP

PASO ROBLES, March 17. (AP)—The Pittsburgh Pirates broke camp today to start on a long campaign of exhibition games that will end at New Orleans April 13. Before the Buccaneers left Paso Robles they went through a long and hard batting practice. A three-game exhibition series is scheduled to start with the Missions at San Francisco tomorrow.

MARIN WINS THIRD LAP IN KING OF SPAIN RACE

(Continued from Ninth Page)

March when sailed by Ted Conant. The Monidah of San Francisco, skippered by Claire Neuner, was fourth as she has been since the series opened.

It was really a great day for the east coast. Besides the victory of the Marin in the eight-meter class, the Alert IV, Charles Deer Wiman's trim sloop, defender of the Don Lee R class. The East was again well represented when C. L. Farrand's Larchmont Yacht Club sloop Robin, took second honors, trophy, topped the field in the Owen Churchill's Friendship of the California Yacht Club, was third. The Machree of San Francisco, the boat that lost her mast in the first day's series, was fourth. O. K. Hinsaker's Pirate was fifth and the Lady Gay of San Francisco was sixth.

On a point total it appears that Wiman's boat, the Alert IV, will win the trophy in the R class again unless something unforeseen happens. The Alert IV has 17 1-4 points to her total at the present time. The Pirate is second with 13 1-4. The Robin despite all thumbs down that have been turned on her from the opening day when she was unable to appear, has a total of 13 1-4 points. This sloop may surprise them all yet.

San Francisco bounced right into the center of things when that old seadog, Arthur Rousseau, sent his sloop May-be to another victory in the six-meter class. To make matters more promising the Bay City district registered another marker in its favor when Stuart Haldorn skippered the Ayayay to second place in this class. Al Rogers's Synnove took third place with Hook Beardslee in the pilot's seat.

MAYBE LEADS FOR WIN

The May-be has a total of 18 3-4 points in the six-meter class and it seems as though she is headed for sure victory and the Ben R. Meyer trophy. The Ayayay won it last year so it looks as if San Francisco has a toe hold on this class.

Tommy Lee's new sloop Caprice and the Ayayay are tied for second place honors in the total point score to date, with 13 digits apiece.

The regatta will be continued again tomorrow and Wednesday with events in the eight, R-sloop and six-meter classes.

Paul Hiller, general chairman and Chief Starter Jim Webster stated today that the Coast Guar dofficials are due a vote of thanks for their thoughtful co-operation in putting over the regatta, which has been handled better than ever in its history. Lieut. Jewell, B. S. M. Williams, B. S. M. Nolan, B. S. M. Thorpe and C. B. M. Brandanger are the men who the committee named representing the Coast Guard.

HOW YACHTS STAND

THIRD DAY OF THE SERIES

Start 1 p.m. Distance nine and one-half miles.

No. Yacht and skipper—	Time	Place	Points	Accumulated Points
Eight meter class:				
8-6, Marin, F. M. Hoyt	1:39:39	1	4¼	11½
8-18, Angelita, Ted Conant	1:39:53	2	3	10¼
8-4, Babe, O. P. Churchill	1:40:00	3	2	6
8-2, Monidah, Claire Neuner	1:42:59	4	1	3
R class:				
R-4, Alert IV, C. D. Wiman	1:39:52	1	7¼	17¼
R-2, Robin, C. Ferrand	1:40:58	2	6	13¼
R-V, Friendship, N. S. Potter	1:43:27	3	5	11
R-V, Pirate, Walter Hubbard	1:45:48	4	4	14
R-3, Heather, A. Christie	1:41:42	5	3	8
R-5, Machree, E. H. Edwards	1:47:03	6	2	5
R-2, Lady Gay, C. A. Langlais	1:48:33	7	1	9¼
Six-meter class:				
6-38, May-be, A. Rousseau	1:42:32	1	6¼	18¾
6-34, Ayayay, S. Haldorm	1:43:08	2	5	13
6-37, Synnove, H. Beardslee	1:44:02	3	4	8
6-46, Caprice, T. Lee	1:44:42	4	3	13
6-9, Clio, O. D. Dresden	1:48:06	5	2	5
6-45, Enada V, G. C. Thomas	1:53:34	6	1	6

Trojan Pucks to Fly North

"Avenging angels," in the form of the Southern California hockey squad, will literally drop in on Oakland Friday to wreak—if they can—woe and havoc on the University of California speedsters. The team will set a precedent by traveling to the northern city by air, Arnold Eddie, assistant general manager, announced last night after a conference with Ad Leonard, district passenger agent for Western Air Express.

Dr. Charles Hartley, coach, announced the following men would make the jaunt:

Emanuel Thompson, goal; Guy Funai, defense; Marger Apsit, right wing; Mahlon Chambers, center; Hardy Nesbit, left wing; Capt. Sid Rosen, left wing; John Tamp, center, and either Fred Ziesenhenne or Ray Norton as right wing. In addition, Dr. Hartley, Eddie and Johnny Nelson, senior manager, will be on the plane.

MAHONEY KAYOED BY MICKEY WALKER

CHICAGO, March 17. (AP)—Mickey Walker, world middleweight champion, and Irish, tonight celebrated St. Patrick's Day by knocking out Jimmy Mahoney, Irish in name only, in the second round of their ten-round final bout at the White City arena. Walker weighed 167 3-4, for the non-title affair, and Mahoney scaled 173 1-4.

Walker's opponent, a Polish youngster who adopted "Mahoney" as a ring name, punched the champion about in the first round, but was completely outclassed from the time the bell opened the second, until he was out cold. Walker knocked him down twice for short counts, then nailed him with a left hook to the chin to finish the battle.

TOMMY LOUGHRAN OUTPOINTS RENAULT

PHILADELPHIA, March 17. (AP)—Tommy Loughran's rapier-like left hand jabbed out a victory for him tonight over Jack Renault, former Canadian policeman, in the ten-round main event at the arena. Loughran, fighting as a heavyweight since relinquishing his light heavyweight title, scaled 190 pounds, Renault 210.

It was Loughran's first appearance in the home town ring for nearly two years and the arena was packed.

Tonight the fans saw a bigger if not better Loughran. His added poundage slowed him up a bit, but he was still too fast and too clever for the Canadian veteran.

SEKYRA LOSES BOUT TO ROSALES ON FOUL

BUFFALO (N. Y.) March 17. (AP)—Joe Sekyra lost on a foul in the first round of a ten-round bout with Rosy Rosales of Cleveland here tonight. The men were in a furious mix when Rosales dropped in apparent great pain. The referee consulted Judge Jimmy Collins, who sat right where the men were fighting and on his declaration that he saw the low blow, Sekyra was disqualified. The blow was accidental.

GOUGH WILL COACH AT HUNTINGTON PARK

FORT DODGE (Iowa) March 17. (AP)—John B. Gough, football and athletic coach here for the last six years, resigned his position today to accept a coaching job at Union High School, Huntington Park, Cal.

Gough will finish the high school year here, going to the California school for post-graduate work this summer. He will take up his new duties in September.

CUBS VANQUISH HOLLYWOODERS

(Continued from Ninth Page)

five-inning stay on the mound. The only run scored off him resulted when George Steward, the promising young Angel shortstop, who was loaned to the Cub second team for the games down here, smacked a homer into the left-field bleachers.

There were three home runs made during the fray, Slug Tolson and Mike Gazella joining Stewart in the circuit-clouting class. Tolson's homer was well-kissed, the ball landing high up in the deep center-field stands.

The Cubs got to Yde for their first two runs in the opening round when, after Jones walked and Heathcote and Taylor had been retired, Tolson belted one out into home-run territory.

Hollywood got one run back in its half of the round. A walk to Carlyle and hits by Rumler, Heath and McNeely being cashed in for a counter. Steward cut off another Sheik tally in this frame with a sensational stop of McNeely's single. Steward took the ball back on the grass and almost forced Rumler at third. It was a remarkable play.

Gazella pounded one into the bleachers in the third inning to tie the score. Carlyle followed with a single and Rumler walked. While Bell and Blair were retiring Heath at first, Carlyle legged it home from second to put Hollywood in front.

Turner started pitching for the Stars in the fifth and served one up to Steward that just suited the young shortstop. The ball wound-up its ride in the bleachers and the count was 3-all.

The Stars missed a golden opportunity to score in the sixth when Brannon, after doubling to center, over-ran McNeely at third in an effort to stretch the blow into a triple. There was but one out at the time. Again in the seventh the Sheiks threatened and had the bases filled with two away only to have Heath fly to Taylor for the third out.

Blair worked Hollerson for a walk with one away in the eleventh and scored when Schulte doubled to center.

Brannon reached first on Layne's error in the Hollywood half of the eleventh but McAfee struck out Severeid and Brannon was doubled trying to steal second to end the game.

The Cubs and Stars meet here again tomorrow in the final game of their San Diego series.

Oscar Vitt announced today that four Hollywood rookies were released. The four getting the ax were Stan Depaolo, catcher; Red Smith, outfielder; Frank Smith, pitcher, and Frank Jacoby, outfielder.

CHICAGO CUBS	AB	H	O	A	HOLLYWOOD	AB	H	O	A
Jones,rf	4	0	2	0	Lee,ss	4	1	7	4
Heath'e,cf	4	0	0	1	Gazella,3b	5	2	1	2
Taylor,lf	4	0	2	0	Carlyle,cf	4	1	5	0
Tolson,1b	4	2	17	0	Rumler,rf	3	1	0	0
Blair,2b	4	1	6	6	Heath,1b	4	1	9	1
Schulte,c	5	1	5	2	McNeely,lf	5	1	1	0
Layne,3b	4	0	0	2	Bran'n,2b	5	1	5	4
Stewart,ss	3	1	1	6	Bassler,c	2	1	2	1
Bell,p	4	0	0	3	Severeid,c	3	0	3	0
McAfee,p	0	0	0	0	Yde,p	2	0	0	2
					Turner,p	1	0	0	2
					Green,x	1	0	0	0
					Holler'n,p	0	0	0	1
Totals	36	5	33	20	Totals	39	9	33	17

SCORE BY INNINGS

Chicago	2	0	0	0	1	0	0	0	0	0	1	—4
Base hist	2	0	0	0	1	1	0	0	0	0	1	—5
Hollywood	1	0	2	0	0	0	0	0	0	0	0	—3
Base hits	3	1	2	0	0	1	2	0	0	0	0	—9

Errors—Lee, Brannon, Layne. Winning pitcher—McAfee. Losnig pitcher—Hollerson. Innings pitched—By Yde, 4; Turner, 5; Bell, 9. Hits batted—Off Yde, 2; Turney, 2; Bell, 9. Runs responsible for—Yde, 2; Turner, 1; Bell, 3. Home runs—Tolson, Gazella, Stewart. Two-base hits—Blair, Bassler Brannon, Lee, Schulte. Runs batted in—Tolson, 2; Stewart, Schulte, Heath, 2; Gazella. Struck out—By Bell, 3; McAfee, 1; Yde, 1; Turner, 4. Bases on balls—Off Bell, 5; Yde, 4; Turner, 2; Hollerson, 1.

TRACKFEST CALLED OFF

The Oxy frosh track meet billed with the Glendale High School yesterday was called off due to a postponed meet between the Glendale and Pasadena preps. Coach Joe Pipal has scheduled a meet for his peagreen proteges next Friday afternoon on Patterson Field with Clarence Eber's Belmont High sprinters as a final workout before the Pomona conference meet next week.

OAKLAND PUCKS TRIUMPH

Sheiks Defeat Los Angeles Ice-Hockey Team in Fast Game at Garden by 5-to-2 Score

The Oakland Sheiks defeated the Richfield Oilers by a 5-to-2 margin last night in a fast hockey game staged at the Winter Garden Ice Palace. The northern team took the lead early and despite a terrific rally put on by the Oilers they were never headed.

Hec Fowler, Oakland goalie, withstood the attack of Richfield in the last period in splendid fashion. Guy Poole was the only Richfield player to slip the puck by him for a score in the final period.

Oakland ran wild in the second session to tally three goals. At the start of the period Fennell, Saundercook and Giroux started a drive down the ice, with Fennell finally scoring. Both Giroux and Saundercook got assists on the play. Five minutes later the same trio came down again with Giroux tallying this time, while Fennell got an assist.

With less than a minute to play and only three Oakland men left on the ice, there was a mix-up in front of the northerners' goal. Bond, the Oakland defense man, gave the puck a mighty heave to get it out of the way and it went straight down the ice and between Goal Keeper Vaughn's legs for the third score of the period.

The northerners jumped in to a 2-1 lead at the end of the first period. Los Angeles scored first when Guy Poole took a pass from Rube Brandow and slipped it into the Oakland net. However, the Oilers' lead didn't last long, for Bud Cook evened it for Oakland on a solo sprint down the ice. A few minutes later Vokes tallied again on a pass from Cook.

Payne, King Hard at Work

Cecil Payne and Rickie King are hard at work getting in shape for the main event at the Hollywood American Legion Stadium Friday night. Payne is one of the best drawing cards Tom Gallery has grabbed off in months. He is a crowd pleaser and just the type that the stadium followers like. Payne dropped a decision to Johnny Lamar, but it didn't hurt him any because it was a fight that pleased. Revenge is what Payne seeks, but before getting it he is satisfied to meet King and let the winner of the fight Friday night get the Lamar shot.

There are some speed merchants on the stadium bill this week. A promising boy is Sammy Seaman who fights Sid Torres, the Filipino Bantamweight in the semi-wind-up. Torres is good but Seaman rates better.

A Mexican boy named Vincent Martinez breaks into the Hollywood stadium and he is touted as a comer. He looks like Bert Colima when he was a youngster, according to boxing men. Bert Lamb fights Martinez and while Lamb may be favorite, Martinez is expected to cop the duke.

PRIMO CARNERA STOPS WIGGINS

(Continued from Ninth Page)

Carnera weighed 271 pounds and Wiggins 207.

The Italian's manager, Leon See, said Carnera showed improvement over his previous fights, and added Carnera now is ready to meet "Sharkey, Dempsey or anybody."

Promoter Malloy declared after the fight that the crowd established a new American record for attendance at an indoor sporting exhibition. The arena seats approximately 20,000 persons and several additional thousand stood.

SHELL OIL SKATERS DEFEAT ARROWHEADS

The Shell Oil ice hockey team tripped the Arrowhead Valley Club last night at the Palais De Glace by a 3-to-1 score to take the lead in the Southern California Senior Amateur Ice Hockey League. Buster Smith was the star of the game. He scored two goals for the Oilers. Steve Krouch tallied the other goal. Johnny Curran scored for Arrowhead. The Oilers exhibited a very nice defensive and offensive game.

RELAY MARK SOUGHT BY H.A.C. MERMEN

A world's record in the 200-yard free-style relay will be in danger Thursday night when four swimmers from the Hollywood Athletic Club don their speed togs in one of the feature events of the invitational swimming meet at the H.A.C.

Yale University holds the present record of 1:35 3-5, but Coach Clyde Swendsen of the Movie City Club is confident that his team will write this mark right off the records Thursday. It is likely that the record-attempting team will consist of Billy Hoffman, Weston Kimball, McGowan Miller and Frank (Red) Walton.

As an added feature, Swendsen also is trying to arrange a match 220-yard race between Kimball, the H.A.C.'s crack sprint paddler, and "Buster" Crabbe of U.S.C.

SAVE AS MUCH AS $793 ON NEW, FULLY EQUIPPED AND GUARANTEED 1929 FRANKLIN

SAVE UP TO ... ON DEMONSTRATORS

FINAL CLEAN...

TERMS—TRA... WE CARRY OUR ... CONTRACTS

Franklin Motors, ...

1040 South F...

5765 Hollywood ...

Or Any ... Franklin ...

Sweater *and* stocking combinations

$10 up

The latest small patterns and the popular plain colors. And there's no magic about our low prices. We sell so many of these combinations that we can buy them at reduced prices. Sweaters of the finest, softest imported and domestic woolens. Many of the stockings in the light weights. Stockings and sweaters may be bought separately.

Spalding Underwear is patterned after the famous Spalding Track Suit. $1.50 the set.

Spalding Neckties in a wide variety of colors, patterns and materials, $1.50 to $2.50

A. G. Spalding & Bros.

716 South Hill Street

647 SOUTH HILL THE ADDRESS OF THE NEW Edwin Clapp STORE DE WITT C. DAVIS FORMERLY AT 610 SO HILL

No need for fuss and flurry—to find a suitable place to move to. A glance down Times Rental columns brings you the day's best offerings—in rooms, apartments, flats or houses—furnished or unfurnished—and you can declare the rent-hunting season over!

Times Want Ads

Schools and Colleges

Information About Schools

The Times School and College Bureau will help you secure complete information about any kind of School or Educational Training. Carefully compiled data are on file, from which source suggestions may be made which will be helpful to you. THIS SERVICE IS FREE. Address, write or call the TIMES School and College Bureau, First Street and Broadway—telephone MAdison 2345—or leave your name and address with the TIMES' Branch Office School and College Bureau, 619½ South Spring street, and the desired school data will be mailed to you.

Commercial Schools

THE R-T-M SYSTEM of Secretarial and Stenographic training—4 to 10 months—2-year degree courses—Part-time positions—Speedwriting—Higher Accountancy—Special $150 Secretarial Course. 747 S. HILL.

Study Business in a University—It Pays EFFICIENCY BUSINESS COLLEGE OF THE UNIVERSITY OF THE WEST

Military Schools

SAN DIEGO ARMY AND NAVY ACADEMY

"The West Point of the West." A fully accredited school preparatory to Colleges, West Point and Annapolis with a lower School for younger boys. Land and aquatic sports during entire year. Christian influence. The largest private school west of the Mississippi River. For catalogue address COL. THOS. A. DAVIS, Pres. (late Capt. Sixth U. S. V. Infantry,) Pacific Beach, California.

URBAN ACCREDITED 20th YEAR THE GREAT OUTDOOR SCHOOL. Primary, grammar, high, prepares for all colleges. Small classes, semi tutorial system. Separate junior school. Military. Character training, features riding, corrective gymnastics, swimming. Member Headmasters' Ass'n. P. G. McDONNELL, Pres., 657 Wilcox Ave. GL. 4187.

...Bert Colima

...ILLIE FELDMAN ...ET'S OPPONENT

...comer from New York and is Jewish

...Fought Several Eastern Topnotch Boxers

...lima is Silght Favorite in Betting Marts

BY KAY OWE

...rt Colima, the old favorite, and ...e Feldman will fight it out ...ht at the Olympic with the winner practically scheduled to box Rene DeVos, the Belgian. Dave Shade is here and he may also be used in the middleweight series that is coming up.

The Mexican is in splendid shape. He doesn't go to the post as often as he used to do, but he has ring assets that a lot of fighters never ...have. He is the best exponent ...ting an opponent into traps ...y fighter who ever fought on ...Pacific Coast.

...has built himself up by a ...of sulphur baths at De Sien... Springs, just this side of ...Bernardino on Colton road. ...is the first time Bert has gone ...the city to do part of his ...ing.

NEW YORKER

...ldman figures to be a tough op... for Colima. The newcomer ...Jewish middleweight from New ...k. In spite of the fact that ...an is only 21 years of age, he ...fought Maxie Rosenbloom, K. O. ...Kaplan, Joe Anderson and oth... eastern topnotchers.

...e easterner whipped Jose ...grina in his one start here. ...boxed at the Eastside Arena. ...won from Peregrina at the ...mpic last January in a close ...

...ldman recently took a decision ...Homer Sheridan at Portland. ...also won from Wilson Yarbo, ...negro who holds a knockout win ...the Whittier idol.

...Jewish boy is a smart boxer ...a fair puncher. He is also a ...infighter as his fight with ...grina showed.

READY FOR HUDKINS

...mmy Fox and Jack Laken, the ...who are handling Feldman, ...the boy is ready for Ace Hud... and Mickey Walker. If he ...Colima tonight he will get ...of work here.

...lima is a slight favorite in the ...due to the fact few of the ...have a real line on Feldman. ...Jewish middleweight trained ...per's ranch last week. He re... ...ed yesterday.

...Masters, general manager, has ...a comedy bout with Joe E. ...and Larry McGrath as the ...cipals. Abe Roth will referee ...match. The skit will be sand... ...into the program just before ...main bout.

...Gordon, southpaw, is paired ...Teddy Palacios in the six... ...semi-wind-up. Palacios is one ...rare right-handers who ...fight left-handers.

LIKES SOUTHPAWS

...alacios has batted a thousand ...the portsiders to date, num... ...Sailor Kay Koskey among ...victims. Gordon stopped Rito ...in his one Olympic start. ...Eckland and Jack Chaves ...in the six-round special event. ...are heavy middleweights. ...Hudkins brought Eckland here ...Nebraska and he is a good

BROADWAY · HILL · AND · SEVENTH · ONE...

BULLO... STORES FO...

for Eas...

Bullock G... Shirts

Styled to Spring! ... deep, lustrous ... tailored fastidious... attached . . . debon... Presented for East... lock's Stores for M...

Eiffel St... Grayco C...

Compelling new n... fresh and youthf... forcefully striped i... hand constructed ... reds, tans. Striki...

Stores for Men, BULLOCK'S, ...

...ert Colima Returns to the Wars With Rene De Vos Offered as Reward for Victory

...LLIE FELDMAN ...TS OPPONENT

...r from New York ...d is Jewish

...ught Several Eastern ...topotch Boxers

...s Slight Favorite in ...Betting Marts

BY KAY OWE

...Colima, the old favorite, and ...Feldman will fight it out ...the Olympic with the winner practically scheduled to box Rene DeVos, the Belgian. Dave Shade is here and he may also be used in the middleweight series that is coming up.

The Mexican is in splendid shape. He doesn't go to the post as often as he used to do, but he has ring assets that a lot of fighters never ... He is the best exponent ... an opponent into traps ... fighter who ever fought on ... Coast.

... has built himself up by a ... amateur baths at De Sien... Heights, just this side of ... the first time Bert has gone ... the city to do part of his ...

NEW YORKER

... figures to be a tough op... for Colima. The newcomer ... middleweight from New ... In spite of the fact that ... is only 21 years of age, he ... Marie Rosenbloom, K. O. ... Joe Anderson and oth... topnotchers.

... outformer whipped Jose ... in his one start here. ... at the Eastside Arena. ... win from Peregrina at the ... last January in a close ...

... recently took a decision ... Sheridan at Portland. ... win from Wilson Yarbo, ... who holds a knockout win ... Whittier idol.

... Jewish boy is a smart boxer ... hitter. He is also a ... fighter as his fight with ... showed.

BEST FOR HUDKINS

... Fox and Jack Laken, the ... who are handling Feldman, ... boy is ready for Ace Hud... and Mickey Walker. If he ... Colima tonight he will get ... of work here.

... is a slight favorite in the ... due to the fact few of the ... have a real line on Feldman. ... Jewish middleweight trained ... ranch last week. He re... yesterday.

... general manager, has ... comedy bout with Joe E. ... and Larry McGrath as the ... Abe Roth will referee ... The skit will be sand... in the program just before ... bout.

... southpaw, is paired ... Baby Palacios in the six... wind-up. Palacios is one ... two right-handers who ... fight left-handers.

THREE SOUTHPAWS

... has batted a thousand ... the pretenders to date, num... Baby Kay Koskey among ... Gordon stopped Rito ... in his one Olympic start. ... and Jack Chaves ... the six-round special event. ... heavy middleweights. ... bout brought Bekland here ... Nebraska and he is a good ...

Managers Are Named at Oxy

Occidental inaugurated the new managerial system for track yesterday with the final appointment by the athletic council of the track managers. Bob Renshaw will be the senior manager, while the two junior managers, Art Elliott and Forrest Hayworth, will divide duties with Elliott as assistant varsity manager and Hayworth in charge of freshman track. The sophomore managers are Hamilton, McDonald, Hansen and McInnis.

prospect. Chaves is a headliner at small clubs.

The two four-round preliminaries are Henry Rollins vs. Johnny Cordova and Ora Smith vs. Glen Dinger.

Colima and Feldman will weigh 160 pounds.

SPORTS SKETCH BY FEG MURRAY

(Continued from Ninth Page)

pretty fair for a boy who first learned his baseball in an orphan asylum, why you've been brought up on Horatio Alger and can't see that "Ruth is stranger than fiction!"

In spite of the risk of boring you with statistics, especially at this time of the year, when income-tax returns are driving everybody nutty anyway, here is a list of a few of George Herman the Great's records, listed numerically from 1 to 10.

(1.) **Babe ranked first in earned run averaged among all the American League pitchers in 1916.**

(2.) **Ruth once hit two home runs with the bases full in two consecutive games.**

(3.) **He once hit three home runs in three consecutive times at bat, and he hit three homers in one world series game, twice.**

(4.) **The Bambino was once walked four times in one world series game, and hit fifty or more home runs in four different seasons.**

(5.) **He batted .300 or better in five world series, and once hit five homers in three consecutive games.**

(6.) **He led his league six years in batting in runs, and hit six homers in four consecutive games.**

(7.) **He led his league seven years in long hits, and socked seven homers in five consecutive games.**

(8.) **He led his league eight years in runs scored, and bases on balls, hit forty or more home runs in eight different years, and made two home runs in one game eight times in one season.**

(9.) **Played in nine world series and batted in 100 or more runs in nine different seasons.**

(10.) **Ruth led his league in home runs ten different years.**

M'LARNIN DEMANDS HOLD UP FIELDS GO

NEW YORK, March 17. (AP)—Frank Bruen, general manager of Madison Square Garden, arrived home from Miami today and celebrated St. Patrick's Day by attempting to sign Jimmy McLarnin for a welterweight title fight with Jackie Fields in one of the ball parks here next summer.

Bruen made some progress with Pop Foster, manager of McLarnin, but finally was stopped for the day by the Irishman's demand for 37½ per cent of the gate receipts, the same percentage that must be guaranteed Fields, the champion. Another conference will be held this week.

BROADWAY · HILL · AND · SEVENTH "ONE-O'CLOCK-SATURDAYS"

BULLOCK'S STORES FOR MEN

for Easter!

Bullock Grayco Shirts

Styled to Spring! Woven in deep, lustrous white . . . tailored fastidiously, collar attached . . . debonair in cut. Presented for Easter in Bullock's Stores for Men. $3.50.

Eiffel Stripe Grayco Cravats

Compelling new neckwear . . . fresh and youthful! Faille, forcefully striped in satin . . . hand constructed . . . blues, reds, tans. Striking! $2.50.

Stores for Men, BULLOCK'S, Street Floor, Hill

RABBIT PUNCHES

By Paul Lowry

THE WILLS "DETECTIVE"

THE next Pacific Southwest tennis tourney, one of the real classics of the West, is likely to see Helen Wills Moody as a contender.

Generally speaking, there appears to be no reason why the world's champion shouldn't compete in a tournament so near her home town of Berkeley.

The reason undoubtedly lies in the unfavorable publicity the queen of the courts received two years ago when she failed to appear because of an alleged blistered heel.

"You ought to come to Los Angeles for this tournament next fall," a friend told her during the invitation tournament at the Hotel Huntington over the week-end.

"Well, I might at that," returned the champion, "if they don't put a detective on my track."

It was the "detective" who tracked the Berkeley miss in the north and reported that though unable to play in the Pacific Southwest tourney Miss Wills was able to play tennis with her fiance.

Apparently the "detective" should have recalled that "all is fair in love and war," and that at the particular time Miss Wills was wanted in the south to knock off a few love sets of tennis she was much more interested in a game of real love in the north.

* *

A GODFREY CAMPAIGN

JAMES DOUGHERTY, the Baron of Leiperville, is permitting no moss to grow under his feet these days.

He has enlisted the services of the New York Daily Mirror, which is running a series of articles calculated to drive Primo Carnera into the open and make him meet Mr. Dougherty's black charge, George Godfrey.

In addition, the articles are intended to prove that the black man has been discriminated against by the New York and Philadelphia commissions and others.

Some of the evidence is contained in these four points:

(1.) George Godfrey was signed to meet Billy Owens, the same mug whom Carnera flattened in two heats in Kansas City. Up stepped the Kansas City solons with a big "No," and "No" it was.

(2.) George Godfrey was matched to meet Big Boy Peterson, the same gazabo whom Carnera flattened in his debut at Canton, O. Up stepped the Ohio commissions with a big "No," and "No" it was.

(3.) George Godfrey was signed to fight Jack Renault in Philadelphia. Renault held a knockout victory over George, and "bested" the colored giant on another occasion. But up stepped Frank Wiener, chairman of the Pennsylvania commission with a big "No," and "No" it was.

(4.) George Godfrey was matched to fight Elzear Rioux, the same guy who went down six times in less than a round for Carnera at Pittsburgh. Once again Chairman Wiener took the floor with a big "No," and "No" it was.

"So you see," says Dougherty (quoting from the Mirror,) "Carnera can go around knocking off all the pushovers, but an honest pug who can't get work with the top-notchers and is willing to take on anyone to make a living, can't get a match sanctioned.

"Folks, if there's no color line shown here, there never was a color line in boxing. Not even when Harry Wills was the 'menace.'"

* *

TRIPLE-THREAT STARS

THE triple-threat deeds of Harlow Rothert, former Los Angeles High School boy, are not to go unchallenged.

Mr. Kenneth Rowe, this city, offers a few words about other triple-threat stars, namely, Jesse Mortenson and Jess Hill:

"I just read an article in the Sunday Times about the Merriwell deeds of Harlow Rothert, Stanford athlete. Well, that doesn't cut any ice. What about these two home-town boys of University of Southern California—Jesse Morenson and Jess Hill.

"Mortenson, if I remember correctly, is not only a triple-threat man, he's a four-sport man. He has made a letter in all four of the major sports, starring in each. And what about this Jess Hill? He's national intercollegiate broad-jump champion, fastest football back on the Coast last year and holds down the third sack on Sam Barry's baseball varsity this year.

"Mortenson has just completed a very successful season on the basketball team, being all-coast center. In football Mortenson would have been a great half except for injuries. As a javelin tosser he certainly has shown up well, rising from a very mediocre thrower to one of the best in the dear old U.S.A. inside of one year. The last sport—baseball—has not held as much attention as the rest because of the fact that the season comes at the same time as that of track. However, he did make his letter in this sport.

"This letter is not written against Rothert, who certainly is a fine all-around athlete, but it is just a reminder that there are some great athletes right here in our own community as well as other places."

* *

TENNIS CUPS

APROPOS of the midwinter tennis tourney at Pasadena Mr. William Mellors Henry, a husband, has a tip to offer a fellow-husband in the new Mr. Helen Wills Moody.

In the days of her competitive career Mrs. Henry won many cups. She was one of the Southland's best doubles players, and also starred in singles.

Engraving of the cups was left for other days. The day finally arrived, and now Mr. Henry finds it will cost him something like $350 to have these cups of assorted years engraved.

He suggests that Mr. Moody profit by his example.

BRUIN FROSH FACE JAYSEE TRACKMEN

The much-abused Bruin frosh track-and-field team is scheduled to meet the Santa Monica Junior College trackmen today on the Westwood oval. According to the U.C.L.A. mentor, Guy Harris, the beach team is in for a strenuous afternoon. Harris believes that he has found several sprinters who will be capable of showing their heels to the field tomorrow. The sprints have been the freshmen's weakest event, and if they are able to chalk up a few points in the sprints, they will probably score an overwhelming victory.

BRUIN TRACKSTERS TO MEET CALTECH

The U.C.L.A. track and field team will probably be a heavy favorite to down the Caltech tracksters when they meet at Pasadena this Saturday.

Chuck Smith, stellar Bruin sprinter, is expected to break the school record for the 220-yard dash of 22 3-5s., which is held jointly by Watson and Hill. Smith has already bettered the mark in practice. His best time being 21.9s.

Another school record which is in danger is the discus throw. The present mark of 134ft. 7in. was made by Drummond in 1927. Dick Cuthbert has come within eighteen inches of this throw several times. Cuthbert's steady improvement in this event has caused his coach have a great deal of faith in his ability.

JONES DEFEATS MALONE

ST. PAUL (Minn.) March 17. (AP) Gorilla Jones, Akron, O., won a newspaper men's decision over Jock Malone, St. Paul middleweight, in ten rounds here tonight.

LOS ANGELES WOMEN WIN

(Continued from Ninth Page)

(W.) 3; Mrs. L. R. Converse and Mrs. William Quist (O.) 0.

Mrs. C. L. Gaulden and Mrs. E. M. Loftus (W.) ½; Mrs. J. S. Thompson and Mrs. A. L. Baird (O.) 2½.

RIVIERA, 6; FLINTRIDGE, 3

Mrs. Gregg Lifur and Mrs. Charles Delaney (R.) 3; Miss Margaret Cameron and Miss Esther Klinck (F.) 0.

Mrs. W. R. Pennisten and Mrs. H. Van Dyke (R.) 3, default.

Miss Katherine Van Dyke and Mrs. Conway Tearle (R.) 0; Mrs. S. C. Royce and Mrs. Tom Williams (F.) 3.

LOS ANGELES, 8½; HILLCREST, ½

Mrs. Harry Grossman and Mrs. Curt Rosenthal (H.) 0; Mrs. George M. Lewis and Mrs. C. J. Woerner (L.A.) 3.

Mrs. Sam Hornstein and Miss Barbara Batheim (H.) ½; Mrs. F. S. Hardin and Mrs. C. W. Cook (L.A.) 2½.

Mrs. C. Cumbiner and Mrs. J. C. Freud (H.) 0; Mrs H. B. Hammond and Mrs. George Midgley (L.A.) 3.

LAKESIDE, 8; SAN GABRIEL, 1.

Mrs. E. S. Browne and Mrs. W. P. Lohman (L.) 2½; Mrs. Marx Steele and Mrs. Lauberheimer (S.G.) ½.

Mrs. W. S. Stanley and Mrs. Harry Wesbrook (L.) 3; Mrs. F. Parker and Mrs. Charles Freedman (S.G.) 0.

Mrs. Arthur King and Mrs. Robert Beekman (L.) 2½; Mrs. Willis and Mrs. Porter (S.G.) ½.

BRENTWOOD, 9; RANCHO, 0

Mrs. Kyrie Bellew (R.) 0; Mrs. P. S. Noon and Mrs. L. B. Elliott (B.) 3.

Mrs. Dave Allen (R.) 0; Mrs. H. R. Erkes and Mrs L. R. Works (B.) 3.

Mrs. Ernest Price (R.) 0; Mrs. A. L. Moreton and Mrs. Birchfield (B.) 3.

AL SINGER STOPS WAGNER IN THIRD

NEW YORK, March 17. (AP)—Al Singer, Bronx lightweight, stopped Edie (Kid) Wagner, veteran Philadelphia boxer, in the third round of a ten-round bout at the St. Nicholas arena tonight. Singer floored Wagner six times before the referee stepped in and halted the carnage.

LEWIS ACCEPTS DEFI

"Strangler" Agrees to Meet La Doux in Headlock Battle at Olympic Tomorrow

Ed (Strangler) Lewis has accepted "Gorilla" Gene La Doux's challenge and will meet the wild French-Canadian in a headlock battle when they meet in the Olympic ring tomorrow night in one of the two finish bouts scheduled by Promoter Lou Daro.

La Doux stated yesterday he would have Lewis ready to be carried out of the ring on a stretcher if the former champion would meet him in a headlock battle. He declared Lewis had seen his best days; his headlocks were weak, and Lewis himself was all "washed-up" as a wrestler.

Aside from that, and the fact that Lewis ran out of a match with him in Montreal last year, La Doux believes the former champion is due for the worst headlocking he has ever received in his wrestling career. The French-Canadian mat star hopes to make a good enough showing against Lewis tomorrow night to be in a position to ask for a title battle with Champion Gus Sonnenberg before he meets Everett Marshall. He was signed a few days ago to meet the airplane-spin exponent here in the near future.

Lewis lost no time in accepting La Doux's challenge when he heard of the latter's boasts. He stated that La Doux would be very fortunate if he still is in a standing position at the end of fifteen minutes of wrestling.

La Doux went through a whirlwind workout at the Main-street gym yesterday afternoon, and looked to be in very much better condition than he was the night he met Nick Lutze here. He is confident of a victory.

Lutze will clash with Dr. Karl Sarpolis in the other finish mat battle. It will be the first finish bout between this pair and a sensational battle is looked for. Steve Strelich will meet Jim Reynolds in the opener.

Campbell is a Volunteer for Charity Show

Frankie Campbell yesterday volunteered his services to box on the benefit entertainment show to be given at the Olympic the 27th inst., proceeds going to the tubercular patients of the World War in the government hospitals.

FRANKIE CAMPBELL

The show is sponsored by the American Legion Star Post No. 309. Frank Dewar of the Sheriff's office who is chairman of the program committee has secured splendid talent.

The benefit is being made possible through co-operation of Warner Brothers, M.-G.-M., R.-K.-O., Universal, Promoter Jack Doyle and others.

Plan Dinner in Honor of Loyola Coach

Tom Lieb, Loyola College football coach, will be given a testimonial dinner at the Ambassador Hotel a week from Thursday, it was announced yesterday. The meeting will also be a sort of reunion for all old St. Vincent students.

TOM LIEB

It is planned to make the affair the most extensive welcome ever extended a football coach in Southern California.

George L. Eastman of the Los Angeles Chamber of Commerce will be chairman of the evening and Frank Fay master of ceremonies. Lieut.-Gov. Carnahan will represent Gov. Charles Young and Mayor John Porter will extend the welcome for the city of Los Angeles.

It is expected that over 500 people will attend the dinner.

MISS COLEMAN KEEPS TITLE

(Continued from Ninth Page)

en's Athletic Club team were Mary Lou Quinn, Isabelle Smith, Betty Quinn and Dagny Van Maarth.

Agnes Geraghty, breast-stroke ace of the New York club, had little difficulty in winning the 100-yard breast-stroke event today with Etta Wood of the Gary (Ind.) Athletic Club, second. Jane Fauntz of the Illinois Women's Athletic Club of Chicago, was third. Her time was 1m. 21 2-5s.

Fourteen-year-old Catherine Rawls of Hollywood, Fla., placed second with Ann Kuba of the Cleveland Athletic Club in third place.

Miss Madison made an attempt during the morning to set a new record in fifty meters, long course, trial against time, but the best the Seattle flash could accomplish was a tie with the former mark of 31s. The record was established by Ethle Lackie of the Illinois Women's Athletic Club, December 31, 1925, in Coral Gables.

Team standings at the end of the carnival follow:

Women's Swimming Association, New York, 43 1-2.
Illinois Women's Athletic Club, Chicago, 20.
Los Angeles Athletic Club, 17.
Crystal Swimming Club, Seattle, 15.
Whitinsville Athletic Club, Boston, 3.
Hollywood (Fla.) Athletic Club, 3.
Gary (Ind.) Athletic Club, 3.
Venetian Pools, Coral Gables, Fla., 2 1-2.
Cleveland Athletic Club, 1.

WALT MAY FAVORED BY SPEEDWAY FANS

Walt May, the "Driving Fool" of the local auto-racing colony, has become one of the choice bets of fans to grab the pot of gold at the end of next Sunday afternoon's 100-lap race at the American Legion Speedway, it was indicated here yesterday. Fans have already started picking winners of Sunday's sweepstakes, which will attract fourteen of the fastest dirt-track stars in the country, and May appears to be the early favorite.

WINDSTORM FAILS TO HURT FISHING BARGE

HERMOSA BEACH, March 17.—The recent heavy wind and rain storm failed to do a particle of damage to the big Olympic fishing barge, anchored two miles offshore here, according to Capt. J. M. Anderson, skipper of the huge pleasure craft. With perfect fishing weather now prevailing, Anderson believes it won't be long before the heralded early run of barracuda starts. Daily catches on board the Olympic are still led by mackerel, with perch and sandabs also biting well.

ANDERSON, WALLACE DRAW

OMAHA, March 17. (AP)—In a ten-round fight during which neither contestant inflicted any serious damage, Eddie Anderson, Chicago lightweight, and Billy Wallace of Cleveland, fought to a draw here tonight.

JUNIOR COLLEGE TRACK ATHLETES IN TRY-OUTS

Tryouts for the squad that will represent the Southern California Junior College Conference against the University of California Bears in a track meet to be held Saturday at Berkeley will be held today on the Chaffey Jaysee oval. Originally the men were to be picked from the first and second-place winners in the all-conference meet which was to be held last Saturday.

Among the stars competing in today's event who are practically sure to take the trip to Berkeley Saturday are Jefferson, pole vaulter; Treharne, Barnes and Slocum, sprinters; Perrie, Minch and Abersold, long-distance men, and Henry Lasalette, high-jumper.

OCCIDENTAL NINE TO MEET JAYSEE TODAY

Coach Bill Anderson's Occidental nine crosses bats with the Pasadena Junior College team this afternoon on the Oxy diamond. Though a practice affair, the game should be very close as Pasadena boasts the strongest jaysee swatters in their league. The Tiger mentor has a potent team judging by the 11-1 drubbing they administered to the U.C.L.A. nine last week. De Hoog, star southpaw Bengal flipper, allowed the Bruins but one hit.

The Oxy infield has been revamped and improved by shifting Capt. Billy Adams to first base and Meb Schroeder to the hot corner, and Larry Dimter is now covering short in fine style. Ernie Johnson will chuck against the Pasadena crew with Eppinette behind the plate. Anderson is saving De Hoog and Stoney Johnston to work the California Bank game scheduled for tomorrow.

CHAMPIONS TO DEFEND TITLES

(Continued from Ninth Page)

A.C., pole vault; Charles Major, Brooklyn (N. Y.) Harriers, running high jump; Harold Osborn, Illinois A.C., standing high jump; William Werner, Greenwood Track Club, New York, standing broad jump, and Herbert Schwarze, Illinois A.C., 16-pound shot.

A great shot-putting duel between Schwarze and Herman Brix, Los Angeles A.C. strong man, is expected.

The 60-yard dash is anybody's race, with Jimmy Daley, present champion, busy with his studies at Holy Cross.

The East will get a peek at Lee Sentman, record-shattering hurdler from the University of Illinois, when he hooks up with Montey Wells, Sol Furth and other eastern aces.

Billy Townsend Here for Fight With Santiago

Billy Townsend, who won by a technical knockout from Armand Santiago in a sensational fight here last month, arrived here yesterday from Seattle.

BILLY TOWNSEND

He is to meet Santiago in a rematch at the Olympic April 1. Himself on the verge of a knockout in the sixth round, Townsend won the bout when the Cuban fainted in his corner during the intermission and was unable to answer the bell for the seventh.

Both boys suffered terrific punishment in the sixth round, and Townsend barely was able to stagger to the center of the ring to have his hand hoisted.

Townsend was accompanied here by his father, Jack Townsend; his younger brother Joe, and his manager, Jack Allen. Townsend will train in the city while Santiago probably will do all his work at Soper's.

TROJANS MEET MERCURY TEAM

(Continued from Ninth Page)

the javelin for Capt. Jess Mortensen of the Trojans is capable of bettering 200 feet. Should DeMers be missing, the same absent treatment will be accorded him as in the case of Brix.

Some of the best races on the program should be the hurdle events, featuring Dick Pomeroy and Bob Maxwell of the club against Jeddy Welsh, Ernie Payne and Bill Carls of the Trojans. Pomeroy has one decision over Welsh in the highs this season, scored at Long Beach.

The relay ought to be a corker for at Long Beach the Mercuries forced the Trojans to do 3m. 19 4-5s. At that the Mercury team was not the best the L.A.A.C. can place on the field.

If Comstock runs Ray Alf in the quarter, as he plans at present, this should be a great battle, what with Pearson and Williams doing their stuff for the Trojans.

Cromwell's men have had but one good workout in ten days, that held last Wednesday. They need work and ought to get it Saturday as neither coach will be limited in his entry of men in events.

Pipal did not plan to run his athletes at all this week-end as he is gunning for Pomona the following Saturday. It is unlikely therefore, that the Tigers will strain themselves unduly.

TROJAN NINE WINS

Coach Al Klein's Santa Monica High baseball nine dropped a 7-4 decision to the Southern California Trojan babes yesterday afternoon at Santa Monica. The Vikings blew up in the seventh inning, after holding a 4-1 lead at the end of the sixth.

They said the world was flat and that Columbus was crazy!

CORD
FRONT DRIVE

FLEXIBLE A-COMFORT

HERE'S our offer: Come in today and be scientifically fitted with a pair of Cantilever Shoes. Wear the shoes for a month. If you don't think that they're the last word in *comfort*, bring them back. We'll refund your money—without any red tape.

We can make this offer because we *know* what Cantilever Shoes do for a man's feet. Their flexible shank, their broad toe room, their natural shape, bring vigor to weak feet—and make healthy feet happier!

Comfort Guaranteed

(We mean just what we say!)

CANTILEVER SHOE STORE

"COMFORT FOR THE ENTIRE FAMILY"

728 SOUTH HILL STREET—Third Floor

In Pasadena—19 South Euclid Ave.

Olympic BOXING TUESDAY NIGHT

GRAND AT 8:17 P.M. PRELIMS AT 8:17

Golden Barley Shade

JERREMS NEW COLOR for Spring and Summer 1930.

Color . . . . . is coming into practical things . . . . . people now want to wear bright clothes . . . . . you will find here the latest . . . . . the most expressive idea by Jerrems.

Can You Hit the Target Every Time?

. . . . . is your eye trained in picking out the correct style . . . . . can you honestly say—"*Now, I know exactly what I want*" . . . . . you can if you buy your clothes from Jerrems.

You Will Find Here

Scotch, English, Irish and American fabrics—about 1000 Patterns—all of the latest designs—moderately priced at $65 and up.

BE SURE TO SEE THIS NEW COLOR at Your Earliest Convenience

WILLIAM JERREMS' SONS

529 West Sixth Street - Pacific Mutual Building - Los Angeles

Theaters—Amusements—Entertainments

WE REPEAT! IT'S THE GREATEST ENTERTAINMENT YET TO COME OUT OF HOLLYWOOD!
Joseph M. Schenck presents
Harry Richman in 'PUTTIN' ON THE RITZ'
United Artist's Sensational All Talking Singing... Musical Romance... with
JOAN BENNETT
LILYAN TASHMAN... JAMES GLEASON
AILEEN PRINGLE... RICHARD TUCKER
EARL BURTNETT'S ORCHESTRA
Directed by Edward Sloman
A John W. Considine, Jr. production
Music and Lyrics by IRVING BERLIN
35¢ TILL 6PM
UNITED ARTISTS
BROADWAY AT NINTH
A Publix Theatre

Paramount
6TH & HILL - VA-2041
LEAVES TOMORROW
ALL TALKING ALL COLOR— ALL MUSIC—
PARAMOUNT'S SUPREME ACHIEVEMENT!
DENNIS KING in The VAGABOND KING
with JEANETTE MacDONALD
LILIAN ROTH O.P. HEGGIE WARNER OLAND
AND A CAST OF 1000!
Directed by Ludwig Berger
Music by Rudolph Friml
MILTON CHARLES PARAMOUNT SOUND NEWS
Prices for Entire Engagement
Mat.—$1.50-.75
Eve.—$2.00-.75
$1 Evenings.
THURSDAY
The First Lady of the talkies!
A Paramount ALL TALKING sensation!
RUTH CHATTERTON in "Sarah and Son"
with FREDRIC MARCH PHILLIPE de LACY
EDDIE CANTOR Getting It Right

Million Dollar THIRD and B'DWY. 25¢ to 1.00
LAST 2 DAYS COHENS & KELLYS IN SCOTLAND
George Sidney Charles Murray
Starts Thursday MAURICE Chevalier in "LOVE PARADE"
VAUDEVILLE

CIVIC REPERTORY THEATRE HOLLYWOOD MUSIC BOX
"A Melon Comedy, Sharpened by Keen Bursts of Wit." By Harrison Carroll.
the ROMANTIC YOUNG LADY
NIGHTLY SIX 50-$1.00 - MAT. SAT. 50-$1.00

Cafes Restaurants Tea Rooms
Where to Dine and Dance
Coffee Shops Cafeterias Hotels

SOMETHING NEW AT THE
New Hotel ROSSLYN
HART BROTHERS COMPANY 5th & MAIN
Owners and Managers
$1 Special 7 Courses Fried Chicken or T-Bone or Tenderloin Steak Dinner $1
Served from 5 to 7:30 P.M.
Every Day Including Sundays
One trial will convince you that this is the best $1.00 dinner in Los Angeles
Also our regular 50c dinner is served during the same hours, and the same popular 50c luncheon is served every day from 11:30 A.M. to 2 P.M.

"In the Heart of Things"
POLLY'S CHEERIO TEA ROOM
623½ So. Hill - Second Floor
Delicious Dinners, $1—Turkey, Chicken, Steak and Other Entrees
Delightful Lunches, 60c and 75c, and a la carte

LET'S GO TO
TAIX FRENCH RESTAURANT
Seating Capacity 225
We Sell You Food—NOT MUSIC
A full French lunch, 50c. Dailies, 60c. Family affair Dinner, 50c; Booths, $1.00
331 COMMERCIAL ST. POSTOFFICE. 2 BLOCKS EAST OF Mutual 6704.

LEM'S CAFE 桂林樓
320 E. First St., Los Angeles
Real Chinese Cooking
Chop Suey, Fried Noodles, etc.
A good place to eat. Bring your family. Music.
Phone TUcker 1394.

MOSCOW INN
8353 Sunset Blvd.
Phone CRestview 4331
DINING DANCING ENTERTAINMENT
Free Parking—Free checking—No cover charge
ALL RUSSIAN VOLGA BOATMAN CHORUS

CHARTERS TOWER INN 5714 W. Pico Blvd.
STEAK, CHICKEN OR SQUAB DINNER, $1.25
Free Parking. Phone OLeander 8004. Open 4 till 12 P.M.

JAIL BEATINGS INVESTIGATED

Two Booked on Drunkenness Charges Complain

Eyes Blackened and One Has Ribs Broken

Inquiry Made on Order of Judge Wilson

Investigation into charges that two men were severely beaten in the City Jail following their arrest on a charge of drunkenness Saturday night, was ordered yesterday by William McKay, chief of Dist.-Atty. Fitts's complaint department.

The inquiry was requested by Frank Walker and Floyd H. Young, drivers for a Los Angeles cab company. They assert that shortly after they were brought to the jail, Young rattled his cell door and a jailer appeared, knocking him to the floor and kicking him in the ribs for causing a disturbance.

"At that time I interfered," Walker said, "explaining that my companion was intoxicated and that I would take care of him. The officer then said, 'Oh, you want it, too, do you?' and after beating me to the floor kicked me in the ribs, too."

RIBS FRACTURED

Walker then demanded the service of a physician, he said, and after two hours one was sent to his cell. The doctor applied adhesive tape, remarking that Walker had several fractured ribs.

Sunday morning the two men complained of their treatment when they were taken before Municipal Judge Wilson at Sunrise Court. Judge Wilson ordered the men examined at the General Hospital and urged that an investigation be made by the Sheriff's office. The matter was later referred to the District Attorney.

Walker and Young today will be asked to identify their assailant from a group of police officers.

Judge Wilson said yesterday that he had requested an investigation by the Sheriff's office after Walker and Young had appeared before him on drunk charges in the Municipal Court division at the Central Police Station Sunday morning. He said his attention was drawn to one of the men who was not standing erect and on questioning the man was told of the asserted beatings at the hands of police officers.

DEPUTIES' REPORT

Deputy Sheriffs Toohey and Kinsey yesterday morning were assigned to make an inquiry by Capt. Patton of the morning crew. The officers reported finding Young with his right eye blackened and badly swollen and Walker also with his right eye blackened and complaining of severe pains in the left side. The men, the officers reported, had been taken to Dr. L. W. Fish, jail physician, for examination and returned to the tank after a bandage had been placed around Walker's ribs.

Officers Hansel, Wheatley, Temple and McMillan, on duty at the time of the asserted attacks, had gone off duty at the time the deputies appeared at the jail and were not interviewed, according to the report. The Sheriff's investigators stated that they requested Sergt. Buchanan, in charge of the jail, to have the prisoners taken before the jail physician, who ordered them to Ward 110 of the General Hospital, as requested by Judge Wilson.

Three other prisoners in the jail tank at the time of the asserted beatings told the deputies they were too drunk to know what had taken place. Another man, the deputies reported, told of seeing a uniformed officer hit a man with what appeared to be a blackjack between midnight and 7 a.m.

Missing Girls of High School Sought in City

A city-wide search was launched by police yesterday for two 14-year-old girls, both students of John Muir High School, missing from their homes since Thursday.

They are Helen Miskovich, daughter of Mr. and Mrs. Tony Miskovich of 709 East Washington street, and Esther Fairbanks, daughter of Mrs. Myra Baginski of 1711 West Fifty-fifth street.

Before leaving home, the Fairbanks girl packed her best dresses and other apparel and also took a box containing the family savings, the mother told police. The kidnaping theory was discredited by Mrs. Baginski, who said both girls are familiar with restaurant work and probably will be found waiting on table somewhere in Los Angeles.

The Miscovich girl is described as 5ft. 6in. in height and weighing about 119 pounds. The other is 5ft. 2in. tall and weighs about 110 pounds.

RELATIVES SEEK YOUTH

William L. Wilder, 17 years of age, of Colorado Springs, is being sought in Los Angeles, according to word received from relatives yesterday. He was seen last on the 4th inst. He is six feet tall, weighs 150 pounds, has light complexion, light hair and blue eyes which have a habit of squinting. He is believed to be wearing a gray suit and either a light trench coat or dark corduroy coat.

LINGUISTIC SKILL WINS HER FILM JOB

Barbara Leonard

A trip she made abroad as a child yesterday rewarded Barbara Leonard, former San Francisco girl, with a motion-picture contract. She won the contract because she is able to speak in five languages and the fact she can speak these different tongues proved the deciding factor when Metro-Goldwyn-Mayer executives signed her.

Miss Leonard has had success as a stage actress and has appeared in a number of pictures, notably, "Son of the Gods." She is to play the heroine in Willard Mack's new drama of the Northwest, "Monsieur Le Fox," in five different versions, English, Spanish, French, Italian and German.

As a child, Miss Leonard traveled extensively through Europe with her father, an importer, and she attended school in Switzerland, Paris, Rome and Berlin.

Poison Found to Be Responsible for Girl's Death

The death on the 12th inst. of Miss Voe Miles, 21 years of age, of 731 North St. Andrews Place, yesterday was ascribed to strychnine poisoning in the report of a chemical analysis ordered by County Autopsy Surgeon Wagner. As a result of the finding no inquest will be held, members of the family being satisfied now that the young woman committed suicide, according to Chief Deputy Coroner McDonald.

Miss Miles died in Dickey & Cass Emergency Hospital shortly after being taken there in an ambulance from her home, where she stated she had swallowed strychnine. A police investigation followed denials by the family that she had had any reason for wanting to end her life. Dr. Wagner, accordingly, performed an autopsy and then ordered the chemical analysis.

Taft Funeral Scenes Shown in 'Times' Film

Scenes at the funeral of William Howard Taft are shown in the latest Times-Universal News Reel to be exhibited at many local theaters. Various views show thousands standing in the rain to pay last respects as the cortege passed through Washington to Arlington Cemetery where the former President was buried with full military honors. Graham McNamee, favorite radio announcer and talking reporter of the Times-Universal News Reel, describes the event.

Thrills in the news include scenes at a $1,000,000 pier fire in New Orleans and race between a parachute jumper and Clarence Chamberlin in an airplane. Babe Ruth is shown signing the largest contract ever given a baseball player.

Ex-Rail Officer Dies in Park

Death suddenly took Henry C. Stevenson, retired railroad official, yesterday when he fell lifeless in Westlake Park. Papers on the body led to his identification, giving his address at 432 South Alarado street and his former business address as 1101 Frisco Building, St. Louis, Mo.

A son, Henry C. Stevenson, Jr., lives in Amory, Miss.

JAMES RENNIE WILL PLAY LEAD

Lew Cody Signs for Part Opposite Gloria Swanson; Universal Buys Foreign-Made Film; Raymond Hackett in "Let's Be Gay"

BY GRACE KINGSLEY

Naturally everyone has been wondering who would play the two leading male roles in First National's talking picturization of "The Girl of the Golden West."

DOROTHY MACKAILL

And First National seems to have signed actors worthy of the parts they are to play. James Rennie and Harry Bannister are the two players who will have the roles, respectively, of John Rand and Johnson, the road agent. Dorothy Mackaill, as will be remembered, is to have the name part.

The picture is to be done almost entirely in color and, of course, with the original dialogue of the old Belasco play, which was so famous twenty years ago.

"The Girl of the Golden West" is indeed to be one of the big First National productions of the coming year.

James Rennie is the husband of Dorothy Gish. He is also a famous Broadway actor. Lately he and Miss Gish have appeared together on the New York stage in "Young Love." Since his debut in New York, Rennie has been kept busy there playing leads in many important productions, including "Shore Leave," "Spanish Love," "The Best People" and others.

Bannister is well known to both stage and screen, and is thought eminently suited to the role of Johnson, the road agent.

It is understood that Dorothy Gish is coming west with her husband, and while nothing is certain about her plans, there is a likelihood that she will appear both on the stage and screen while she is here.

Lew Cody to Play Lead With Gloria

Now that Lew Cody is well again, he is going back to his old profession of acting with renewed zeal.

LEW CODY

And his first role should be inspirational, inasmuch as he is, we hear, to play the lead opposite Gloria Swanson in her next United Artists picture, not yet titled, to be produced at Pathe studios.

Cody has long been a screen star, following an important career on the stage. He has been ill during the past year and a half, but is now quite recovered.

He has, in fact, been well for some time now, but during the illness of his late wife, Mabel Normand, he spent a great part of each day at her bedside.

Studio Signs Actress

A young New York actress, described as brilliant and charming, has just been signed by First National, and has already been given a leading role in a picture.

Laura Lee is her name, and she has been assigned the featured ingenue part in "Top Speed," in which Bernice Claire, Jack Whiting, Joe E. Brown and others will have featured roles.

Miss Lee has until recently been a bright particular light in Earl Carroll's Vanities.

"Top Speed" is an automobile story, but also a musical, written by Harry Ruby, Bert Kalmar and Guy Bolton.

Foreign Film Purchased

What is said to be the greatest picture ever made in Europe has just been purchased by Universal.

The picture is titled "The White Hell of Piz Palu," and probably will be released in this country under the name of "White Hell." It is synchronized with sound and music effects. Paul Kohner is supervising the editing of the English version.

The company filming "White Hell" spent eight months in the high Alps of Switzerland. Piz Palu is one of the greatest peaks of the Alps. Scenes of storm and avalanche, terrific in their sweep and intensity, were obtained through the most arduous and dangerous efforts of the company.

The story is concerned with the plight of three persons who are trapped while mountain climbing, and the human drama is played out in the shadow of the sublimely terrible mountain.

The three principal roles are taken by Leni Riefenstahl, Gustav Diessl and Ernst Peterson. Udet, aviator of Germany, also appears in some thrilling stunts. Story and direction are by Dr. Arnold Fank.

Rowland V. Lee Repeats

Rowland V. Lee, who is officially the oldest inhabitant of Directors' Row, out at Paramount studios, will remain with the Paramount organization for another term of years, we learned yesterday.

Lee first signed with the concern who yesterday took a new lease on his service seven years ago. He has made many of the outstanding successes of the organization.

Theodore Kosloff Returns

Even if Theodore Kosloff is head of what is probably the most famous and successful chain of ballet schools in this country, he was glad, he said yesterday, to return from Dallas, Tex., where he has organized a large school, in order to assist Cecil B. De Mille and M.-G.-M. with artistic detail of "Madam Satan."

Kosloff has ballet schools in Los Angeles, Hollywood, Chicago, San Francisco and Dallas. He recently gave a huge ballet and concert in Dallas, with the aid of the Dallas Symphony Orchestra, at which he himself danced, assisted by his premiere dancers, Miles. Flower and Predowa.

"Big Fight" in Spanish

Arrangements have been made by Samuel Zierler of the James Cruse Productions, to make a Spanish version of "The Big Fight."

Ralph Ince will lend his directorial experience in the producing of this Spanish version, and Andres de Segurola, well-known operatic and screen star, author and linguist, will adapt the story for the Spanish-speaking nations.

Raymond Hackett With M.-G.-M.

Raymond Hackett, who made his talkie debut with Norma Shearer in "The Trial of Mary Dugan," will again appear in her support in "Let Us Be Gay," which Robert Z. Leonard is directing for Metro-Goldwyn-Mayer.

RAYMOND HACKETT

In the picturization of the Rachel Crothers play, Hackett will have the part of Bruce, the juvenile despair of the party.

Rod La Rocque plays opposite Miss Shearer in her new vehicle, and the supporting cast includes Marie Dressler, Hedda Hopper, Sally Eilers, Tyrrell Davis and Gilbert Emory.

Marshall and Kemp With Fox

Tully Marshall has just been signed by Fox, we learn, to play one of the three leading parts in "Common Clay." He will have the role of Yates, the attorney.

Matty Kemp has likewise been signed for an important part, that of Coakley.

Last Rites for O. B. Main Will be Tomorrow

PASADENA, March 17. (Exclusive)—Funeral services for Oliver B. Main, 629 Foothill Boulevard, Altadena, will be conducted at 3:30 p.m. Wednesday from the Reynolds & Eberle mortuary. Mr. Main, who was president of the Howe Steel Company of Chicago, died Sunday in the Villa de la Madre Hospital. Since May, 1929, he had been living at the home of his daughter, Mrs. T. L. Milburn.

He was 76 years of age, and was born in Chicago. He was a member of the Illinois Athletic Club and the Hamilton Club, Chicago; of the Missouri Athletic Club, St. Louis; a life member of the Oriental Commandery No. 12, Knights Templar of Cleveland, O., and one of the Royal and Select Masters, Cleveland Council No. 31, Masons. He leaves a daughter, Mrs. T. L. Milburn, and a son, Hanford Main, vice-president of the Loose-Wiles Biscuit Company, New York.

Wetherby Rites to Be Tomorrow

Funeral services will be conducted for John Francis Wetherby tomorrow at 2 p.m. at his home, 430 South Occidental Boulevard, where he passed away Sunday after six months' illness.

Mr. Wetherby was well known in the real-estate business as a subdivider. He had been in business for more than twenty years in Southern California. Born in San Francisco, Mr. Wetherby came to Los Angeles when a young man and was a dispatcher for the Southern Pacific company at Central Station and later agent at San Pedro.

He leaves his widow, Gina; a daughter, Gladys Wunderlich, and a son, Oscar H. Wetherby. Funeral arrangements are in charge of Pierce Brothers.

LAST 3 DAYS TOWER SHOW OF SHOWS
100 STARS, 100 SHOWS HOME
ALL SHOWS, TALKING, SINGING-COLOR

Theaters—Amusements—Entertainments

California Land Show
HILL ST. at WASHINGTON
MARCH 8 to 23, Incl.
10 A.M. to 11 P.M. Daily.
Adults 25¢ - Children 10¢
PRODUCTS OF SOIL IN GORGEOUS DISPLAYS
Redwood Forest

BURBANK THEATRE MAIN AT 6TH
100% Talkie: 'Romance of Rio Grande' with Warner Baxter—Vaud. and Revue
Mats., 25c—Nites, 25c-40c

LOEW'S STATE
Last 2 days
'Such Men Are DANGEROUS'
WARNER BAXTER
CATHERINE DALE OWEN
A FOX PICTURE
Last Dramatic Triumph of the Late KENNETH HAWKS
FOX MOVIETONE NEWS—HEARST METROTONE NEWS
SATURDAY MIDNITE REVEL 1230
EDDIE PEABODY
PARKING FACILITIES FOR ALL LOEW'S STATE PATRONS
Thursday
"Chasing Rainbows"
CHARLES KING
BESSIE LOVE
JACK BENNY - MARIE DRESSLER
POLLY MORAN - EDDIE PHILLIPS
Directed by CHARLES (CHUCK) REISNER

FOX CRITERION
JUST AS WE TOLD YOU
"Men Without WOMEN"
A Sensational . . . Thriller
Throbbing . . . Gripping
Breath-Taking . . . Adventure
Movietone Stars of the Silver Drama to fascinate . . . Compel to Diversity . . . Everything!
William Fox Movietone Triumph
Directed by JOHN FORD
TONIGHT! REUNION O.P.O.S. NO. 911 ALSO MEMBERS OF THE LIZZARD CLUB
CHARLIE CHASE COMEDY! FOX MOVIETONE NEWS
ENDS TUESDAY MARCH 25

THE NEW PHANTOM OF THE OPERA
EVERYBODY TALKS BUT THE PHANTOM

GRETA GARBO TALKS
"ANNA CHRISTIE"
at the BOULEVARD

HENRY DUFFY THEATRES
PLAYHOUSE
THE BELOVED CHARACTER COMEDIENNE
MAY ROBSON
in THE JOYOUS LAUGH FROLIC
"HELENA'S BOYS"
EL CAPITAN
THE DISTINGUISHED STAR
Violet Heming
in JOHN GOLDEN'S SMART AND SAUCY COMEDY
"LET US BE GAY"
with VIRGINIA VALLI - NILES WELCH
PRESIDENT
THE PRINCE OF COMEDIANS
TAYLOR HOLMES
in THE GAYEST LAUGH RIOT
"YOUR UNCLE DUDLEY"
with FLORENCE ROBERTS

NORMA TALMADGE in NEW YORK NIGHTS
NOW 25¢ HUNTING TIGERS IN PALACE
Starts THUR. "The COCK-EYED WORLD"

ERLANGER'S BILTMORE
ONE WEEK ONLY
MADGE KENNEDY
in "THE PERFECT ALIBI"
SEATS NOW

ERLANGER'S MASON
RAH RAH DAZE
A NEW COLLEGIATE MUSICAL SHOW
FRED WARING'S PENNSYLVANIANS
DOROTHY LEE
BEAUTY CHORUS OF CAMPUS SWEETS
STARTING TUES. EVE. MAR. 25
SEATS NOW SELLING

49th SEASON 100 in CAST
MISSION PLAY
At SAN GABRIEL
R. D. MacLEAN AS FRAY JUNIPERO SERRA

COLLIE BEING SCOTCH GIVES LITTLE TROUBLE

Biting Mrs. Myra Rulon, 5757 Franklin avenue, once did not make Prince, the Scotch collie belonging to Charles D. Russell, a vicious dog, Superior Judge Hanby ruled yesterday, in the $5092.50 damage suit against the dog's owners.

Not only did Judge Hanby invoke the ancient legal principle that every dog is entitled to one bite, but his decision virtually made a "goat" of Mrs. Rulon's poodle, which, it was testified, provoked the usually docile Prince by yapping and snarling at the big collie.

Russell, a deafmute, testified through an interpreter that his dog was gentle and his trial was conducted by his wife, herself a codefendant in the suit.

Mrs. Rulon testified that she was walking along Franklin avenue near her home, when the collie sprang at her, knocked her down and tore her stockings and coat. She was rendered highly nervous through fear of blood poisoning and hydrophobia, she said.

Mrs. Lottie Poulin, manager of an apartment where Mrs. Rulon formerly lived, accused the poodle. She said Mrs. Rulon's pet had such a vile disposition that maids were afraid to sweep out the apartment. Charles E. Adams, the neighborhood ice man, swore that Prince was not ill-tempered, and habitually scampered about with children. Harold Cavanaugh, the Russell's laundry man, also gave Prince a good character.

Theaters—Amusements—Entertainments

WE SAID THIS 60 DAYS AGO—
We're proud to be able to repeat it today!
last 4 weeks
ONCE IN A LIFETIME
—A PLAY IS WRITTEN
—A SONG IS COMPOSED
—A VOICE IS BORN
—A PICTURE IS PRODUCED
Greater than the greatest—mightier than the mightiest—
creating a new standard—achieving all that went before—
this big-gold picture among the immortals—towering in a
field of fame unmatched for only the truly great—loved and
talked by millions—proud upon with everlasting wonder
and acclaimed by all who see and hear and feel.
SUCH A PICTURE—SUCH A MASTER-
PIECE OF VOICE—AND PASSION—
AND ROMANCE—AND ALL-COLOR—
AND MUSIC—IS PRESENTED BY M-G-M
starring
LAWRENCE TIBBETT
ROGUE SONG
Directed by LIONEL BARRYMORE
ON THE STAGE
ABE LYMAN AND HIS BAND
GRAUMAN'S CHINESE THEATRE
DIRECTION FOR WEST COAST THEATRES
500 MATINEE SEATS 50c
Pasadena Box Office, GLad. 3184 — Owl Drug, 6th & Broadway.

AT POPULAR PRICES
Orpheum
9TH & BWAY
RADIO PICTURES' All Talking-Singing-Comedy Technicolor Glorification of ZIEGFELD'S Fabulous Masterpiece
RIO RITA
BEBE DANIELS
JOHN BOLES
BERT WHEELER
ROBT WOOLSEY
1000 OTHERS
CONTINUOUS 9:45 A.M.-11:30 P.M.
35¢ TO 1 P.M.
R-K-O
ONLY VAUDEVILLE SHOW IN TOWN
ALICE WHITE
PLAYING AROUND
WITH CHESTER MORRIS
A FIRST NATIONAL VITAPHONE PICTURE
Story by Vina Delmar
JACK PEPPER
Lee Twins & Co.
MEDLEY & DUPREY
GALLA-RINI & SISTER
4 Shows 1:30 4 7 9:15
30¢ TO 1 P.M.
All Talking Musical Drama with Technicolor
MELODY MAN
WILLIAM COLLIER, JR. · ALICE DAY

LAST TWO WEEKS—CLOSES MARCH 29TH
NEW MOON
MAJESTIC THEATRE
TONIGHT 8:15
MATS. 2:15 Wed. & Sat.
GOING SOON HURRY!

BELASCO · NOW PLAYING MATS. WED.—SAT. REGULAR BELASCO PRICES
DAVID BELASCO'S ALLURING STAGE
LENORE ULRIC
in DAVID BELASCO'S Production of
"EAST OF SUEZ"
LEYLAND HODGSON · REGINALD SHARLAND

LIMITED ENGAGEMENT
WILLIAM E. SMITH presents
MATINEES THURS. & SAT.
NOEL MADISON
in
Rope's End
by PATRICK HAMILTON
HUGH HUNTLEY—DWIGHT FRYE

LENORE ULRIC HOLDS STAGE

Star is Central Interest in "East of Suez"

Maughan Play is Presented at the Belasco

First-Nighters En Masse See Footlight Favorite

BY EDWIN SCHALLERT

Would that she had come in a new play—one radiating the utmost of modernity! So qualified and interesting an actress as Lenore Ulric merits this sort of milieu for her return here on the stage, after a span of years!

Miss Ulric appeared in "East of Suez" last night at the Belasco Theater and drew an audience that would have done honor to a first-line, first-water Hollywood film premiere. There was tribute to her in the form of numerous curtain calls—the constant approach to the grand ovation, which was testimony of the friendly spirit of welcome. The star, too, was approved for the consistency, the earnestness of her performance. She evidenced color, warmth and great sympathy in her portrayal, all of which were distinctly inspiriting.

"East of Suez" is well and pictorially produced. The play is the sort that lends itself to elaborateness, what with the Chinese locale. There is the chance for musical embellishments, for atmosphere and romance.

But the plot of "East of Suez" was evolved a full eight years ago, and in that space of time even the oriental drama moves on. It runs an episodic course, with a triangle situation as its most spellbinding feature, and the influence of environment upon a half-caste woman as its principal fateful element.

"East of Suez" was written by Somerset Maugham, who has provided his share of events exciting in the theater. And, as often happens in the Maugham play, there is a motif of eroticism dealt with.

EURASIAN HEROINE

The chief feminine character of the play was born of an English father and a Chinese mother. She received her schooling in Europe. She had told her fellow-students that her mother was a Chinese princess. She returned to China to find her to be an unprepossessing Celestial of rather common origin. Disillusionment and other causes led to her falling in love unhappily with a man who found it more discreet for his personal advancement, because he was in the diplomatic service, to let the romance take the form of an affair than a marriage.

At the opening of the play she is wedding another. Her quondam betrayer is his best friend. She meets him, and the romance is reawakened and, once reawakened, it persists in varying moods during four succeeding episodes. It all eventually leads to the diplomatist's self-slaughter, and the final line allotted to the heroine, "China is closing in on me."

As a sketch the plot may sound possible—and, if you like the idea, go to see it. But don't lay the blame at my door if you don't like the play that emanates. The third episode and the fourth are the most interesting, I will say, and there is a touch of brisk melodrama in the menace, typically oriental, that hangs over the husband's life during the third scene. But the dialogue is devoid of the usual Maugham subtlety in this play. Indeed, at times it is even a bit crass. And the situations are conventional, and the characters not above stupidity.

EXOTIC ENVIRONMENT

However, there is Miss Ulric and the romance and atmosphere that almost inevitably pervade the play of oriental setting. It is an ideal atmosphere for the star, incidentally, because she can imbue with so much picturesqueness the exotic character. She looked especially fascinating in the opening scene. Her first entrance was even a bit breath-taking. With very slight exception she maintained an admirable poise in the portrayal, though it was not quite possible for her to survive some of the dull and even psychologically bad dialogue allotted her. She definitely appealed with the realism of her tearfulness in the final scene.

Others in the cast are Leyland Hodgson as the girlhood (and subsequent) lover, Elly Malyon as the Chinese mother, and Reginald Sharland as the husband. Both Mr. Hodgson's and Miss Malyon's portrayals are creditable. Kenneth Treseder in a role of some comedy inclinations held attention. John J. Ivancovich was the Chinese menace. Virginia Bradford appears briefly as an English girl visiting the Orient.

The pre-eminent interest in this case is Miss Ulric.

Familiar Name Takes Role in 'Perfect Alibi'

Theatergoers on the Pacific Coast need no introduction, it is said, to Alan Bunce, prominent in the cast supporting Madge Kennedy, star of the A. A. Milne mystery comedy, "The Perfect Alibi," to be presented Monday at the Biltmore Theater.

Bunce is said to be widely known in the West because of his association with dramatic stock organizations in Los Angeles and other California cities. He appeared in the opening of "The Perfect Alibi," when it was presented at the Charles Hopkins Theater in New York. Later, Bunce appeared in that play in Australia and New Zealand.

Besides Miss Kennedy and Bunce, others in the cast include Richie Ling, A. P. Kaye, Barbara Hastings, Horace Sinclair, Sydney Paxton, Leo G. Carroll, Lionel Hogarth, Carson Davenport and Ada Sinclair.

RENEE TORRES IN M.-G.-M. PICTURE

Renee Torres finds herself busy these days. She is now playing a featured role in Buster Keaton's new picture, "Free and Easy," at M.-G.-M. and studying French and Italian along with her Spanish and English for her next production at the Pan-American Studio.

Romberg Musical Ending Its Stay

Josephine Houston

Continues to capably fill the prima donna role in "The New Moon," which is now in its final two weeks at the Majestic Theater. Perry Askam sings the leading male part.

VARYING MOODS IN "AS YOU LIKE IT"

Gilmor Brown Presents Skilled Performance in Play of Shakespeare

BY KATHERINE T. VON BLON

The delightful sylvan adventuring of Shakespeare, "As You Like It," received nicely schooled attention at the hands of the Pasadena Community Playhouse cast in the series of classical matinees.

In this lightsome woodland comedy the immortal bard reveals himself as an enigmatic creature of varying moods, as he speaks from behind the diverse masks of his characters. If at times there seems a bit of incoherence, as in all great souls, there is always the impetuous vigor of the Rennaissance which intrigues through the very vehemence of its veracity, and there is the jest and bombast and naive repartee at times delicately and again boisterously flung.

The scenery as imagined by Janis Muncis held the warm radiance of nature at her best, and the forest scene was especially lovely with the splendor of its glittering fir trees and the shimmering chiaroscuro of sky and sunbeams.

The cast read their lines with considerable comedy, but a proper rhythm and a lack of a really fine sense of Shakespearean technique rather marred the performance.

Gilmor Brown as Jaques more than redeemed the somewhat slovenly performance of the supporting cast with his casual drollery and deft handling of situation and lines. As Orlando, Laddie Knudson was quite a dashing lover, but read his lines with too great gusto and not quite sufficient repression. Mary Duckett revealed herself as a roguish Rosalind. Onslow Stevenson managed the part of Oliver with considerable finesse and Catherine Tirney was a charming Celia.

Noted Baritone May Appear on Chinese Stage

Lawrence Tibbett, star of "The Rogue Song," now in its final four weeks at Grauman's Chinese Theater, is making every effort to complete his eastern concert tour in time to return to Los Angeles and make a personal appearance from the stage of the Chinese.

Tentative plans are already under way for a gala welcome-home night. Stage and screen stars as well as prominent political figures will be invited to participate.

"The Rogue Song," after breaking attendance records at the Chinese, is still playing to large audiences, many of which have seen the picture before. In conjunction with the showing of "The Rogue Song," Abe Lyman and his band continue to receive applause at each performance.

'Cameo Kirby' Scheduled for Fox Boulevard

"Cameo Kirby," noted stage play of the old South, written by Booth Tarkington and Harry Leon Wilson, and which at one time served as a vehicle for John Gilbert, comes to the Boulevard Theater Thursday.

J. Harold Murray, formerly of the New York "Rio Rita" company, sings the leading male role. He has such songs as "Romance," "After a Million Dreams" and "Home Is Heaven." A notable supporting cast of players includes Norma Terris, Robert Edeson, Myrna Loy, Douglas Gilmore, Charles Morton and Stepin Fetchit.

An added attraction for the week is a Harry Langdon comedy, and on the stage Lynn Cowan with his band appear in a specialty called "Rhapsody in Taps."

Oliver Wallace Now at Orpheum

The Orpheum Theater has announced the signing of Oliver Wallace, noted organist, who will start an engagement at the theater tomorrow as featured soloist.

Considered one of the leading organists of the country, Wallace has been featured in several of the largest motion-picture houses. As his opening feature he will present an original musical novelty, "My Radio Dream." "Rio Rita" is the current screen feature.

PARAMOUNT ANNOUNCES NEW FILM

"Sarah and Son" Starts Thursday, Starring Ruth Chatterton

Ruth Chatterton will be seen and heard in "Sarah and Son," which starts at the Paramount Theater Thursday, following the current attraction, "The Vagabond King." In conjunction with this picture, a film comedy featuring Eddie Cantor, called "Getting a Ticket," will be presented.

"Sarah and Son," from the novel by Timothy Shea, is a woman's picture, but one, it is said, that men will enjoy. It was adapted by a woman, Zoe Akins; directed by a woman, Dorothy Arzner; and stars one of the most successful woman dramatic actresses of the screen, Ruth Chatterton. The supporting cast includes Fredric March, the late Fuller Mellish, Jr., Gilbert Emery, Doris Lloyd, William Stack and Philippe de Lacy.

QUARTET PLAYS NEW RESPIGHI

Bartlett-Frankel Chamber Music Ensemble Gives Varied Popular Program

BY ISABEL MORSE JONES

The Bartlett - Frankel Quartet played a new chamber-music work of Ottorini Respighi on Sunday evening which attracted interested attention for its modernistic melodiousness. It is worthy of more hearing because it is rich in musical ideas and well written.

Other numbers on this popular quartet program at the Beaux Arts Auditorium were Mozart's Hunting Quartet and two shorter numbers, the Rachmaninoff Serenade arranged for quartet by Arthur Hartmann and Percy Grainger's "Molly on the Shore." The Serenade contains a beautiful viola part which Emile Ferir distinguished. "Molly On the Shore" is rhythmically delightful.

The personnel of this quartet is typical of the melting-pot which the musical life of this nation has come to be. The leader, Josef Borisoff, is a restless, volatile Russian; Emile Ferir, the well-schooled deep-cultured Belgian, plays viola; Ochi-Albi, whose violoncello playing is outstanding, is from Rumania and judging by the name the second violinist, Anthony Briglio, is Italian.

The quartet series which is given to music lovers at a minimum fee by Mrs. Bessie Bartlett Frankel in remembrance of her father, Albert Griffith Bartlett, will be continued on Sunday evenings at the same place. Next Sunday the program includes a Beethoven quartet.

'Phantom' Will Open Run Soon at Criterion

"Men Without Women" enters its last week at the Criterion Theater tomorrow. On the 26th inst. the Lon Chaney starring film, "Phantom of the Opera," will be shown.

"The Phantom of the Opera" will be presented in the new sound version, in which all the characters talk with the exception of Lon Chaney. The Universal production has been refurbished partly in color, with sequences done in dialogue, and the addition of a 150-piece orchestra. Norman Kerry and Mary Philbin appear with Lon Chaney.

'Song of West' Closing Here

"Song of the West," the all-color musical romance of the days of the gold-seekers, with John Boles, Joe E. Brown and Vivienne Segal, will close its engagement at Warner Brothers' Downtown Theater within the next few days, because of the previous booking arrangements. This film of covered-wagon days has been enjoying popularity at the Downtown. "More Sinned Against Than Usual," the Vitaphone variety, burlesquing the old-time melodrama, will also be shown for the final times during the next few days.

Whispers in the Wings

BY MURIEL BABCOCK

SOL HUROK, the man who organized and brought the German grand opera troupe to America and recently to Los Angeles, says he is going to bring some more good things to this town. In fact, although heretofore New York has been his principal stamping ground, he is contemplating the opening of a Far West office here.

Hurok is planning now for an American tour of the German dancer, Mary Wigman, whom he says will come surely to Los Angeles. Another novel importation by him will be that of the Teatro del Piccolo, musical puppet show founded at La Scala in Milan. It is said to be a complete little theater with principals, chorus and orchestra.

Hurok also has film plans. He sees great possibilities in the production of spectacular screen opera. One of the first things he wants to do is a Russian subject with Chaliapin, the famous basso, as a central figure.

No, Not Noel Madison

While Noel Madison slipped into the star role of "Rope's End" at the Vine-street Theater as Noel Madison, it is now divulged that he isn't Noel Madison at all. He's Noel Muscovitch, son of the eminent actor, Maurice Muscovitch, who recently was seen in the East in the dramatization of Feuchtwanger's novel, "Power."

It seems that Noel has been acting sixteen years under the pseudonym of Madison. He took it from the name of the street on which he was born in New York City.

He just wasn't sure that he wanted to start out on the stage as the son of a famous actor, he explained. He preferred to make his own way. Despite this feeling, wherever he goes the name of Muscovitch follows him and sooner or later all is told.

Father Maurice Muscovitch, better known in England than in America, will be in Hollywood on the 22nd of this month to visit Noel, it was learned. It is said that he will appear in the film version of "Power" for Warner Brothers.

Biltmore to Pictures

The Biltmore goes motion picture again on Sunday night, the 30th inst., with "Across the World with Mr. and Mrs. Martin Johnson," a sound film of adventures and explorations in far corners of the world. Most of the picture was taken in Africa and shows the crocodiles, white rhinos, gazelles, zebras, lions and other animals of the jungle in their various haunts.

Sothern Program Changed

A change in the Wednesday afternoon program of E. H. Sothern at the Philharmonic Auditorium was announced yesterday. Mr. Sothern, instead of talking on "Actors and Actresses of the Past," will give three character portrayals, the third act from "Othello," two scenes from "Hamlet" and will revive the character of Dundreary from that hilarious play of another century, "Our American Cousins." In the evening, as scheduled, he will give the trial scene from "The Merchant of Venice," the murder scene from "Macbeth" and several scenes from "If I Were King," romantic play based on the life of Francois Villon.

The Moores in St. Louis

Clippings mailed to this desk from St. Louis tell of a very jolly occasion there last week when Cleve Moore and Nancy Dover made their respective debuts in "June Moon," while Colleen Moore, her mother and George S. Kaufman, one of the coauthors of the play, sat in the audience and beamed approval. At least, it is hoped that Mr. Kaufman beamed. The accounts weren't specific on that point.

At any rate, H. H. Niemeyer in the St. Louis Post Dispatch, wrote as follows: "The stage and screen got together at the Shubert Theater last night to make the first performance here of Ring Lardner and George S. Kaufman's comedy a sparkling success . . . Moore got right down to business and played his part like an experienced and accomplished trouper . . . He gave a remarkably fine performance . . . Word quickly got around the theater that Miss Moore was in the house and the attention of the audience was pretty evenly divided after that between the play and search for the movie star. They never found her for with her mother she sat, unobtrusively in the center of a filled row and did not remove a sort of poke bonnet which shielded her face . . . Miss Dover as the girl does her part well and is sweet and charming."

"June Moon" is the comedy, as most local playgoers know by this time, which is coming to the Belasco after "East of Suez."

More Little Theater

Ralph Herman, who has done remarkable things in the past at the Cordova-street Playshop, has launched a new little theater. It's in Hollywood at the home of the sculptor, Prince Troubetzkoy, 1141 Gower street. The first dramatic production there under Herman's management and Ralph Matson's direction will be Ibsen's "Doll House," starting next Tuesday evening and running six nights.

United Artists Stage Contains Two Theaters

One of the large sound stages at the United Artists' studios contains two life-size theaters, both of which appear in "Puttin' on the Ritz," now playing at the United Artists' Theater. The larger theater represents a typical New York showhouse, with a more than typical New York revue, in which the hero makes his hit. The smaller one represents a dingy theater in a tough mining town—in which the hero does not make a hit.

"Puttin' on the Ritz" is a story of vaudeville and Broadway, and in it Richman sings a number of songs written for the picture by Irving Berlin. The supporting cast includes Joan Bennett, James Gleason, Lilyan Tashman, Aileen Pringle and George Irving.

Theaters—Amusements—Entertainments

WARNER BROS. THEATRE IN HOLLYWOOD
HOLD EVERYTHING, FOLKS! YOU AIN'T SEEN NOTHIN' YET!
World Premiere Thurs. AT 8:30 P.M.
HOLD EVERYTHING
ALL SEATS RESERVED
LOWER FLOOR & LODGES $2.00
BALCONY—$1.00
NOW ON SALE AT BOX OFFICE
A Warner Brothers ALL-COLOR VITAPHONE MUSICAL PRODUCTION
WINNIE LIGHTNER
JOE E. BROWN
GEORGES CARPENTIER
SALLY O'NEIL
BERT ROACH
DOROTHY REVIER
and 200 gorgeous girls
Positively and without any possibility of contradiction—the funniest picture ever made!
FROM THE NEW YORK STAGE HIT — A DOZEN SONG HITS BY DESYLVA BROWN & HENDERSON
ADDITIONAL NUMBERS BY DUBIN AND BURKE
Directed by ROY DEL RUTH
Dance Ensembles by LARRY CEBALLOS
LAST 3 DAYS
EDWARD EVERETT HORTON
"WIDE OPEN"
WARNER BROS. FORUM
DARK STREETS
JACK MULHALL LILA LEE
2 GRAND ATTRACTIONS ALWAYS 35¢

WARNER BROS. DOWNTOWN THEATRE
THERE MUST BE A REASON WHY
59,261
DELIGHTED PATRONS HAVE SEEN & HEARD
LAST WEEK
Warner Bros. Vitaphone ALL-COLOR TALKING-SINGING-DANCING PRODUCTION
"SONG OF THE WEST"
with JOHN BOLES JOE E. BROWN VIVIENNE SEGAL
Directed by JOHN FRANCIS DILLON
Presented by VITAPHONE
NIGHTLY MAT. EVERY SAT.
25¢ to 35¢

GRANDEUR
HAPPY DAYS
..The whole town is talking "GRANDEUR"... the whole country has gone "GRANDEUR"..it is revolutionary..it is different ..it must be seen..and you can see it here..ONLY..
CAST INCLUDES
Will Rogers
Janet Gaynor
Charles Farrell
Victor McLaglen
Edmund Lowe
James J. Corbett
Ann Pennington
Walter Catlett
El Brendel
Tom Patricola
Marjorie White
Richard Keene
William Collier
George Olsen
and his Band
CARTHAY FOX CIRCLE
ATTEND THE • MATINEE •
All Seats Reserved
• and •
500 good seats at 50 cents
Box Office
Directed by Rex. Stoloff...
Cameras and projecting machines of Grandeur Pictures by General Theatre Equipment Co...Sound by Western Electric System
AN ORIGINAL WM. FOX
MOVIETONE ROMANCE

FOLLIES THEATRE
MAIN AT FOURTH
BURLESQUE
"BATHING BEAUTIES"
Company of 80 — Chorus of 40
Midnight Show Every Saturday

A CHUCKLE FOR EVERYBODY

TARZAN AND THE JEWELS OF OPAR

By Edgar Rice Burroughs

For a moment Werper gazed at his dead victim. Then he heard the excited shouts of the soldiers running toward him. Soon they would seize him, probably kill him. Terror tore at his heart. He had no desire to die. Never had he so yearned for life as now that he had forfeited his right to live. In despair he turned and fled madly across the compound.

At the gate a sentry halted him. Werper did not pause to parley; he merely raised his weapon and shot down the innocent black. Quickly the fugitive tore open the gates and vanished into the jungle, but not before he had transferred the rifle and ammunition of the dead sentry to his own person. All that night he fled farther and farther into the wilderness.

Dawn came at last, but still the man struggled on. All sense of hunger and fatigue was lost in the terrors of contemplated capture. He could think only of escape. He dared not pause to rest or eat until there was no further danger from pursuit. So he staggered on until at last he fell and could rise no more. How long he fled he did not know, nor where he was.

He fell exhausted and so Achmet Zek, the Arab, found him. Achmet's followers were for running a spear through the body, but the wily Arab would have it otherwise. First he would question this Belgian. It was easier to question a man first and kill him afterward, than kill him first and then question him. Achmet's followers laughed gleefully over their chief's little joke.

(Continued Tomorrow)

GASOLINE ALLEY

And Corpus Wants Action

By

I WANT TO TAKE A RUBBERNECK BUS AROUND LONDON WHILE I'M HERE, BUT THE FIRST THING IS TO LOOK UP MY LONDON SOLICITORS.
MR. DILLINGWATER, I HAVE HERE A DOCUMENT TO GO BEFORE THE PROBATE DIVISION, OF THE HIGH COURT OF JUSTICE — ONE WHICH DISPOSES OF TEN MILLION DOLLARS — TWO MILLIONS POUNDS!
HOW OPPORTUNE, MR. CORPUS, THAT YOU ARRIVED PRECISELY IN TIME FOR TEA. JEREMY IS SERVING IT DIRECTLY. LET US NOT CONSIDER BUSINESS MATTERS NOW. HOW ARE ALL MY FRIENDS IN A-MAY-RICA?

THE GUMPS

Pull for the Shore

By Sidney

POOR OLD BIMBO — ANOTHER COLUMBUS — DREAMER — SHIP BUILDER — GOING TO EXPLORE THE SEA OF MATRIMONY IN SEARCH OF A NEW CONTINENT — THE LAND OF PERPETUAL HAPPINESS AND NO WORRIES — IN HIS LITTLE BOAT — THE GOOD SHIP — WEDDED BLISS.
WAIT TILL ONE OF THOSE BIG WAVES HIT THAT BOAT — OR THE WIDOW STARTS ROCKING HIS LITTLE CANOE WHEN HE GETS OUT IN THE MIDDLE OF THE OCEAN — OR HE GETS STUCK ON A REEF — OR LOSES AN OAR — WAIT TILL THOSE CROSS CURRENTS HIT HIM — WHAT A WRECK THAT LITTLE BOAT WILL MAKE — WHEN IT HITS THE FIRST ROCK
THE RIGHT KIND OF A WIFE IS A GREAT BLESSING TO A MAN ON THIS TURBULENT SEA OF LIFE — A HARBOR IN THE TEMPEST — BUT BOY — OH BOY! — IF YOU GET THE WRONG KIND — OLD KID — IT'S A TEMPEST IN THE HARBOR

HAROLD TEEN

Write and Get In Wrong

By Carl

I'M GLAD YOUR PILOT FOUND THE PLANE IN GOOD ORDER, COL. MAPLES!
FINE BOYS! AND NOW YOU BE MY GUESTS — AND GO WHERE YOU CALL UP AND DOWN THE COAST!
O'BOY! HOPE MY WHITE FLANNELS AIN'T WRINKLED!
GIVE A LOOK AT MINE, TOO!
HEY! COL. MAPLES PERSONAL STATIONERY — AND IS IT CLASSY — HEY! HEY! THINK I'LL DROP LILLUMS A LINE!
SAY! YOU LAY OFF — THAT'S MY JOB — YOU WRITE YOUR LETTERS

The Life of Riley

By D. T. Carlisle

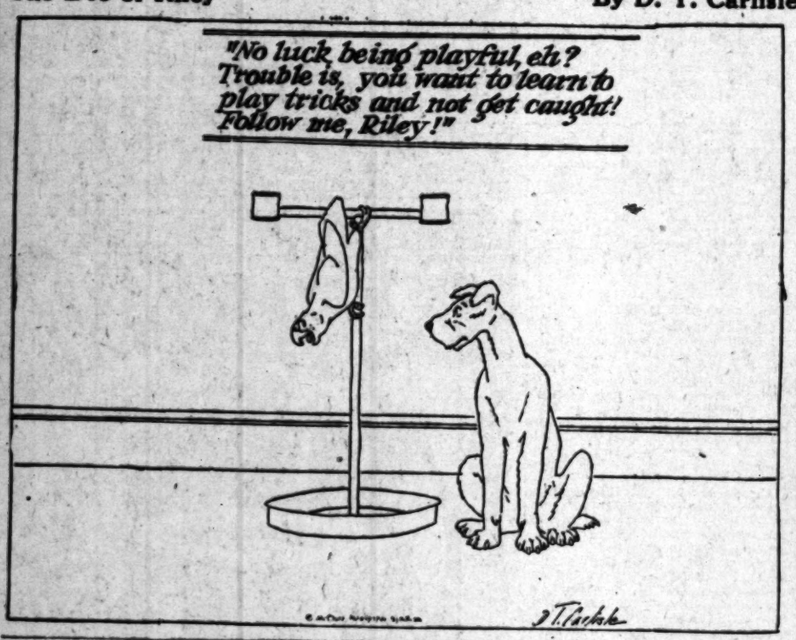

WINNIE WINKLE, THE BREADWINNER

Two of a Kind

By Bra

I WAS OVER TO TH' GYM TO SEE MARTY MULLIGAN TRAIN YESTERDAY AND I PUT ON TH' GLOVES AND SPARRED ONE ROUND WITH MARTY!
YEH?
AD LIBB, YOU OUGHT TO BE ASHAMED OF YOURSELF INDULGING IN COMMON FIGHTS !! I THOUGHT YOU AT LEAST, WERE A GENTLEMAN—
HUH?
JUST BECAUSE MARTY MULLIGAN IS A VULGAR PRIZEFIGHTER, I SUPPOSE NOW YOU WANT TO BE A FIGHTER TOO—
DON'T KID YERSELF! NOT AFTER YESTERDAY! NOT ME!!

REG'LAR FELLERS

A Specialist

By Gene Byrnes

TALK ABOUT FUN ON MY GRANPA'S FARM LAS' SUMMER!
Y'KNOW I TOOK MY DOG WITH ME!
IT MUSTA BEEN FUN TO SEE 'IM CHASIN' THE COWS!
HE DIDN' CHASE THE COWS! HE'S A BULL DOG!

ELLA CINDERS

A Transfer at Sea

By Bill Conselman and Charlie P

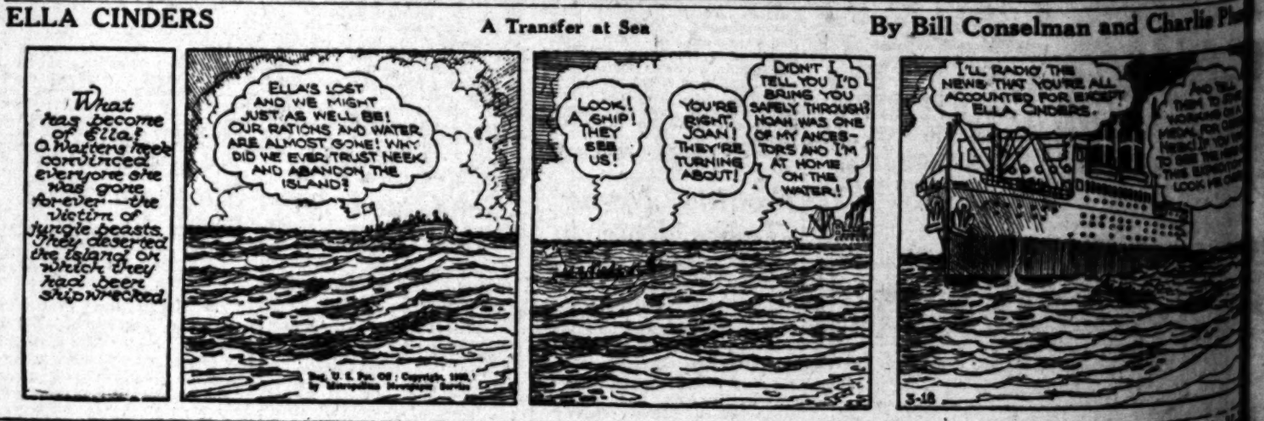
What has become of Ella? O'Mallory feels convinced everyone else was gone forever—the victim of jungle beasts. They deserted the island on which they had been shipwrecked.
ELLA'S LOST AND WE MIGHT JUST AS WELL BE! OUR RATIONS AND WATER ARE ALMOST GONE! WHY DID WE EVER TRUST NEEK AND ABANDON THE ISLAND!
LOOK! A SHIP! THEY SEE US!
YOU'RE RIGHT, JOAN! THEY'RE TURNING ABOUT!
DIDN'T I TELL YOU I'D BRING YOU SAFELY THROUGH! NOAH WAS ONE OF MY ANCESTORS AND I'M AT HOME ON THE WATER!
I'LL RADIO THE NEWS THAT YOU'RE ALL ACCOUNTED FOR EXCEPT ELLA CINDERS.
AND TELL THEM TO STOP WORRYING ABOUT MEDAL FOR CONGRESS — THIS EXPEDITION DON'T LOOK ME OVER

PETEY—

In Low!

By C. A. W

TUESDAY MORNING
WANT-AD INDEX
Page
LOST AND FOUND 13
SPECIAL NOTICES 13
TRAVEL OPPORTUNITIES 13
AUTOS FOR HIRE 13
SPECIALTIES FOR WOMEN 13
PERSONALS—Business 13
CHURCH NOTICES 13
BUSINESS ANNOUNCEMENTS 13
EDUCATIONAL 13
CONTRACTORS, BUILDERS 13
WANTED—Help, Male 13
WANTED—Help, Female 13
WANTED—Help, Male, Female 13-14
EMPLOYMENT—Requiring Inv... 14
WANTED—Situations, Male 14
WANTED—Situations, Female 14
WANTED—Situations, Male and Female 14
WANTED—To Rent 14
TO LET—Hotel Rooms 14
TO LET—Rooms and Board 14
TO LET—Housekeeping Rooms 14
TO LET—Apartments 14
TO LET—Flats 14-15
TO LET—House, Furnished 15
TO LET—Bungalows in Courts 15
TO LET—House, Unfurnished 15
TO LET—Suburban, Beach 15
TO LET—For Business 15
TO LET—Miscellaneous 15
AUTOMOBILES 15
FURNITURE 15
SEWING MACHINES 15
MUSICAL INSTRUMENTS 15
MACHINERY 15
FOR SALE—Miscellaneous 17
WANTED—Miscellaneous 17
LIVESTOCK 17
POULTRY AND SUPPLIES 17
SEEDS AND SUPPLIES 17
FOR SALE 17
WANTED 17
FOOD 17
FUEL 17
BOOKS 17
MEDICAL 17
AUTOMOBILES 17-18
REAL ESTATE—For Sale 18
REAL ESTATE—Wanted 18
REAL ESTATE—Exchange 18
REAL ESTATE—Property 18
REAL ESTATE—Property 18
REAL ESTATE—Property 18
REAL ESTATE—Ranches 18
REAL ESTATE—Property 18
REAL ESTATE—Hollywood and Canyon 18
REAL ESTATE—Beach and Northern 18
REAL ESTATE—Pasadena 18
REAL ESTATE—Foothill 18
REAL ESTATE—Orange County 18
REAL ESTATE—Inland Counties 18
REAL ESTATE—Property Exchange 18
REAL ESTATE—Walnut, Whittier and Dairy Ranches 18
REAL ESTATE—To Purchase, Rent 18-19
REAL ESTATE—Miscellaneous 19
REAL ESTATE—Real Estate Loans 19
MONEY TO LOAN 19
MONEY WANTED 19
BUSINESS OPPORTUNITIES 19
BUILDING AND LOAN ASSOCIATIONS 19
TRUST DEEDS, MORTGAGES AND BONDS 19
LEGAL NOTICES 19

WANT-AD RATES

EFFECTIVE DECEMBER 1, 1929. Rates per line insertion, 30 consecutive times. 24c Daily, 30c Sunday. 5 to 29 consecutive times, 20c Daily, 25c Sunday. 30 to 59 consecutive times, 16c Daily, 20c Sunday. 60 consecutive times, 12c Daily, 15c Sunday. CLASSIFICATIONS WANTED. 6 or more consecutive times, 16c Daily, 20c Sunday. 30 to 59 consecutive times, 12c Daily, 15c Sunday. 60 consecutive times, 10c Daily, 12c Sunday. DISPLAY. 70c Daily, 80c Sunday. Advertisements containing DECORATIVE CARD, BORDER, ILLUSTRATION, DISPLAY MARKER or BLACKFACE TYPE and not classified as situation wanted Advertising and will be accepted in the Classified Section of the Want-Ad Rates. 40c Daily and 50c Sunday.

EMPLOYMENT AGENCIES, NOTION — PICTURE ADVERTISING, etc., under any classification, 30c per agate line. Daily, 35c Sunday, to 29 consecutive times. 30c Daily, 34c Sunday. 3 to 6 consecutive times, 40c Daily, 45c Sunday. 7 to 13 consecutive times, 35c Daily, 43c Sunday.

Advertisements on rate-holder rates on application.

Advertising rates from outside of Los Angeles same as those quoted.

MINIMUM CHARGE 3 LINES.

To estimate the cost of want ads count 5 average words to the line. Words containing more than 6 letters should be counted as two words. Advertisers should remit in response given by The Times for payment of Want Ads, as no mistakes will be corrected without them.

Cancellation of advertisements before appearance cannot be guaranteed to take effect until after the advertisements have appeared once. Countermands must be received by 10 p.m. for daily issue and 5 p.m. Friday for Sunday Times. Cancellation of advertising running cannot be accepted after 4:30 p.m., except as noted above.

Rates for display advertising will be furnished on request.

The Times will not be responsible for more than one incorrect insertion of any advertisement ordered for more than one time.

The inadvertent omission or incorrect publishing of advertising will be rectified only by cancellation of the charge made for the service rendered.

Friday 4 p.m. is closing hour for Sat. ads for the early issue of the Sunday Times. Closing hour for Real Estate and complete Sunday Real Estate Ad Section is Saturday, 12 noon. Cancellation of ANY Advertisement running in the Real Estate Section cannot be accepted after this hour.

WANT-AD LOCATION. Offices may be found in the following buildings:

Associated Realty Bldg., 816 W. 6th
Board of Trade Bldg., 111 W. 7th
Braun Bldg., 149 S. Main
Braun Bldg., 140 S. Spring
Byrne Bldg., 257 S. Broadway
Central Bldg., 108 W. 6th
Chapman Bldg., 756 S. Broadway
Chamber of Commerce Bldg., 8th and Figueroa
Cotton Exchange Bldg., 213 W. 3rd
Crocker Bldg., 216 W. 5th
Dunn Bldg., 257 S. Spring
Edwards Bldg., 315 W. 3rd
Edwards Bldg., Wilcox Bldg., 6th and Vine
Equitable Bldg., Fourth & Broadway
Haserty-Wilcox Bldg., 660 S. Spring
Hellman (E. W.) Bldg., 4th-Spring
Hellman (E. W.) Bldg., 411 South Main
Herrick Bldg., 4th-Spring
Higgins Bldg., Second & Main
Hollenbeck Bldg., 417 S. Hill
Homer Laughlin Bldg., 317 S. Broadway
Huntington Bldg., 643 S. Olive
Investment Bldg., 8th and Spring
Jewett Bldg., 318 W. 3rd
Lankershim Bldg., 315 W. 5th
Lissner Bldg., 607 W. 7th
Mason Bldg., 117 W. 4th
Merchants Bldg., 215 W. 7th
Mercury Bldg., 643 S. Main
Metropolitan Bldg., 630 S. Main
Mills Bldg., 315 W. 3rd
Mines Field Bldg., 1149 S. Broadway
Mutual Bldg., 453 S. Spring
Pacific Electric Bldg., 610 W. 6th
Pacific Mutual Bldg., 523 W. 6th
Pacific Southwest Bldg., 216 W. 5th
Pantages Bldg., 630 S. Hill
Parmelee-Dohrmann Bldg., 1031 S. Broadway
Petroleum Bldg., 714 W. Olympic
Pickwick Bldg., 610 S. Main
Rowan Bldg., 458 S. Spring
Rule Bldg., 530 S. Main
Security Bldg., 6th and Hope
Spring Arcade Bldg., 541 S. Spring
Stock Exchange Bldg., 639 S. Spring
Story Bldg., 257 S. Broadway
Subway Terminal Bldg., 417 S. Hill
Tajo Bldg., 110 W. 8th
Title Insurance Bldg., 433 S. Spring
Van Nuys Bldg., 210 W. 7th
Western Mutual Bldg., 510 W. 6th
Western Pacific Bldg., 530 W. 6th
Wilcox Bldg., 411 S. Hope
Wright & Callender Bldg., 639 S. Spring

TELEPHONE
Madison 2345
MAIN OFFICE
Times Building, First Street.
BRANCH OFFICE
115 South Spring street.

LOST, FOUND, STRAYED
Ads Taken

Ads PHONE lost Sat. Mar. 15, probably Beverly Hills, platinum wrist watch, diamond set, Bulova. Phone Hotel, near La Cienega or Beverly Hills, containing currency and loose jewelry. St. Louis, Mo., Chicago, Ill., Los Angeles, Cal. Reward. 6313 La. Newark, N. J. Culver City, Calif. black and tan, female, about 6 months old, answers to name of Pat. One name. 43c Daily, 50c Sunday.

Advertisements on rate-holder rates on application.

Advertising rates from outside of Los Angeles same as those quoted.

MINIMUM CHARGE 3 LINES.

To estimate the cost of want ads count 5 average words to the line. Words containing more than 6 letters should be counted as two words. Advertisers should remit in response given by The Times for payment of Want Ads, as no mistakes will be corrected without them.

Cancellation of advertisements before appearance cannot be guaranteed to take effect until after the advertisements have appeared once. Countermands must be received by 10 p.m. for daily issue and 5 p.m. Friday for Sunday Times. Cancellation of advertising running cannot be accepted after 4:30 p.m., except as noted above.

Rates for display advertising will be furnished on request.

The Times will not be responsible for more than one incorrect insertion of any advertisement ordered for more than one time.

The inadvertent omission or incorrect publishing of advertising will be rectified only by cancellation of the charge made for the service rendered.

Friday 4 p.m. is closing hour for Sat. ads for the early issue of the Sunday Times. Closing hour for Real Estate and complete Sunday Real Estate Ad Section is Saturday, 12 noon. Cancellation of ANY Advertisement running in the Real Estate Section cannot be accepted after this hour.

WANT-AD LOCATION. Offices may be found in the following buildings:

Associated Realty Bldg., 816 W. 6th
Board of Trade Bldg., 111 W. 7th
Braun Bldg., 149 S. Main
Braun Bldg., 140 S. Spring
Byrne Bldg., 257 S. Broadway
Central Bldg., 108 W. 6th
Chapman Bldg., 756 S. Broadway
Chamber of Commerce Bldg., 8th and Figueroa
Cotton Exchange Bldg., 213 W. 3rd
Crocker Bldg., 216 W. 5th
Dunn Bldg., 257 S. Spring
Edwards Bldg., Wilcox Bldg., 6th and Vine
Equitable Bldg., Fourth & Broadway
Haserty-Wilcox Bldg., 660 S. Spring
Hellman (E. W.) Bldg., 4th-Spring
Hellman (E. W.) Bldg., 411 South Main
Herrick Bldg., 4th-Spring
Higgins Bldg., Second & Main
Hollenbeck Bldg., 417 S. Hill
Homer Laughlin Bldg., 317 S. Broadway
Huntington Bldg., 643 S. Olive
Investment Bldg., 8th and Spring
Jewett Bldg., 318 W. 3rd
Lankershim Bldg., 315 W. 5th
Lissner Bldg., 607 W. 7th
Mason Bldg., 117 W. 4th
Merchants Bldg., 215 W. 7th
Mercury Bldg., 643 S. Main
Metropolitan Bldg., 630 S. Main
Mills Bldg., 315 W. 3rd
Mines Field Bldg., 1149 S. Broadway
Pacific Electric Bldg., 610 W. 6th
Pacific Mutual Bldg., 523 W. 6th
Pacific Southwest Bldg., 216 W. 5th
Pantages Bldg., 630 S. Hill
Parmelee-Dohrmann Bldg., 1031 S. Broadway
Petroleum Bldg., 714 W. Olympic
Pickwick Bldg., 610 S. Main
Rowan Bldg., 458 S. Spring
Rule Bldg., 530 S. Main
Security Bldg., 6th and Hope
Spring Arcade Bldg., 541 S. Spring
Stock Exchange Bldg., 639 S. Spring
Story Bldg., 257 S. Broadway
Subway Terminal Bldg., 417 S. Hill
Tajo Bldg., 110 W. 8th
Title Insurance Bldg., 433 S. Spring
Van Nuys Bldg., 210 W. 7th
Western Mutual Bldg., 510 W. 6th
Western Pacific Bldg., 530 W. 6th
Wilcox Bldg., 411 S. Hope
Wright & Callender Bldg., 639 S. Spring

TELEPHONE
Madison 2345
MAIN OFFICE
Times Building, First Street.
BRANCH OFFICE
115 South Spring street.

WANT-AD INDEX

[illegible]

WANT-AD RATES

[illegible]

LOST, FOUND, STRAYED— And Stolen —2

PURSE lost. Lady's black leather, cont. money, checkbook, pearls and card case with Ebel Club membership card. Reward. WH. 5350.

PURSE lost. Please return papers. Commodore Hotel. TR. 7431.

RING, star sapphire, platinum setting, man's, lost Thurs., March 13. Lib. rewd. A. E. Cameron. WE.2111.

RING, diamond, oval shaped, lost in or near Grauman's Egyptian Theater. Reward. Call WY. 5042.

SPECTACLES lost, shell-rimmed, green brocade case, Saturday in phone booth J. W. Robinson Co., about 2 o'clock. Finder will receive reward if returned to Room 8324, HOTEL BILTMORE. FA. 1011.

SUIT CASE lost in lobby or in vicinity of Rosslyn Hotel, brown, containing personal belongings. Reward. Address A, box 207, Times Office.

TRAVELING bag lost, brown, Thurs. on Venice Blvd. Reward. AN. 4660.

WATCH, lady's wrist, lost in or near Million-Dollar Theater Wednesday eve. Reward. 6196 Springvale Dr. OA. 4551.

WATCH lost, lady's Bulova silver wrist watch, between Moneta & Grand av. HU. 0355 Mon. Liberal reward.

WRIST watch lost, "Willard" boys. Sat. nite, vic. Bev. The. or auto pk. Reward. 149 N. Mansfield. OR. 3323.

SMALL tan handbag, nr. Beverly & Vermt. Rew'd. Mrs. E. D. Westerman, 175 E. Holt, Pomona. Ph.4463.

SPECIAL NOTICES— Miscellaneous —3

Baths and Massage —3-A

SCIENTIFIC SWEDISH MASSAGE. Elec. sweat baths, alcohol rubs, hrs. 9 a.m. to 9 p.m. 709 Sunset ave., cor. Orange Grove, Pasadena. Ph. TERRACE 7380.

NURSE & MASSEUSE
Elect. & steam cab. baths. Massage. Op. Sun. & eve. 2312 W. 7. WA.0550

MASSAGE, SHOWER, ALCOHOL RUB and vibrator tmnt. $2.50. Experienced nurse-masseuse. 747 S. Hill. Rm. 317. 10-8 p.m. TRinity 7541.

MASSAGE, CHIROPRACTIC, cab. sweats, deep therapy light. 542 So. Broadway, Rm. 810. Hrs. 9 to 5:30.

MASSAGE—ALCOHOL RUBS 1112½ West Pico. Hours 10-9 Sunday. MRS. T. JONSTON.

MASSAGE, CAB. BATH AND CHIRO. TRTS. 10-8. Closed Sundays. 224 STACK BLDG., 228 4TH ST.

MASSAGE & alcohol rubs. Open daily & Sunday. 10 a.m. to 10 p.m. 8913½ Santa Monica Blvd., Hollywood.

MASSAGE, alcohol rub, open daily & Sundays. 10 a.m. to 9 p.m. 1751½ E. FLORENCE AVE., Rm. 202.

EXPERIENCED masseur, single, wishes position for private family. Refs. OX. 1925.

GRADUATE nurse will take patients to her home. VE. 7026.

MASSAGE, drugless treatment, shower. 331 W. 3rd st. Rm. 231. Open Sun.

TR. nurse, expt. masseuse, colon irrig. Or take bus. partner. TR. 8931.

Bath, mass. $2. 1820 W. 9

NURSE-MASSEUSE GL. 7316.

BATH, mass., sweat. Expert nurse. 1357 W. 7th st. 10-10. Sun. 12-8.

VIBRATORY mass. & reduc. trtmt. Hrs. 10-6. Op. Sun. 1108 E. 76 pl. at Central.

BATH, massage, colon irr., chiro., exp. nurse. 711 Whittier st. WA. 3293.

MAY'S REDUCO treat. Cab. baths & mass. 10105 S. Vermont. Hrs. 10-6.

EXPERT masseuse, needle spray baths. Your convenience. HE. 8667.

NURSE, SPECIAL TREATMENT, SALT GLOWS, MASSAGE. DU. 3983.

WILSHIRE Institute. Swed. massage. 1927 Wilshire Blvd. FI. 0919.

NURSE, European, scientific massage, expert, at your home only. FA. 4660.

CHIRO., internal baths, cab. sweats, mass. 742 S. Hill. R. 809. TU. 6880.

MASSEUSE col. Your home only, 12 noon & bet. 5-8:30 p.m. RI. 2366.

MASSAGE, cab. baths, Chiro. 204 Stack Bldg. 228 W. 4th St. MU. 5943.

TRAINED nurse, masseuse, expert. Take patient my home. AT. 6515.

INSTITUTE, Swedish massage. 223 Union League, 2nd & Hill. VA. 0270.

MASSEUR, expert, to treat at your home. MASON. RO. 2069.

BATH, massage, weight correct. Chiro. 518 Garfield Bldg. 8th & Hill.

MASSAGE $2, if you bring this ad. 307 S. Hill, Rm. 308. 10-7. Sun. 10-2.

TRAINED nurse, therap., mass. 510 Fay Bldg. 326 W. 3d. 10 a.m.-7 p.m.

MASSAGE, exp. nurse, chiro., electrotherapy. 1078 W. 6th st. MA.1797.

EXPERT European masseuse. OR. 2470. Will go to your home.

MASS. $1. Bths. swts. 2655 Valley Bl. w. of El Monte. 165-J. Always open.

ELECTRIC CABINET bath & massage. $2 per trtmt. by colored. HU. 1709.

ELECTRIC cabinet baths and massage by colored. HU. 8274.

MASSAGE. 224 S. Spring st., Room 309. Hours 10 to 8. Open Sundays.

BROADWAY HEALTH STUDIO Hrs. 10-7. 409 Stack Bldg. MU.5743

TURKISH BATHS. Stop that cold. 417 Brockman Bldg. Phone TU.2646

MASSAGE, scalp & manicure. 812 Orpheum Thea. Bldg., 9th & Bdwy.

HYDROTHERAPY treatments, intestinal irrigation. By appt. EX. 3391.

Medical and Physicians —3-B

COLON CLEANLINESS
THE KEYNOTE OF GOOD HEALTH
Stomach and bowel sufferers should investigate my method of treatment. Diet, electricity, intestinal and colon bath. Dr. C. H. Wood, Chiropractor. 918 VENICE BLVD. WE. 2126.

DR. SHORES, Catarrh, deafness, rheumatism, asthma, lungs, skin, blood, heart, stomach, kidneys, liver, chronic diseases, specialty 38 yrs. Hrs. 11-7. Sat. 10-2. 323 W. 6th st. Rm. 501.

MAN DOCTOR
Spec. 30 yrs. New methods. Quick results. Ex. free. 219 Douglas Bldg., 3rd & Spring.

Sanatoriums, Hospitals, Etc.—3-C

ROOM in nurse's home for chronic patient or convalescent. Best of care. Diet. Mass. reas. VE. 1978.

NURSE will care for invalids or aged. My home. Best food, care. HU.5415-J

NURSE will care for inval. or aged, my home, best food, care. PL. 4858.

CONGENIAL rest home for aged invalids, diet & best of care. WA. 2410

FOR LEASE—Modern equipt sanatorium, 10 beds. Ph. Culver City 3489

CHOICE rms. with nurse's care, diet as needed, low rates. Douglas 6176.

Society Meetings —3-D

STRANGERS' SOCIAL CLUB
Meets every Tue., Thurs., Sat. at 4067 W. Pico. Cards, games, Modern & old-time dancing. EM. 6141.

Dentistry —3-E

PLATES repaired while you wait. LLOYD'S. 424 S. Broadway. Rm.700

Theatrical —3-F

CHILDREN hist. play-1 mo. free. Wed. 5 p.m.amat.stock co.233 S.Bdwy. 304.

TRAVEL OPPORTUNITIES— Land, Water, Air —3-H

UNION PACIFIC STAGES

Excursion Rates East!!

Denver	$25.00	Omaha	$32.50
Kansas City	32.50	St. Louis	36.50
Chicago	40.50	Twin Cities	41.00
Memphis	40.50	Detroit	43.50
Washington	51.50	New York	51.50
Philadelphia	51.50	Boston	53.50

Travel in Comfort with Railroad Certainty
Make Reservations Early
DEPOT, 451 S. MAIN. FA. 1148.
INTERSTATE TRANSIT LINES.

LOWEST RATES
Chicago & all other points.
Astor Hotel, 208 S. Hill. MA. 1541

GOING to Pittsburgh, Pa., will take two to drive for transportation. Call at 437 Centennial St. immediately.

EXPERT experienced driver, civil engineer, will drive whole way for quick transportation east. MO.16513

EXPERIENCED, competent driver will drive for transportation east. Good ref. MU. 0714.

GOING to Portland, take one help drive. GA. 4909.

OHIO, Wednesday. Take one to drive. Closed car. GL. 4731 after 6 p.m.

AUTOS FOR HIRE— With or Without Drivers—3-R

DURANT SEDAN, 1929, for hire by week with driver, $50 wk., or will drive your car. Ph. HO. 5002.

LATE Packard 7-p. sed. Owner careful driver. Lowest rate. RI. 3561.

CHRYSLERS, Graham-Paiges & Fords. 6100 Hollywood Blvd. HO. 6642.

1930 7-PASS. sedan, $2 hr. 13 yr. in bus. Owner drives. MO. 14291.

5-PASSENGER sedan, responsible party by month. DR. 0820.

NASH cabr. cpe. U drive. $35 wk. No mlge. chge. Priv. party. WA. 0903.

NEW PACKARD CLOSED CAR, 7-pass. Owner drives; low rates. OL. 1612.

SPECIALTIES FOR WOMEN Services & Shops —3-W

$4.50 SCHUDER'S $4.50
Nice loose wave that sets itself. 526 S. Broadway. MUtual 6405.

MOST beautiful permanents. $4.95. National Permanent Wave Co. 901 Haas Bldg., 7th-Bdwy. TU.7147.

Beauty —3-WA

$4.50 Perm. Wave $4.50
O'ROURKE
Permanent Wave Co.
Creating superior waves, using the latest steam, oil and croquignole methods.
NO FINGER WAVING NECESSARY
7TH FLOOR, MAJESTIC BLDG.
845 S. Bdwy. Open eves. VA. 6816.

SPECIALTIES FOR WOMEN Services & Shops —3-W

Beauty —3-WA

LASTING MARCEL WITH SHAMPOO, $1. HAIR DYEING SPECIALIST, $2 UP. 506 S. HILL. MU. 0698.

WEIGHT Reduction. Internal Baths. Battle Creek Methods. GL. 0878.

Hair —3-WB

DU VERNETS' SPECIAL
EUGENE PERM. $5.50
3106 So. Vermont. REpublic 9416.

Miscellaneous —3-WG

TAKARA
HYGIENIC POWDER
for feminine hygiene, a soothing, cooling & cleaning wash. 50c & $1 per package. For sale at all Owl and other drug stores.

PERSONALS— Business —4

DRUG & ALCOHOLIC
Addiction can be permanently healed. Treatment comfortable & interesting throughout. Special opportunity. Alnar System, 118 S. Rampart. DU. 1360. GL. 0769.

Psycho Analyst
and business counsellor will aid you in all problems. Hours 11 to 6. Thurs. eve. until 8. Special analysis $1. Reliable, established 30 years. INTERNATIONAL INSTITUTE Psychology. 1924 W. 6th St.

WILL anyone knowing the whereabouts of EDWIN GEORGE WALDO, recently of the City of Buffalo, please communicate this information to Messrs. Nesbitt, McMurtry & Ganong, 1103 Atlas Building, Toronto, Ontario, Canada. (Reward.)

WOULD YOU LIKE TO MANAGE an apartment? See Florence Peplin for free analysis of your natural ability and assistance in getting into this well-paid profession. 539 S. RAMPART. DU. 2134.

CAPITAL, incorporate your business—Nev., Del., or Ariz. corp. with $100,000 capital including all fees, $100; stock issue sold. Legal and financial advice. F. Dawson, 1151 S. New Hampshire st. DR. 9971.

WILL parties who witnessed accident on Feb. 24, 1930, at 9:40 p.m., at Jefferson and Angeles Mesa, involving Ford sedan and Willys-Knight sedan, please communicate with Address C, box 501, Times Branch.

GET YOUR MAIL
At the old reliable place.
$1 a month. Confidential.
PACIFIC MAIL SERVICE
Room 311, 315 S. Broadway.

Worried, Unsuccessful?
Psycho-Analyst will aid you in your problems. 10-6. Thurs. to 8. Bernard Inst., Rm. 615. 707 S. Brdwy.

DRIVING LESSONS
By expert. Day or evening. Course complete, license guaranteed, car furnished. $10. MA. 4484. Room 29.

YOUNG man with State detective license desires investigations or any branch of detective work, strictly confidential, will travel. Address C, box 474, Times Branch.

$400 BUYS furn. of 7-rm. income bung. 4 good paying, elderly guests, $40. Am leaving city soon. Address C, box 527, Times Branch.

Mail $1—Phone Calls $3
Mo. desk spaces incl. steno. $15-$25. 319 Byrne Bldg. 3d-Bdwy. MU.1652

BUSINESS man or woman, no agents. Best estab. bus. in L.A. 5 yrs. Want party with real money & ability. Address C, box 566, Times Branch.

Social Center EM. 2302
Refined, helpful, social contact assured. Dance, bridge, instr., etc. Ref.

ARTIST will work in your home $3 per hr. Portrait sketches, gardens, etc. Address A, box 3, Times Office.

Bridge Lessons. OX. 1496
Captain Wheatley comes to you.

WHAT have you that we can trade cast to sell. Have new Buick. Address D, box 502, Times Branch.

ALL CLUB MEMBERSHIPS. I pay cash but sell on easy terms. Est. 1920. "Club" Brace, Detwiler Bg. TR.9929.

DRIVING instruction by male expert. 6 yrs. in L.A. The best for less. 1st lesson free. GR. 9826 or GR. 1501.

YOUNG man with sick wife & family wants work any kind. Can drive, do cafe or gas station work. AN. 2990.

GRAND opera singer will prepare limited number vocal students for stage & screen. Free cons. GR. 9338.

THEME SONGS WANTED. SAUNDERS Pub. 5617 Hollywd. Blvd. GR. 3800.

RECEPTIONISTS, Hostesses, P.B.X. Trained. Amb. SCL. 3158 Wilshire.

BRIDGE coaching with luncheon. Pri. home, with garden. DU. 2327.

CARPET ends new, 25c ea. Make nice rug. POTTS RUG CO. 1701 E. 37 st.

GET mail, $1 mo. Phone call, $4 mo. Here 16 yrs. 611 Delta Bldg. TU.8768

PERSONAL psychology, diet, health. Professor C. L. Maessel. 1237 W. 7 st.

BRIDGE INSTRUCTION MRS. JUNE SNOW. WA. 8884.

TYPING done, manuscripts or legal work. Ph. PL. 5618. 857 W. 54 st.

BRIDGE, 500, Whist. Instruct. Wed. & Sat. eve. 632 S. Alexandria. DR.8612

WINDOWS CLEANED IN & OUT, 10 Cents. Prompt Service. WE. 5804.

FREE grease job with oil drain. East. or west. oil. 721 N. VERMONT.

WANT wood carving, reproducing of antiques. Pres. reasonable. WH.7582

AUTO DRIVING taught, expert lady teacher. Reas. rates. OL. 4782.

BRIDGE taught afternoons & eves. Auction & contract. OR. 7826.

INSTRUCTION & driving. Instructor to auto club & a company. YO. 3903

FALSE teeth repaired while U wait. R. Nesmith424BrysonBg.2&Spg. TU.9392

EXP. advertising service. Pulling sales letters. $5. Findlow. TU. 9150.

AWNINGS—NEVER RIP. WINDOWS $3 CAMPBELL AWNING CO. AX. 0510.

CHURCH NOTICES— Miscellaneous —5

MARIE FLEISCHER, Reader, Consultation daily. 650 S. Figueroa.

BUSINESS ANNOUNCEM'TS Miscellaneous

CANDY making, chocolate dipping lessons, practical or mail course. Liberty Candy Co. 4th flr. 355 S. Bdwy.

AVOCADO TREES FOR SALE, MUST MOVE. 1021 ALPINE ST. MU.6653.

Income Tax Experts, Accounting, Auditing —6-X

CARL OPPENHEIMER & CO., C.P.A. SYSTEMS INSTALLED, AUDITS, CREDITORS REPORTS. 719 S. Los Angeles st. VA. 3227.

TAX SERVICE, AUDITS, SYSTEMS. HENRY WOOD, Grosse Bg. TU.7980

CORPORATION tax service. State and Federal. Thomason. WE. 1345.

A. L. TAFT—3923 W. 6TH ST. TAX COUNSELLOR. WA. 3471.

Directory of Attorneys —6-A

ED. C. Roberson, Lawyer, now located 707 S. Hill, Room 1035. VA. 4770.

JOSEPH MAYER—ATTORNEY 426 S. Spring. Rm. 507. TU. 6140.

Florists, Nurseries —6-H

SPECIAL SPRING SALE
All kinds fruit trees & rose bushes. CUT FLOWERS, PLANTS, 15c DOZ. GRIFFITH PARK NURSERY 3206 Riverside Dr. Phone OL. 5495.

FERTILIZER, guar. dairy, ground, 10 sks. $5, del. Grass seed. OL. 4142.

FERTILIZER, A-1, cow, ground, 10 sacks, $5, or $3 per yard. WE. 8408

Collection Agencies —6-R

WE collect bad debts, notes, etc. No collection—no charge. Owl Collection, 528 Security Bldg. TU. 1763.

Patent Attorneys —6-M

MARTIN, Reg. Pat. Attry., 419 Delta Bg. Free advice to finance, sell. My Wash. off. opposite Patent Office.

HAZARD & MILLER. Send for book on Patents free. 5th floor, Central Bldg., 6th & Main.

F. E. Maynard, Reg. Pat. Atty. 20 yrs.' experience. Free infor. 315 W. 9th.

Moving, Trucking, Transfer —6-T

FURNITURE shipped to any point in U.S. No crating necessary. WE.0616

EDUCATIONAL — SCHOOL, College, Private Instruction—7

Become an Electrician
Practical "job experience" shop training in armature winding, motor repairing, house wiring and estimating; power house operation & electrical supervision. Come out today and see men at work in a completely equipped electrical plant.
Earn living expenses while learning. Low tuition. Life scholarship. Complete Radio Service course included FREE this week. Open Mon. and Thurs. eve. Write or call for new booklet.
NATIONAL ELECTRICAL SCHOOL
4006 South Figueroa St.

RADIO NEEDS YOU
R.C.A. Institutes, A division of Radio Corporation of America offers practical and complete laboratory home study training courses in radio—the field of unlimited opportunities. This is the largest and oldest radio school in the country. For details call or write Suite 303, 129 W. 2ND ST.

MOTION PICTURE SOUND PROJECTION
Class just starting, will qualify few more men for immediate enrollment. Course under supervision of competent licensed sound projectionist. Phone RE. 6903 for appointment.

ACETYLENE & ELECTRIC
14 outfits. 7 mach. School of Welding. 7421 S. Alameda.

INTERIOR decoration. Day & evening classes. 1709 W. 8th st. R. 416

TUTORING, all grades, retard. or adv. pupils. Eng. adults. City ref. RO.5022

EDUCATIONAL — SCHOOL, College, Private Instruction—7

AVIATION TRAINING
Fly at U. S. govt. approved school. Full flying & mechanics courses. T. C. Ryan Flying School & Pacific Technical University at San Diego. Lower costs. Phone Mr. McCormick at EM. 9580 L.A. for appointment.

Musical, Dramatic —7-A

PROFESSIONAL Piano Accompanist for vocal and instrumentalists, including advanced students. 7 years' experience.

Pauline Louise Hartner
FOR APPOINTMENT PH. AT. 6076
Studio 2623 Monmouth ave., L.A.

FINISHED violinist, lady, would like to have orchestra work, 1st or 2nd violinist. AX. 0806.

JAZZ PIANO. Popular singing. Howard Clark of KNX. 809 S. Bdwy.VA.3086

SINGERS selected for Hollywood Opera Co. by appointment. EXposition 6238

VOICE, drama, microphone training, recording. Reas. OX. 0184.

GUITAR, steel, gen. Haw'n. Teach you play like native. 237 W. 18. AT.6752

Professions, Languages —7-B

FRENCH conversational Parisian, fluency 3 mo. 6844 Sunset Blv. GL.1733

Dancing —7-C

D-A-N-C-I-N-G
DE LUXE ACADEMY
Finest in America
8 One-Hour Lessons, $2
PRIVATE LESSONS CONTINUOUSLY AFTER LESSONS, PRACTICE FREE ENTIRE 2D FLOOR BELASCO THE.
1056 S. Hill. Hrs. 11-11

INDIVIDUAL studios, reasonable rates.
Embassy Private School
520 S. BROADWAY. FAber 1797.

6 PRIVATE LESSONS, $4. Given by young ladies.341 S. Alvarado.DU.3960

LADY will teach beginners ballroom dancing. 1617 S. Flower. 1-9:30 p.m.

2 young ladies will give 6 private lessons, $4. 718 S. Alvarado. DR. 9109.

CONTRACTORS— And Builders —8

SUBURBAN & CITY FINANCING. We pay up reas. lot balances, finance & build complete at guar. contract price. Free plan. Tri-Guaranty Bldg. Co., 3519 W. 6 st. L.A. DU. 7168.

STUCCO WATERPROOFING. All exterior painting and interior decoration. Full value guaranteed for each dollar expended. Pacific Paint Contractors. OR. 7501.

MODERNIZE your home. Easy term payment. All branches of work handled & guaranteed by our responsible concern. Webber Building Co. 6310 AVALON BLVD. TR. 1136.

GEN. contr. & carp. shop. Alterations, remodeling, roofing, painting, paperhanging & decorating. We finance. Time payments. VE. 9091. 1636 W. VERNON AVE.

I WILL do your bldg. of singles, dbls. or duplexes for cost plus 5%, or contract if preferred. S. J. Broad. 927 N. Spaulding av. HE. 8568.

PAINT, papering, tint, plaster patching, long exp., free estimate. DR. 3296.

Plumbing Reasonable
Aloha P. Sh. 210 N. Alameda. VA.9684

LET us do that remodeling, painting or roofing. No job too large or small. REYNOLDS. DR. 0627.

CARPENTER, all kinds remodeling & repairs a specialty. Reasonable prices. L. De La Croix. HO. 6029.

CARPENTER work, papering, painting, tiling, roof work, at very LOW COST. We specialize. UN. 2750.

WE specialize in plumbing, carp. work, paper hanging, painting, tiling, roof, etc., at very low cost. UN. 2750.

GARAGE $65 up, any size, anywhere. Shell of small house, $150. 513 W. 84th st. A. M. WILSON. AX. 8781.

BEST DEAL
Apartments, stores built & financed. 340 N. La Brea. OR. 1141.

PAINTING, tinting, paperhanging done by honest man. Reasonable. Quick service. MA. 4884 or PL. 3982.

I BUILD & FINANCE homes, flats, courts, stores & apts. L. H. Rowe. Bldr.-Cont. 660 S. Cochran. WY.3687

100% financing homes, bungalows, flats, courts, apts., etc. Pac. Bldg. Co. 511 Garfield Bldg. VA. 5629.

C. Wesley Taylor. 100% fin. 4-r. $1600. 5-r. $1700. 6-r. $2100. WH. 5798.

ALTA BUILDING CO. Estab. 1917. Phone MU. 1464. 611 Black Bldg.

BRICK layer, carp., roofs, cement. Reas. Contract or day. GR. 0666.

STORES BUILT TU. 2647

PAINTING & paperhanging, reas.; 20 yrs. exper. 143 W. 40 Pl. AX. 1421.

PAINTING, papering & tinting, prices reas., work guar. HO. 6812.

CARPENTER, painting, repairing, gen. contracting. Reas. HU. 8854-W.

J. A. SCHWARZ BUILDS, FINANCES. DRAWS PLANS FREE. VA. 8472.

Drainboards etc. YO. 1517.

PLASTER, brick & stone work. Fireplace, partitions, constr., alter. EX.3258

BUILD on your lot. Pay as rent. Agnew 421 H. W. Hellman Bldg. TU.7582.

PAINTING, paperhang., long exp. Neat work. Reas. Need work. HE. 2033.

CARPENTER, exp. alter. & bldg. all kinds, day, contract, reas. AX. 6214.

ALL KINDS OF BRICK, CEMENT & TILE WORK. PHONE TH. 4925.

CARPENTRY, bldg., all kinds. Expert remod. Price rt. Thomson. RE. 5753.

BUILDING & cement work, references. Mahaney, 409 Kilkea Dr. OX.0715.

Cement Work —8-D

EXCELLENT cement work, 11c sq. ft. Cement finisher with mixer, $6 a day. Mr. Garver. MAdison 1561.

A-1 cement work, 11c sq. ft.; foundation, 30c ft. incl. forms. GR.8292.

CEMENT work, no job too small, sidewalk patching done at once. TH.3920

CEMENT work, low price. Immediate service. Free estimate. OX. 6925.

BUILDING AND REPAIRING, BRICK AND CEMENT WORK. CA. 7837.

CALL OL. 4622 FOR ALL KINDS OF CEMENT AND CONCRETE WORK.

Roofing —8-E

ROOFING, ALL KINDS, REPAIRING 22 YEARS' EXP. REAS. EM. 3223.

EXPERT roofing and repairing. Roof seal stops leaks. Guar. wk. VE.9091.

Hardwood Floors —8-K

$1.50 Per Room $1.50
Waxing and polishing.
New electric system. Call OL. 8248.

ALL kinds of floor work neatly done by our skilled workmen. Dry rot specialist. Sterling Hardwood Floor Co. MO. 16638.

SANDING machines rented, floors resurfaced & refinished. AT. 8429.

FLOORS machine sanded, cleaned, waxed. Hansler. EM. 7324. RO. 8923.

WANTED—HELP— Male

ADVERTISEMENTS under this heading are restricted to those offering bona fide positions without any investment required. Positions requiring an investment will be found under the heading "Investment Required." Educational ads will be found under the heading, "Educational—School, College, Private Instructions," "Business Training Course" and "To Learn Trades."

Miscellaneous —10

MEN—
This is a call to intelligent men who have tired of answering the usual run of threadbare "opportunities" which result in cold disappointment. If you possess the appearance and ability to tell our story to prospective clients WHO HAVE REQUESTED information on our special service—we will provide you with a noncompetitive, lucrative and permanent position. See J. Y. Blaikie, 345 So. Western Ave., 2 to 4 p.m. Monday and Tuesday.

MEN

MEN
(6) Thoroughly reliable men who drive car for (8 hour day) work. Starting Wednesday morning. Age limit 21 to 45. Married men preferred. Apply Employment Supt.'s office for instructions, etc. 848 So. Flower, upstairs.

TUESDAY, 10 A.M. SHARP.

WE would like to interview a number of men and women who are sincere in their desire to make a permanent success in life. We can give you the opportunity and the co-operation. Experience is not necessary and we can use you now. This ad applies equally to all parts of the State. Call or write American Bankers' Insurance Co., 301 Story Bldg. VAndike 7553.

MAN
Must be over 30 years, with fair education, to meet the public and represent largest concern of its kind in this field. Must be ambitious and own enclosed car. Possible to make $300 1st mo. & increase thereafter.
SEE MR. WEAVER
at 1928 W. 7th St. 9 to 11 a.m.

YOUNG or middle-aged man living nr. Pasadena, as advertising contact man. Push more essential than experience. Advancement & pay limited only by ability. Apply between 10-1 only. See MR. ALLENSWORTH, 507 Central Bldg., 30 N. Raymond, Pasadena.

CHEF—Winter resort hotel, fare refunded ....$175. R. & B. Hummel Bros. (Agy.) 520 Towne av.

WANTED—HELP— Male

Miscellaneous —10

SALESMEN
WE CAN USE THIS MAN
He must be earnest, sincere and courteous. He must be cheerful, enthusiastic and hopeful. He must own a good car and it must be clean. He must be able to make friends quickly and to be ready to offer friendly co-operation.
251 S. WESTERN. 9:00-11:00.

MAN
If you have had selling experience in autos, securities or R.E. & want a permanent connection where you can really succeed you are the man we want. If $200 a week interests you & you have a car, we will be glad to explain the details any morning between 9 & 12.
512 S. WESTERN AVE.

MAN
KEY TO BIG PAY!
HOW'D YOU LIKE TO HAVE IT? Here's my idea about it. The RIGHT man in the RIGHT job with the RIGHT firm handling the RIGHT merchandise at the RIGHT price and plan.
IT'S HERE
ARE YOU THE MAN?
See MR. JAMES before 11 a.m.
3973 S. Vermont.

MAN
I have a position open for a man who is over 30 years old. Can be made to pay about $250 the first month and increase steadily thereafter. A man accustomed to meeting the public on a selling basis would be interested. One of the oldest and largest firms in Los Angeles. See MR. EVANS between 9 and 11:30. 621 S. WESTERN AVE.

$4.50 PER DAY
While in training an old established corporation offers a liberal and permanent drawing account to 3 neat appearing men. This work necessitates meeting the public but is not selling or soliciting, unlimited chances for promotion. Miss Johnson, 1701 So. Grand ave.

NOTICE
The Pacific Mutual Life Insurance Company will interview a limited number of men for permanent, dignified, unusually well-paid sales positions. Ask for Mr. Arms, 322 Pacific Mutual Building, Sixth St. and Grand Ave.

MAN OF NEAT APPEARANCE AND PLEASING PERSONALITY TO ASSIST MANAGER, $25 TO $30 WEEK START. MR. WALKER, 2ND FLOOR. 714 SOUTH HILL.

MAN
Gentleman for exceptional position. Must have character. Preferably married. Age more than 30 years. No real estate or oil. Sales experience not essential. Interview by appointment only. For appt. phone Secretary Goodow. TR. 2665.

ASST. PROD. ENG., age 30 to 40. Must know mach. shop prod. methods thoroughly & must estimate mach. operations accurately. State age, educa., exp. & ph. no. in 1st letter. If you do not have this exp. do not reply. Mfg. Eng. Dept., P.O. box 1297, Arcade Station.

QUARRY foreman, $200 mo. & house. Soda bottler, $20 wk. Shoe shiner. Married milker, $130 mo. & house. Man & wife, man do gardener wk., wife cook, $110 mo. & fd. Married ranch foreman, $100 mo. & house, references. Murray & Ready Employment Agency, 504 Towne ave.

MAN of high school education to act as appointment clerk in growing dept. of local corp. Must be neat & quick to learn. $4.50 per in training—opportunity for promotion good. Mr. Joy, 202 Bank of Inglewood Bldg., Inglewood.

Boy Wanted, About 17
TO LEARN HOW TO
Press on Coats
1008 Maple Ave.

SECURITY SALESMAN WITH CLIENTELE, ATTRACTIVE ISSUE WITH RECOMMENDATION OF INDUSTRIAL ENGINEER'S REPORT. TOP COMMISSION. 426 PACIFIC NATIONAL BLDG., 9TH & HILL.

SALARY to start will be paid 4 neat-appearing men, capable meeting the public, for special publicity work. No selling. Miss Clark, 318 Lawson Bldg., cor. Brand and Wilson, Glendale.

MAN for permanent position in large corp. interview clerk, unlimited possibilities for man I hire. Good pay. MR. DOLAN, 2nd floor, Spreckels Bldg., 714 So. Hill st.

MAN asst. mgr. of large firm, must be neat, permanent. Adv. dept. salary. MR. ANDERSON, 220 Bdwy. Bldg., 35 No. Bdwy. St., Pasadena.

AUTO repl. parts counter salesman. Local exp. nec. Pref. man empl. now. $40 wk. start. A-1 position. Ken Clarke's (Agy.) 425 Venice Blv.

MAN to asst. mgr. few hrs. each day. Salary to start with permanent drawing account. Mr. Tarr. 130½ North Greenleaf, Whittier.

TOURIST—An article to sell for the trip and in your home county for cars and airplanes. RAMONA HOTEL, 620 S. Grand.

NITE porter (hotel exp.), $90, room. Vegetable & dishwasher (near city), $80, R. & B. FRY AGENCY, 607 S. HILL ST.

YOUNG man, clean cut, to learn the publishing business. Moderate salary to start. McCall Co., 426 S. Spring. Apply 2-5 p.m.

YOUNG man, special publicity work. Capable meeting public. Liberal drawing acct. MR. SMITH, 220 Bdy. Bldg., 35 No. Bdwy. St., Pasadena.

MAN for laundry route, finance own truck, good proposition. See Mr. Morey, Highland Laundry. 1786 N. Spring st.

CAR WASHERS, Auto Mechs., Floor Men, Painters & others, see AUTO EMP. AGCY., 702 E. 6th st.

WANT 2 men to take orders. Easy work. Good pay. See Rogers, 909 Loew's State Bldg., 7th & Bdwy.

COFFEE solicitor, exp. not required, make $5 to $8 daily. See ZERDY, 7:30 a.m., 4224 S. Broadway.

BOY with bicycle. Must be 18. Stdy. Gd. pay. 513 Lindley Pl., 8th-Bdwy.

TUITION in law or bus. course for asst. school. Rm. 502. 747 S. Hill.

CARTOONING TAUGHT
See MEYER-BOTH (ad class 10CA)

Store and Office —10-A

100% Front Money
NEW DEAL
25 minutes from 5th & Spring
Trout fishing, swimming pool, lodge, archery, tennis, riding stables, croquet, horseshoe pits & picnic grounds. Here is the one & only deal of its kind. You get all front money. See ROTH or SCRIBNER, 4113 W. WASHINGTON.

RETAIL crdt. man, 30-35	$225-$250
Burroughs bkpr., comm'l	$80-$85
Steno.-bkpr., country	$90, Bd. & rm.
Collection correspondent	$110
Steno., 23-30, local man	$125-$150
Bkpr., 38-45, permanent	$150
Analytical chemist	Exceptional
Stationery paper sales	$150-$200
Grocery specialty sales, travel	Open

ORGANIZATION BLDRS. EMP. AGY. 206 Chamber of Commerce Bldg.

TRAVELING AUDITOR, 28-35	$250
SENIOR ACCT., country	$225
STENO., SEC'Y	$150
BKPR., CREDIT bldg. mat. exp.	$175
BURR. BKPR., TELLER	$110
TRAFFIC CLK. BKPR. 25-30	$140
BRASS FDRY. SALES	$125
PAPER PROD. SALES	$175
LADIES' HAT MAKER	$97

Pacific Audit System Co., Inc. 829 Story Bldg. (Agy.) 6th & Bdwy.

CREDIT man, acct., whlse. mchy.	$175
Bkpr.-credit mgr., retail	$150
Traffic man, knowl. bkpg.	$150
Ass. bkpr.-typist, ranch	R. & B. & $75
Jr. clerks (several)	$75-$100
Salesman, foundry	Salary

Los Angeles Com'l Service (Agy.) 307 Van Nuys Bldg., 7th & Spring.

SALESMAN, FOUNDRY EXP.	$125
TYPIST, CORRESP. BLDG.	$125
BKPR., TRAFFIC CL., CTRY.	$140

CONSOLIDATED AGENCIES, INC. 215 W. 7th. (Agcy.) Suite 932.

ADV. Salesman, newspaper $175
PACIFIC COM'L SERVICE (AGY.) Rowan Bldg., 5th & Spring sts.

ACCOUNTANT, experienced. Large mining corp. Accts. $275
Hummel Bros. (Agy.) 520 Towne av.

CLERICAL, ins. exp., young $125
515 Merritt Bldg., 8th-Bdwy. (Agy.)

CASUALTY underwriter, loc. exp. $175
Collins Agcy., 1234 Loew State Bg.

POSITIONS, $85 to $100, short course bnkg. LaVake Cal. Co. 1031 S. Bdwy.

Business Training Courses—10½-A

A Better Job
awaits you in the field of accountancy. Get free book, "Accountancy the Profession That Pays." Home study, low terms, quick results. LA SALLE EXTEN. UNIVERSITY, 645 ROWAN BLDG. VA. 4698.

WANTED—HELP— Male

Business Training Courses—10½-A

QUICKEST WAY to learn accounting is with practicing public accountants. Accountants' Association. F. S. Murdock, Prop., Washington Bldg.

$1700-$2100 CLERK, carrier examination. For successful preparation see MR. WARD, 1609 W. 9th st.

Salesmen, Solicitors —10-B

Alexandria Hotel

NEW IDEA GOING GREAT

Executives AND Salesmen
Being Selected By
CORPORATION EXECUTIVES
SUITE 801-802

Salesmen And Women The Burning Question Today Is
WILL IT SELL?
OUR ANSWER IS
WE ARE SELLING
High-class people wanted for the livest and cleanest deal in California.
We offer you
Direct Leads. Radio Broadcasting. Headage. Illustrated Lecture System. Highest compensation.
For full details call at 1008 W. 6th, Room 304, Union Insurance Bldg., 10 a.m. or 7:30 p.m. Part-time workers welcome. We rest Sundays.
Broker representation will soon be at a premium. Better get in now. Several So. Cal. cities open.

SALESMAN
Opening for potential executive in this well-established business concern is due to the expansion of several departments. Remuneration is in accordance with the good standing and high character of the man wanted. Must be over 30 years of age. No applications considered after 5 p.m. Tuesday. Please do not phone or apply after that time. For appt. phone TR. 2664, Secretary Goodow.
Beverly Hills Inv. & Loan Corp. 827 Roosevelt Bldg.

SALESMEN—
A California corporation has openings for several high-class men with security or stock experience. To the men we choose we are able to offer an opportunity for exceptional earnings. Replies strictly confidential. State experience, address and phone number in first letter. Address B, box 413, Times Branch.

SALESMEN—
For Los Angeles and vicinity. Our Big Spring Line is here. An independent business of your own without investment. Protected territories with established clientele.
Real Silk Hosiery Mills
315 W. 5th St. Room 518. World's Largest Silk Hosiery Mills.

LIFE INSURANCE
$3000, last year's cost $15
No medical exam. Ages 10 to 55.
Big renewals. Big comm.
Also for outside L. A.
Part or full time.
No experience necessary.
GrouP-PoweR Projects. 518 W. 9th.

SECURITY SALESMAN
Firmly established leading Hollywood security house with interest in new Ritz-Carlton Hotel & Pantages Hollywood Theater, offers immediate sales potentialities which should net $250 a week to the average salesman. Phone HO. 6771.

SALESMEN—
One of California's oldest & best established firms, with millions to back it, has unlimited work for five good men in limited, progressive sales organization, selling product ranging from $100 to $500. 9 a.m. to 4 p.m. Ask for "SMALLEY," at basement of 6331 Hollywood Blvd.

SALESMEN WANTED
High class salesmen wanted who can show exceptional sales records, gasoline & oil experience an asset, but not necessary. Big money for capable men. References required. Address C, box 540, Times Branch.

ONE of the largest manufacturers of motor trucks wishes to secure high grade salesmen. Only those familiar with the business and having a clientele in Los Angeles and vicinity will be considered. State fully your qualifications in first letter. Address C, box 476, Times Branch.

We have hundreds of
Qualified Prospects
And need 2 good real estate salesmen to handle them. Come in and see this quick-money deal. 704 S. Spring St., Rm. 408.

SECURITY SALESMAN WITH CLIENTELE WHO CAN DISPOSE OF $30,000 WORTH OF STOCK ON ATTRACTIVE COMMISSION BASIS. INDUSTRIAL ENGINEER'S REPORT RECOMMENDING. ADDRESS D, BOX 541, TIMES BRANCH.

LIFE INSURANCE
The best security ever offered. We teach you & help you to sell. H. B. Nelles, Mgr., Prudential Insurance Co., 415 Van Nuys Bldg. TU. 6251.

10 TOPNOTCH drug salesmen to sell Adams "Bandits." The Better Physic. Best proposition in a lifetime. Jewish extraction preferred. Apply Adams Drug Store, 1121 Central Ave., before Wed. 2 p.m.

WANT REAL ESTATE SALESMEN
Must be experienced, well posted and have car, for sales and exchange depts. Call at office. Robert Marsh & Co., Inc., 200 Rives-Strong Bldg.

WANT BEST SALESMAN IN L.A. for 5 & 6-rm. homes sold less than cost on terms less than rent. Must be neat & have car. E. J. Feder, 603 S. Vermont Ave. DU. 1700.

WE are not interested in "gravy vested" solicitors, but we will employ several capable men to sell Sparkletts, California's finest drinking water. 4500 YORK BLVD.

NATIONAL organization highly respected by the community requires men of ability, character, responsibility. Must have reference. VA. 9412 for appointment for interview only.

SALESMEN FOR PASADENA and ALHAMBRA
REAL SILK HOSIERY MILLS
"World's Largest Silk Hosiery Mills"
315 W. 5th St., Rm. 518.

STOCK SALESMEN. Can use 3 men who know their onions on real deal with hot direct mail leads & 14% comm. Only old-timers need apply. ART FULLER. 340 ROOSEVELT BLDG.

SALESMEN, fastest specialty in L. A., 4, to call on oil stations, $ to call on merchants. They are earning $12 day. PETERSON, 2523 S. Hill.

AUTO rep. parts salesman. Prefer man now employed. Local exp. nec. 1st class position. Wages $225-$300. Ken Clarke's (Agy.) 425 Venice Blv.

SALESMEN—Looking for work. Would you like to make $8 to $10 a day? Hustlers call at 536 S. Los Angeles Street, 2nd floor. Ask for Ben.

2 MEN to sell stock with future of permanent connection, selling product. Plenty co-operation. RM. 1004, 548 SO. SPRING.

WELL estb. L.A. decorating firm wants first-class furnishing salesman. Liberal commission. Address C, box 323, Times Branch.

SALESM. $3.40 comm. on $7 selling. Protection of earnings against illness or injury. Inter Ocean, 421 Chester Williams Bldg. 5th & Bdwy.

WANTED, a good real estate salesman. Fine opportunity. Standiford-Marvin Co., Porterville, California.

SALESMEN WANTED
THE T. J. LAWRENCE CO.
416 Architects Bldg. 5th & Figueroa.

ADVERTISING salesman. Radio or newspaper experience helpful but not necessary. 319 S. Western ave.

TWO high-class salesmen to call on hospitals and medical profession. 203 Hollywood 1st Natl. Bldg.

SALESMEN of proven ability, whose past record shows big earnings. Call 510 James Oviatt Bldg., 6th & Olive.

MAN, route work, with panel body car; steady work, good pay, selling service. 3602 Angeles Mesa Dr.

EXPERIENCED rental & insurance man. 65% comm. 301 S. Fairfax. Guy M. Bunch, Realtor. WH. 8311.

WANTED: Men familiar with real estate values, to place loans on comm. Call 531 W. 6th St., 9 a.m. only.

SALESMAN. Can you exchange R.E.? We offer an attractive comm. involving large eqtys. 1008 W. 6, Rm. 422.

SALESMEN to sell 1c a day accident policy. Big comm. See supt., 220 Associated Realty Bldg., 510 W. 6 st.

BEST mt. club deal yet, fishing, hunting, lodges. Leads. Big commission. 1010 LINCOLN BLDG.

SALESMEN to sell new wall map of city. Immediate delivery. Earn good money. 582 SO. ALVARADO.

GEORGE M. Babcock Securities Corp. have best deal for immed. & perm. earnings. 548 S. SPRING.

MEN, ARE YOU INTERESTED IN $10 A DAY? APPLY 617 H. W. HELLMAN BLDG. 4TH & SPRING.

WANTED, 2 salesmen, salary & commission. 381 W. 38TH ST.

WANTED—HELP— Male

Salesmen, Solicitors —10-B

$1000 PER MONTH
12 Consecutive Months for 5 Consecutive Years
HOW MUCH IS THAT?
Would you like to earn this?
I want men from every walk in life who would like to earn this amount.
I want neat, intelligent, ambitious men who can do as they are told to do.
This is interview work that is dignified and pleasant.
Large advertising campaign starting. Here's your opportunity to start with a project that is the talk of the Pacific Coast.
Explained in Detail
10 A.M. Sharp Monday Morning
Room 654, Roosevelt Bldg., 727 W. 7th St.
ON TIME

SALESMEN
Are You Making $15 a Day?
We can use 5 more men, selling Special Club Membership in the largest privately owned fresh-water lake in Southern California. 7200 feet elevation. 3½ hours ride from city. Heavily stocked with large trout.
EVERYONE GUARANTEED FISH
Cash commissions paid daily.
SEE
"Green Valley Mac"
618 ROWAN BUILDING
Between 10 A.M. and 12 M.

SECURITY salesmen wanted, or men who have had similar selling experience. You can earn $100 per week and up right here for the next 3 to 5 years. Not stocks, bonds, insurance, etc., but a commodity sold on an investment plan that is as safe for the purchaser as money deposited in any bank in America, as well as paying better than 20% per annum right from the word go. Company well established locally, as well as nationally. Best of references, both bank and commercial. Our "Kit" contains the proof of the past, present and future earnings and if you can't sell this, you can't sell anything at all. Quit wasting your time & come out today and get the "low-down" on this hard-time "Natural"—No school, no meetings, no licenses, no deposits, and no bunk! You can reload and trade on this. If you know what I mean? 2214 VENICE BLVD.

Security Salesmen
We have an AAA-1 Income GUARANTEED TRUST SECURED SECURITY. Rapid seller. Sold monthly or cash. Men have enjoyed wonderful success with it for 7 years in Los Angeles. Extraordinary commissions. You can make big money. Investigate a strictly LEGITIMATE business, PERMANENT for the rest of your life. Join a live, happy organization of men earning
$300 TO $700 A WEEK
Managers: Several offices to be opened in California and ten other States. See Manager promptly, 10 a.m., Rm. 805 Nat'l Bk. of Commerce Bldg., 437 So. Hill st.
NOT INVESTMENT TRUST

SALESMEN—
LOOK AT THIS FOR ACTIVITY
15,000 weekly visitors to home show-city completing $36,000 improvements, 85 deposits in office last week, gas, electric laterals in and paid for, only residential park of its kind. Near 3 golf courses, on 7c car line, 17 minutes from downtown, grammar school, new high school, playgrounds. Prices & terms to suit average family. Limited sales staff unable to handle prospects.
If you have real estate license and car and can start to work immediately see Mr. Bibo or Mr. Sheehan bt. 10 and 1 today at 4322 Angeles Mesa Drive.

SALESMEN
We can use a few more men who desire to have a permanent and profitable connection with an organization of unquestioned financial stability, locally and nationally known as the outstanding enterprise of its kind. Married men over 35 with a successful sales record and a car will receive first consideration. Forest Lawn Memorial Park, 722 W. I. Hollingsworth Bldg., 6th & Hill, 9 to 4.

Security Salesman
C.O.W.!
A REAL SELLING
Opportunity
SEE
Demonstration
5400 HOLLYWOOD BLVD.

SALESMAN WITH CAR, Educational. 806 Broadway Arcade Bldg.

$10 PER DAY to men who will work. 412 S. BRAND BLVD., GLENDALE.

FURNITURE salesman, outside, to interest gratis if you qualify. WE.5934

SALESMEN to sell Magic auto gas. 429 H. W. Hellman Bldg.

REAL estate salesman, fine opportunity. 7008 S. Western. PL. 6246.

FOR live real estate office in Westwood Res. prop. 10574 W. PICO.

SALESMEN read ad in Class No. 85. Z, box 139; 'twill interest you.

Trades —10-C

WANTED, first-class printer, two-thirder, mostly press work. Copper News, Ajo, Arizona.

YOUNG man for radio and service work. Refs. req. 109 S. Vermont.

Commercial Art —10-CA

MEN AND WOMEN
Do You Like to Draw?
Unusual opportunity with the world's largest commercial art firm—MEYER BOTH CO. — for spare-time training. All materials supplied. Call or write for free illustrated catalogue.
STUDIO OFFICE
916 W. P. Story Bldg.
6th & Broadway. Open eves. till 8.

SHOWCARD writing taught quickly in coml. shop. Earn while learning. Day or eve. 520 S. Broadway, Room 201.

Farm and Garden —10-H

COMPETENT caretaker for gentleman's estate. Phone Sterling 0615.

WANTED—HELP— Female

ADVERTISEMENTS under this heading are restricted to those offering bona fide positions without any investment required. Positions requiring an investment will be found under the heading "Investment Required." Educational ads will be found under the heading, "Educational—School, College, Private Instructions," "Business Training Course" and "To Learn Trades."

Miscellaneous —11

LADY—special work, with large R.E. firm. Experience not essential. Reference required. Call 9 to 11 a.m.
512 S. WESTERN AVE.

YOUNG LADY
Not over 22 to work in circulation crew, with manager & wife for California corporation. B. Honeycutt, 407 Chamber of Commerce Bldg. bet. 10-12 Monday.

WOMEN for pleasant part time adv. work. Initial earnings about $15 weekly. Will not interfere with present occupation. Give phone number. For interview write KX, box 218, Times Office.

COOK & housekeeper, country, private family. Employer here. $65 mo. & fd. Call at Murray & Ready Employment Agency, 504 Towne av.

WANTED, saleslady, to call on Real Estate Brokers and factories in the Goodyear Section. See Builder, 1300 So. Vermont.

WANTED, lady to give French conversation lessons; state terms, give telephone and street address. Address D, box 400, Times Branch.

EXECUTIVE secretarial & accounting. $5 a mo., balance after graduation. Brownsberger College. 539 S. Rampart. FI. 1123.

SALESWOMAN, opportunity for a capable woman to average $5 daily. Room 710, 427 W. 5TH ST.

WANT 2 women to take orders, easy work, good pay. See Rogers, 909 Loew's State Bldg., 7th & Bdwy.

WOMAN FOR VOLUME LIBRARY WORK. Apply afternoons, Room 608, W. M. Garland Bldg.

2ND COOK, club, beach ....$70, R.B. Snappy waitress, 6-2 ....$75, mls. Hummel Bros. (Agy.) 520 Towne av.

WANTED—HELP— Female

Miscellaneous —11

WANTED! LADIES!
Here Is The Greatest
Opportunity
In Los Angeles Today
READ EVERY WORD OF THIS AD
THIS AD IS GENUINE AND EVERY WORD IS REAL
CONGENIAL WORK, GOOD PAY.
We are employing ladies for our spring season. Whether employed or unemployed.
READ CAREFULLY AND INVESTIGATE.
YOU CAN'T AFFORD TO PASS UP THIS OPPORTUNITY
Other advertisements of similar wording are appearing in Los Angeles papers. They have no connection with this firm. To imitate is the sincerest form of flattery.
WORK WILL NOT CONFLICT WITH PRESENT EMPLOYMENT
NO SELLING. NO SCHOOLING. NO INSTRUCTION COURSES.
These positions can be filled during spare hours (during the evening) of housewives, teachers, nurses, business ladies and office workers.
ABSOLUTELY NO EXPERIENCE REQUIRED.
Full time positions can be arranged for those unemployed and those desiring permanent work.
FINANCIAL CO-OPERATION GIVEN
This is not "just another ad," but a responsible well-known Los Angeles firm offering real dignified employment. Work of sociological character in pleasing surroundings and congenial atmosphere. Do not confuse this ad with others of similar wording for YOU WILL NOT BE ASKED TO SELL ANYTHING.
This is real. This is genuine. Every ambitious person in the city of Los Angeles would be anxious to procure this employment if she only knew the facts.
SUBSTANTIAL EXTRA PAY CHECKS EVERY WEEK
for your spare time during the spring months. You will EARN THE MOMENT YOU START WORK.
Don't waste your time on "wild goose chases." Come and get the facts. Every one will be given utmost consideration. This is not a chance BUT A REAL OPPORTUNITY.
Apply Tuesday evening, March 18, at 8 o'clock.
1117 AND 1118
PERSHING SQUARE BLDG.
NORTHEAST CORNER
5TH AND HILL STS.
NOTICE: TUESDAY EVENING AT 8 O'CLOCK ONLY. Don't fail to be on time. You can answer other ads any time, but this opportunity expires Tuesday evening. Knowing how and why means EXTRA MONEY AND A BETTER POSITION. Shirkers, buck passers and would-be Smart Alecs stay away. REMEMBER, NO APPLICATION WILL BE RECEIVED AFTER THE ABOVE TIME. DON'T MISS THIS. In order to accommodate many sincere people we are going to publish this ad until Tuesday evening ONLY, so that every one desiring work during the spring months may apply.
REMEMBER
WE WILL ACCEPT NO APPLICANTS AFTER TUESDAY EVENING
So make up your mind to answer on time.
YOU CAN'T AFFORD TO MISS THIS!

WHY
Are you reading this advertisement? Is it because you hope to find a chimerical something that will be the answer to an impractical wish, or, is it because you want an opportunity to satisfy a yearning for self-expression; to break the shackles of drudgery; to become one of the chosen few who earn their independence in pleasant occupation & enjoy all those things that are the results of successful endeavor? Thousands of women from various walks of life are successful because they investigated just such an ad as this one. If you are of mature age, blue-eyed, weigh 150 to 160 pounds, so much the better. Apply Rm. 304, 2404 W. 7th St., 9 to 5.

REFINED WOMAN
WANTED
For a special position with a very successful Wilshire concern. Must be ambitious and willing to learn, with personality, good references & mature judgment. Experience not necessary. These qualities more essential. The work is dignified in a pleasant environment and fascinating duties. A fair salary to start with and an excellent future for those who qualify. Call in person only between 9 and 12 a.m., 231 SOUTH WESTERN AVE. 9-11.

DESIRABLE sales position will shortly be open for woman having car, applicant must have at least high school or college training, be physically fit. Our product nationally advertised by radio and magazine. Person without sales experience preferred whom we will train in our system. For appointment for personal interview address C, box 591, Times Branch, giving phone number. Business discussed at personal interview only.

LADY—
Steady Position
for lady with pleasing personality over 25 not afraid of work to meet the public. Prefer that you have lived in Los Angeles at least one year.
SALARY IF YOU QUALIFY.
MR. ELLIS, 621 S. Western. R car.

NATIONAL advertising campaign by direct mail, radio broadcasting and magazine on new World Book Encyclopedia. Thousands of leads result which makes it the most attractive book proposition in America. Field manager also saleswoman wanted. See Quarrie & Co., 738 S. Hill st.

LADY:—Capable middle-aged lady desiring to enter business world, offered real opportunity as assistant to successful sales manager. Good pay. See Personnel Director, mornings, 139 WEST FIFTH ST.

PERSONNEL DIRECTOR ASSISTANT
We are creating a worth while position to be filled by a woman of good appearance and the ability to handle people. Party selected will be trained to qualify as junior executive. Apply direct to personnel director before 11:30 a.m. 3881 W. 6 st.

UNUSUAL opportunity for mature, unincumbered, educated women for traveling position with MY BOOKHOUSE GROUP. 827 H. W. Hellman Bldg.

RARE OPPORTUNITY TO LEARN HIGHLY PAID PROFESSION OF COSTUME DESIGNING & MAKING. Sm. down paymt. Bal. work & earn. 810 New Orpheum Bldg. TU. 1956.

STUDENT can earn $36 mo., assist office ½ days, or room, board & $30 month at other work. EFFICIENCY BUSINESS COLLEGE, 747 S. Hill.

PACIFIC Com'l College, 909 S. Hill, wants girl for ½ day ofc. pos. $27 mo. Attend school ½ da. Assist other work. Rm. bd. $30 mo. VA.9132.

STUDENT, about 25, can earn tuition working ½ days in Dr.'s office. Efficiency Business College. 747 S. Hill.

MAIDS, apt. house. Cooks, waitresses, neat appear. Hotel Personnel Bureau (Agcy.) VA. 6984.

EXPERIENCED rental woman. Must have car. Phone Monday. WH. 1404.

Store and Office —11-A

STENO.-BKPR.	$110
STENO. ASST. BKPR.	$100
STENO. BURR. BKPR.	$100
COMPTOMETER OPER.	$90

L. A. Employ Bur. (Agcy.)
909 LINCOLN BLDG., 742 S. HILL

Van Keuren Service
Has the finest pos. obtainable in L. A. for executives, sect., bkprs., sect., stenos., clerks, compt. oprs., switchboard & multig. oper.
For appt. call VA. 8156 (Agcy.)

CASUALTY ins. clerk, A-1	$135
Steno., publicity exp.	$100
Typist, life ins. exp.	$90
A-1 file clerk, young	$75-$80

EMPLOYERS' SERVICE BUREAU
515 Merritt Bldg., 8th-Bdwy. (Agy.)

WANTED—If unemployed or wanting a better office position call at Rm. 528 Metropolitan Bldg., 315 W. 5th. CALIF. COM'L SERV. BUR. (Agcy.)

JOIN our short, intensive courses. Actual pos. for competent people. Pacific Com'l College, 909 S. Hill.

NEED 5 girls to learn operate COMPTOMETER, day & nite classes. REINZ, 541 DOUGLAS BLDG.

WANTED—HELP— Female

Store and Office —11-A

BKPR.-STENO.	$110
Cashier, life ins. exp.	$110
Steno., life ins. agcy. exp.	$110
Fast steno.-clerk	$100
Switchboard lite typist (young)	$100
Insurance dictaphone steno.	$110
Cashier, Ford agency exp.	$90
Steno., installment collect exp.	$110
Comptometer, live at home	$90

Los Angeles Com'l Service (Agcy.) 307 Van Nuys Bldg., 7th & Spring.

A-1 steno., install. coll. exp.	$125
P.B.X. typist, young, attr.	$100
Life ins. steno.	Open
Steno., asst. bk. Van Nuys	$75-$90
Bkpr. typist, auto exp.	$120
Lt. bkpr. typist	$100
A-1 typ., good figures, P.B.X.	$100
Jr. steno., clerical life ins. exp.	$90
Steno., casualty exp.	$100

BUSINESS SERVICE BUR. (Agy.) 512 Spreckels Bldg., 714 S. Hill.

SWCHBRD. opr., yng. 18 T.83 sta.	$100
Life ins. bkpr. cashier	$110
Auto claims steno (2)	$95-$110
Bank & escrow stenos (3)	$100-$125
Fire insurance underw. steno.	$120
Casualty underwriter steno.	$125
Steno., switchbrd., yng., attr.	$75
Compt. opr., ed. in fig., yng.	$80

Collins Agcy., 1234 Loew State Bldg.

BKPR.-Light steno., 25-30. Must know cost acctg. fr. mfg. standpoint. $100 Ken Clarke's (Agy.) 425 Venice Blvd.

$4 TO $5 week. Learn Elliott Fisher bookkeeping, comptometry, pays $150 mo. up. Machine Act. Inst. 609 W. 7.

EXPERIENCED saleslady as manager, good proposition if you qualify. 542 S. BROADWAY, Rm. 205.

ADDRESSOGRAPH & graphotype oper. Young, thoroughly exp. Open. 1220 Garfield Bldg. VA. 8154 (Agy.)

STENO. $130
SUMMERS & SUMMERS (AGCY.) 412 CONSOLIDATED BG. TR. 9148.

STENO., escrow (2) .... $100 & $125
BUSINESS WOMAN'S REG. (AGY.) 620 Hollingsworth Bldg., 6th & Hill.

ESCROW STENO. CHR. DEPT. $125
F. S. REAVIS, Agy. "Everything human for the office." Chapman Bldg.

2 GIRLS, learn Comptometer. Pos. La Vake Cal. Co., 1031 S. Bdwy.

Business Training —11½-A

HOTEL HOSTESS
OR
MANAGE AN APARTMENT HOTEL. SHORT COURSE. LOW RATES.
Ambassador School
3158 WILSHIRE BLVD. DU. 4133.

APARTMENT HOUSE MANAGEMENT
A desirable, interesting, well-paid profession for women seeking an occupation and income. Investigate our short, thorough course. Free Placing Service Bureau. CALIF. TRAINING SCHOOL, 2711 W. 6TH ST. DU. 3132.

HIGH SALARIES PAID TO BUYERS, PERSONNEL MGRS. AND A-1 SALES PEOPLE. WE TRAIN YOU. NATIONAL RETAIL COLLEGE 1018-1019 HAAS BLDG. VA. 2535

BE A MARINELLO GIRL AND be independent for LIFE. FOR A LIMITED TIME, COMPLETE $45 EQUIPMENT to any girl enrolling in complete course. DAY & EVENING CLASSES 2404 W. 7th. FI. 3114.

Switch Board Instruction
New course for office, hotel, apartment house. Short, complete, very reas. California Training School, 2711 W. 6th st. DU. 3132.

P. B. X. TELEPHONE
PRIVATE instruction. Day or Eve. NATIONAL SCHOOL. 3423 W. 7 st.

NO FAILURES in Bell shorthand. Shortest shorthand in the world. 25 word signs to memorize. Est. 19 yrs. Bell Bus. College. 3450 So. Figueroa. RI. 3980. One wk. absolutely free.

P.B.X., switchboard course, $12.50; typing & filing, shorthand, $17.50. Mosteas, Sel., etc. 660 S. Vermont.

LEARN accounting in 6 wks. Mackay Colleges. 612 S. Figueroa & 2711 W. 6th. FI. 1122.

SHORTHAND, Dillon, reporter & private teachers. Wilcox Bldg. 21st yr.

Saleswomen, Solicitors —11-B

SALESWOMEN
Women desiring to amplify their income can do so by association with a Company preeminent in So. Calif. Women over 30 with financial resources and a car preferred. Large club or social connections would be an asset. Apply to Mr. Davis, room 722, W. I. Hollingsworth Bldg., 6th & Hill, 9 to 4.

THE NEW EDITION
Children's Hour
NOW READY
EXCEPTIONAL OPPORTUNITY FOR EXPERIENCED SALESPEOPLE
HOUGHTON MIFFLIN CO.
332 BRADBURY BLDG.
Call afternoons only.

SALESMEN and salesladies, article for CARS, and AIRPLANES that you can sell and make WAGES at NOW and REAL MONEY later. RAMONA HOTEL, 620 S. Grand.

SALESLADIES, 6, to work house-to-house. Something entirely new, sale every home, can earn $8 day. BENSON, 2523 S. HILL.

SALESWOMAN, real estate, foreclosed properties only. 80% of selling price financed. Hayden Co., 313 Edwards & Wildey Bldg.

SALESWOMAN, real estate, foreclosed properties only. 80% of selling price financed. Hayden Co., 313 Edwards & Wildey Bldg.

SALESLADIES—Women's apparel. Outside, experience unnecessary. Full or part time. Kalish, Room 600, 640 So. Broadway.

LADY or man for outside soliciting. Staple line. Lib. comm. Call 1-3 p.m. National Link Co., 323 E. 3RD ST.

TWO ladies under 35 to call on beauty parlors. A-1 proposition. 319 S. WESTERN.

SALESWOMEN, "ESPRIT D' AMOUR" Toiletries Flower-in-the-Bottle Shop. All or part time. 220 Haas Bldg.

LADY help in sales dept. Good pay, steady work. 321 W. 3, Rm. 321.

Trades —11-C

DRESSMAKERS, custom-made dresses. Only those having recently worked in high-class establishment. DU. 3310

EXPERIENCED OPERATOR on blouses, steady work & good pay. 747 S. HILL. 332.

WANTED, first-class experienced sleeve maker & finisher. Madam Florin, 3757 WILSHIRE BLVD., Studio 210.

POWER mach. oper. Silk dress. Good wages. Tucker Agcy., 123 W. 3rd st.

Household, Domestic —11-D

MRS. PATTEN'S EMP. AGENCY. A domestic agency serving exclusive homes with trained servants. Male or female. 301-4 Western Mutual Life Bldg., 321 W. 3rd st. FA. 3411.

Modern Schl. of Cookery
Where "Practice Makes Perfect"—by SATISFIED STUDENTS
107 SOUTH RAMPART. WA. 8684.

REL. woman about 60 desiring gd. home, comp. to eld. cple., lt. hswk., no laun. Address A, box 110, Times Office.

HOLLYWOOD PERSONAL SERVICE. Best domestic positions in Holly'd & Beverly Hills. (Employment Agcy.) 6331 Hollywood Bl. R. 322. GL. 1161.

AA1 DOMESTIC SERVICE AGENCY
Domestic help for exclusive homes. 312 Stack Bldg. 4 & Bdwy. MU.6827

GEN. HSWKRS. .... $60-$110
Cooks, couples, second girls & mother's helpers. All nation. Swede Agcy. Room 210, 304 SO. BROADWAY.

DO COME TO THE OCEAN
A-1 maids, cooks, nurses, couples, genl. domestic help. Good pay. Mary Bootanus, Western Agencies, Sta. Mon. 24668. OX.9300. 415 Bev. Dr.

HSKPR., middle-aged, stay nights. Can work out. Board & rm. for services. Call after 1 p.m. 1317 Sentous st. Cafe.

HSKPR., man & 2 boys, suburban. Do all work & laundry. Wage $40 mo. Description & wage required. P. O. box 231, Lamanda Park.

Gen'l. Houseworkers $60-95
Cook and upstairs work $80
Mutual Agcy., 253 S. Bdwy. FA.4631.

MARRIED woman for maid serv. Husband must be emp. Apt. light, gas, lndry., some salary. WE. 6680.

Farm and Garden —11-H

LADY for housework & care of invalid. No experience necessary. $30 mo., room & board. 1350 S. Cloverdale.

WHITE girl, general housework. Good cook. Room & bath. Permanent place to right party. Must be fond of children. Refs. OR. 5810.

COOKS, couples, all domestic workers rely on Melruth Bev. Hills Agency. Courtesy at 421 Canon Dr. OX.6114.

POSITIONS open for reliable help. Brown Emp. Agcy., 1507 Santa Monica Blvd., Beverly Hills. OX. 7131.

HI-CLASS cooking & serving taught. MELRUTH'S SCHOOL. Visitors welcome. 1525 S. Westmoreland. EM.6277

EXP. white girl under 30 for gen. hswk. 3 adults no washing, wages $65. 839 S. McCadden Pl. WH. 6153.

MAID for general housework. No cooking. Stay nights. $40. Call DU. 6732 before noon.

GIRL, white, as mother's helper. Good home and wages. UN. 3452.

ABOUT 3 hr. wk. in a.m. daily for rm. & hskp. privileges. DR. 3944.

RELIABLE domestic help wanted. Golden Rule Agcy., 548 S. Spring.

GEN. hswk. Care 2 children. Refs. No house laundry. $40. YO. 6345.

GIRL, mother's helper, good home, small family, small salary. WH.7212

SCANDINAVIAN, gen. maid, R.H. Best refs. $90. Mirror Agcy. OX. 9903.

GERMAN AGCY., 406 So. Main. R. 236. Cooks, gen., $50 to $75.

WOMAN, white, care of child and housewk. Perm. home. $35. OR.8483

GEN. maids, $75. Hollywood Employ. Agcy. 4365 Sunset Blvd. OL. 1507.

WANTED—HELP—
Female

Professions, Vocations —11-F

NURSES WANTED
GRAD. NITE Supervisor. $100 R.B.L. GRAD. HOUSEKPR., NITES. $80 & R. CENTRAL REGISTRY & NURSES' Home of L.A. (Agcy.) 702 W. 17 st.

WANTED—HELP—
Male and Female

Miscellaneous —12

$10 DAILY to workers. Sensational new household article, exclusive territories. Big money for crew managers. Distributing office. 412 S. Brand Blvd., Glendale.

MAN and wife without children for ranch work. Woman to board 2 or 3 men. Steady position if satisfactory. State age and experience. Box 303, L. A. Times, Ocean Park.

YOUNG experienced couple for housework, as cook & chauf. MO. 10837.

Instruction, Misc. —12-B

WANTED, lady or man to teach an American conversational Spanish. Good remuneration. Address D, box 398, Times Branch.

To Learn Trades —12-C

LEARN trade, ladies & gentlemen, factory style on silk dresses. 217 S. 6th st., room 703.

EMPLOYMENT—
Requiring Investment —14

SOMEONE to raise chickens and sell me the eggs for spot cash. Can use up to 300 dozen per week. You must have the chickens or money enough to buy them and in a convenient location. If you have not the money or chickens and experience, don't bother me. Address D, box 330, Times Branch.

MONEY FOR YOU AT HOME—Men & women can earn $15 to $25 a week in spare time writing showcards. No canvassing or soliciting. We instruct you & supply you with work. Write today. The Menhennitt Co., Ltd., 134 Dominion Bldg., Toronto, Can.

A SALES mgr. or exclusive distributor for L.A. for a high-class product used by everybody every day. Big repeater & big money maker for hired men. Small inv., fully secured. 4253 SO. MAIN ST.

SALESMANAGER or PARTNER, with small investment, in GOING BUSINESS; extremely good proposition. Invites investigation. Room 501 Western Bldg. 8th & Western.

DISTRIBUTION for exclusive line. Show you a real set-up for large earnings, entirely new on coast. $1500 required, salary and commission. 2523 S. Hill.

MAN with accounting experience. Steady position, good salary. $5000 investment required. Address Z, box 233, Times Office.

WANTED, good general man with car for collecting and other work. Sal. $100. Investment $500 req., returnable. Address D, box 435, Times Branch.

EXECUTIVE wanted, nominal investment required, salary unlimited if qualified. See Mr. Evans after 1 p.m. Sunday. 801 H. W. Hellman Bg.

MAKE $100 to $150 a mo. & share profits. Office experience necessary. Investment required. Mr. Lehan. 306 California Bldg.

LADY assistant in business project. Graduate nurse with office experience preferred. Investment required. Address C, box 531, Times Branch.

VERY attractive position open for man who can invest $2500 cash. Address C, box 522, Times Branch.

YOUNG man to operate official Alemite lubricating station. MR. SAITMAN. EM. 6577.

MEN for sign work. No exper. nec. $7 day com. $15 res. 5963 S. Hoover.

WOMEN, make fancy pillows at home. Ex. unneeded. 827 W. 62 ST. F car.

LADIES—Work home, stamp patterns. Easy learned. 1028 W. 7. Open eves.

WANTED—SITUATIONS—
Male

Miscellaneous —15

YOUNG man with extensive and varied office, hotel and business experience, wishes connection of any kind, anywhere in the Southwest, city or country. Excellent references. Good health. Wage secondary to any future opportunities. Address A, box 17, Times Office.

MARRIED man, 41 years of age, college education, 11 years in So. Calif. Cal. 20 years general business, sales and commercial experience, office & executive ability, wants permanent connection in legitimate business, go anywhere. Address A, box 200, Times Office.

MAN, married, 30 yrs. exper. in grocery business, seeks permanent pos. Capable taking charge. A-1 references. Gene Devins. MO. 10476.

FILIPINO, cautious, careful driver, 9 yrs. exp., know city well, wait on table, excel; best loc. refs. MA. 5869. Apt. 7.

RELIABLE man, practical nurse, wants position. Care for semi-invalid. Good refs. FI. 6752.

JANITOR, watchman, caretaker, handy repairman, office or apt. house. A1 ref. Platt. TU.8660. 940 Francisco.

NIGHT watchman by retired police officer, store or building. Address P.O. Box 243, Pacific Palisades.

FILIPINO exp. car helper wants pos. Handy with tools. Could arrange wage to start. WA. 1271, RM. A.

YOUNG man, 23, high school education, willing, wants any kind of work. OR. 8501 before 12 M.

CIRCULATION man experienced city or country, wants work. Address Z, box 141, Times Office.

EXPERIENCED white chauffeur or watchman. Or work of any kind. Ex-Marine. HU. 9406-J.

PLANNING sales trip East. Open for good line. Prefer auto accessories. Address D, box 445, Times Branch.

SALESMAN, collector, married man, wide exp., good recommendations. Address A, box 193, Times Office.

STRONG male nurse for mental case. 12 yrs. last case. Go anywhere. Address A, box 198, Times Office.

MIDDLE age, want pos. trust in-out city. Best refs. Exec. ability. Salary no object. For trial. 609 CAMULOS.

COLLEGE student, exp. in grocery store or print shop, wants part time work. $30 month. TR. 8491.

GOOD Japanese wishes night work. Nakakuma. 1445 Cahuenga av. Holly.

WHITE yng. man, 22, wishes work of any kind. Good chauffeur. UN. 4481.

BOOKS written up evenings, statements prepared. Phone WH. 2067.

RELIABLE HELP for you at Cosmopolitan Agcy., Hollywood. GR.4861.

NIGHT porter, Chinese, wants job in rest., gar., hotel. AT. 7914. Willie.

COLORED man, refs., wishes pos., apt. house work. RI. 4504.

JANITOR, handy man, experienced, reliable. A-1 references. OL. 4229.

PAINTER, reliable, 20 yrs. exp., 50c hr. Ref. Perry. AT. 9380.

Store and Office —15-A

BURROUGHS bookkeeper, young man, high school graduate, wants work, earn money for education, willing to work half day too, best references as to ability, character and stability. Phone GA. 8592. Call Mr. Ram.

BUILDING estimator & office man. Exp. in general construction, remodeling & fire losses. Full or part time. Address D, box 407, Times Branch.

YOUNG man, refined, good education, A-1 experience, references, desires secretarial position. Write Apt. 104, 125 N. Berendo St., or phone evenings after 7 p.m. OL. 2384.

ACCT.-stenog., exp. in lumber, railway & oil, married, age 30 yrs. Graduate acct. La Salle University. Address A, box 198, Times Office.

BOOKKEEPER thoroughly practical, extensive experience, good penman, in or out city. Address A, box 141, Times Office.

LUMBER & mill work estimator and salesman. Exp. in billing. Bldg. exp. $35 wk. Address D, box 386, Times Branch.

AIR-minded future wanted by competent young man, secretary, timekeeper, office manager. WA. 9535.

BOOKKEEPING, part-time work at reas. fixed rates. Simple systems installed. N. B. Clark. TR. 8491.

ACCOUNTANT now employed desires responsible position. Postoffice Box 1063, LONG BEACH.

CANADIAN, reliable, trustworthy, bkkpr., auditor, systems, files, adjuster. Small sal. Ph. Burt. WH. 2037.

ACCOUNTANT, 6 yrs.' public & indust. exp., comp. chs., 29, univ. grd. Address A, box 108, Times Office.

BOOKKEEPER typist, age 24, university graduate, some experience, start $90. Address A, box 181, Times Office.

BOOKS opened and closed, financial statements, audits, part time bookkeeping. Exp. accountant. DR. 5151.

BOOKKEEPER, office mgr., auditor. Address D, box 434, Times Branch.

YNG. man, cap. meat mkt. mgr. White. Speak Span. CA. 2657.

ACCOUNTANT, doing cont. bkkpg. Want several more accts. AT. 7149.

OFFICE mgr. & accountant, 10 yrs.' exp. Xlnt ref. CA. 3984.

Trades —15-C

PRINTER, competent in all lines, except linotype. Go anywhere immediately. R. H. DARE, 320 E. Miramar Street, Hawthorne, Calif.

EXPERT meat cutter, 44, reliable, wants steady job. Address A, box 162, Times Office.

CARPENTER, all around, hand repairs & alterate, paint. GA. 0276 $7 day, $5.

A-1 PAINTER, GERMAN, PERFECT. Freehand flowers, striping, graining. Need work for any price. WH. 9306.

ELECTRICIAN—KNOWS L. A. ORDINANCE. LA. 5962.

PAPERHANGER, painter, contract. Have tools & materials. LA. 6598.

MACHINIST, expert, 15 yrs. exp. lathe & other mach. Best ref. OL. 6757.

CARPENTER A-1 finisher, experienced in remodeling. TU. 6145.

CARPENTER wants work. Rough or finish. CA. 4096.

CARP., painter, needs wk. $5 day or cont. 1st cl. wk. guar. CH. 6141.

CARPENTER, reliable & alive, new or good foreman. RE. 6159.

WANTED—SITUATIONS—
Male

Trades —15-C

AUTO mechanic thorough all around, dependable, specialty motor rebldg. or bench work. Good mach'st., elec. and trouble shooter. Exp. supt. or foreman, pub. gar. or fleet owners. LAWRENCE. DR. 9698.

FILIPINO, young mechanic as helper. Handy with tools. Small pay to start. Also, car delivery, polish, greasing, etc. Call any day or wk. F. Trinidad, Ph. MU. 4411.

CARPENTER, contractor, all kinds of new & repair work. AL. 3558.

CARPENTER, painter, alterations. No job too small. Phone EX. 5172.

Chauffeurs, Teamsters —15-D

CHAUFFEUR, MECHANIC, EXPERT DRIVER, 10 YR. EXPER. IN L.A. HIGH GRADE CARS. BEST LOC. REFS. FREE TO TRAVEL. RE. 6333. MR. STEWART.

CHAUF., exp. Filipino, with uniform. Careful driver. Take care of cars, courteous, obedient, rel., do yard & hswk. if nec. Best loc. ref. WA. 1271, Room A.

I HAVE several A-1 white, col. & oriental chauffeurs & chauf. mechanics with unquestionable refs. Mary Scotanus Agencies. OX. 9500.

CHAUFFEUR, white, single, 28, 7 yrs. local experience. Knows city and State. Do other work. Reasonable wage. Local references. AT. 7560.

COLORED man wants work, chauffeur, good driver, take care of car, 10 yrs.' exper. in garages. LA. 9478, Leroy.

YOUNG white man wishes position as private chauffeur. A-1 local ref. Phone RE. 5297.

JAPANESE chauffeur & cook. Own uniform. 18 yrs. Good exp. City refs. "Goda." ME. 6033.

YOUNG man, American, neat, clean & exper. driver, wants pos., full or part time. OX. 3169.

CHAUF., mechanic, refined, 38, white, all or part time. Good worker. Reas. wages. Refs. TR. 4435. Rm. 502.

FILIPINO chauf., valet, butler, 10 yrs. L.A. exp. Local refs. Home nights. OL. 3862.

CHAUFFEUR, white, educated, exp. driver, local refs. Free to travel. C. KRAUSE. WH. 6736.

EXPER. chauf.-butler or hsman. Filipino. Do plain cook. if necess. Gd. city refs. Go anywhere. MU. 9469

CHAUF. Long exp. Desires pos. in priv. fam. Neat, court., rel. Go anywhere. Have unif. Best of ref. WA. 9179.

CHAUFFEUR, good local references, 7 years' experience, knows city, State. Address C, box 355, Times Branch.

JAPANESE chauf. & mech., careful driver, 7 yrs. exp. Do minor repair. A-1 gardener. Ref. MU. 0626. James.

CHAUFFEUR, 13 yrs.' good experience, cook, housework. Have refs. Japanese. Hasegawa, phone MA. 1002.

CHAUF., Swed., 32 yrs., 10 yrs.' driv., mech. exp. Best loc. ref. RO. 4907.

YOUNG German, licensed chauffeur, wants any kind of work. WH. 4170.

YOUNG German, licensed chauffeur, wants any kind of work. WH. 4170.

CHAUF., Filipino, exp., all around; ref. Go any place. RO. 5922. Emil.

JAPANESE boy as chauff. in family. Good exp. $100 up. MU. 7280.

FILIPINO, 7 yr. exp., unif., well educ. Other wk. if nec. RI. 3592. Vincent.

CHAUF., neat, uniformed, 10 yrs. in L.A. A-1 refs. HU. 6943-J.

CHAUFFEUR, young man, 21, licensed, exper., references. TH. 5081.

FILIPINO, competent driver and plain cook. ESPIRITU. MUtual 0662.

CHAUFFEURS' CLUB, respon. white chaufs. Hr., day, perm. WE. 6749.

COLLEGE boy will chauffeur afternoons or eves. $10 wk. TR. 8491.

Hotel, Restaurant, Club—15-E

HOTEL clerk, exp. Ref. Opr. switchbd. 1212 S. Alvarado st. EX. 6029.

EXP. Filipino cook. Very fine on pastry. Good ref. MA. 6346.

Professions, Vocations —15-F

SURVEYOR, exceptional exp., graduate engineer, subdivision, lot surveys, mapping, location, mine surveys, construction. Address C, box 548, Times Branch.

NEWSPAPERMAN for 10 years, present job 5 years, married, 31, publicity, trade magazine experience. Box 9170, Times Office, Long Beach.

SALES engineer, foundry & machine shop. Cost, estimates. Address C, box 561, Times Branch.

INSTRUCTOR—Oral expression and speech arts. Private. Mr. Campbell. EX. 4916.

Farm and Garden —15-B

A GOOD all around gardener. Honest, reliable, reference, wants place where daughter 17, can help with children or housework or both. Call HUmbolt 6152-M.

POULTRYMAN, exp., capable, take chg. Married, no children. Go anywhere. Good chauffeur. 807½ E. Orange Grove, Glendale.

WANTED—A job as ranch hand, single, experienced, middle-aged, batching pref. E. H. Lewis, Puente, Cal.

GARDENER, lawn cutting & rubbish hauling. Shrubbery trimming. AX. 2870 eves.

GARDENER or caretaker, middle age, single, life exp., growing flowers, etc. Refs. Go anywhere. MA. 1061.

EXPERIENCED POULTRYMAN; all branches. Single. American. Address D, box 532, Times Branch.

EXP. gardener, refs., by mo. or contract. Mr. Adams. AT. 0014 eves.

GARDEN work, any kind, expert gardener. Call FI. 1725.

EXPERIENCED young man, some deaf, wants ranch work. Pasa. Sterl. 1380

GARDENER, A-1, all around exp. Reliable. Work by day or hr. RO.7726.

GARDENER-hsman. wants pos. Wils. ref. Parker Holland. TU. 3077 eves.

House Servants, Caretakers—15-J

YOUNG man in school ½ days wants work in home or boarding house for board, rm. & $25 mo. Can drive car. Call FI. 1122.

CHINESE cook, active and reliable, position in private family. Phone MAdison 4323. Charlie Choung.

JAPANESE, first-class cook & chauf. & general work, etc. Write 2612 E. 2nd. Kay Nakamura.

JAPANESE, excellent good family cook. Housework or garden wk., in city. Call M. OTA. RE. 5974.

EXP. Filipino cook, chauf., honest, dependable, best city reference. 8 yrs. TU. 9636.

HOUSEBOY, col., small, will cook, housework & laundry in small home. GILL. 913 E. 36th st. HU. 7228.

JAPANESE, 1st class cook, housework, pos. in private family. Reference. AX. 1849.

SPLENDID CHINESE COOK. Can do housework & drive. A-1 city references. MA. 5915. Room 111.

CAPABLE COOK, HOUSEMAN, GARD. EXCEL. REF. 7 YRS. LAST PLACE. Address C, box 563, Times Branch.

JAPANESE, fine cook, butler, valet. Best ref. Neat, willing, capable, wishes nice perm. place. MA. 1996.

1ST-CLASS BUTLER, valet, driver, genl. work, for bachelor. Trustworthy young Korean. RE. 6318.

EXP. chauffeur, also housework, 20 yrs. old. White. Good references. Douglas 6445-M, box 114, Glendale.

COL. cook, chauf., hsemn., age 38, 13 yrs. service, xlnt ref. Always courteous. Agency. OX. 9500.

FILIPINO wants housework. Address A, box 211, Times Office.

COOK, butler for family of four. $20 week. MA. 4214, Rm. 14.

JANITOR, footman, 6 ft. 6, 175 lbs. C. Badgett. AX. 2224.

COLORED man wishes gen. work, priv. fam.; good cook, refs. HU. 1990-W.

CHINESE apt. jan., hsmn. or chauffeur. 3 yrs. exp. MA. 3853, Rm. 70.

JAPANESE school boy, exp. & diligent wants job in small family. DU.4036.

EXP. young man for janitor or porter. HUmbolt 4722-W.

FILIPINO student wants job in family. Phone MUtual 0662.

FILIPINO cook & hswk. Best refs. In or out of city. MA. 4833, R. 79.

COOK, Chinese. Go anywhere, do everything. $100 mo. WA. 3342.

YNG. col. man, cook, chauf., valet. Batch. or sm. fam. Ref. JE. 2832.

CHINESE fam. cook wants job, city or country. City ref. MU. 3649.

FILIPINO schoolboy wants job in private family. MU. 3849.

CHINESE exp. cook for fam. Gd. ref. City or country. (Chin.) FA. 0428.

JAPANESE, exp. cook, wants position private family. J. M. GL. 8207.

Painting, Decorating and Carpentering —15-K

CARPENTERING, repairing & alterations, 1st-class. Lowest figures. Nothing too small. HU. 3483-J.

PAPER, PAINTING, TINTING, PLASTER PATCH WORK, $5 DAY OR CONTRACT. MU. 3784.

PAINTING, papering, tinting, plaster patching. Good work, good material. Mr. Kent. OX. 2036.

PAINT, tint, reliable. Painter interior & outside. Beautiful selections of paper. Low prices. EX. 4234.

PAPERING, pntng., calso., very reas. Need work. Go anywhere. CH. 0600.

PAINTING, you furnish material, I furnish labor & tools. TH. 9017.

A-1 painting & decorating. High-class work. Apt. K. MU. 9746.

PAPERING, 25c ROLL. MR. CHASE. WE. 7992.

PAINTING, papering. Lg. or sm. jobs, hotels or apts. Est. free. AX. 9349.

PAPER furn. & hung. $4 room up. Painting & tint. Reiley. DR. 8409.

A-1 PAINTER & DECORATOR WANTS WORK. APT. K. MU. 9746.

CARPENTER, general jobbing, anywhere, any time, estm. free. RO.9821

PAPERHANGING & painting. First cl. wk. guar. Est. free. AX. 6471.

Day Work —15-L

STAR JAPANESE DAY WORK. Housecleaning, gardening, help, etc. Phone OL. 5604.

EXP. Japanese, hswk., windows clnd., firs. waxed. Loc. ref. OX. 8641.

GENERAL house and window cleaning. Floors waxed and polished. AX.6316.

ODD JOBS, ALL KINDS. G. VALENTINE. CApitol 6527.

EXP. Japanese, hswk., windows clnd. Firs. waxed. Loc. ref. OX. 8641.

WANTED—SITUATIONS—
Male

Day Work —15-L

HOUSECLEANING, 1st-class wk., yng. WHITE Amer. WINDOWS washed. KITCHENS, bath rooms cleaned. HARDWOOD firs. polished, refinished. NOT A COMPANY. REpub. 9637.

YOUNG, exper. man wants all kinds of house cleaning, empty or furn. Also clean yards, day or hour, reas. Take rubbish away. AT. 7560.

WINDOWS washed, floors polished, kitchens, woodwk. cleaned like new. (Right price.) American, young, fast. Work today. RE. 8724.

RUBBISH hauling, house and yard cleaning, window wash'g. JE. 4734.

EXPERT HOUSE CLEANER. 40c HR. G. VALENTINE. CApitol 6527.

FLOOR waxing, kitchen & window cleaning by young man. OR. 0028.

WANTED—SITUATIONS—
Female

Miscellaneous —16

APT. HOUSE & HOTEL OWNERS—Take notice, for efficient managers, call Miss Hamilton, charge of Contact Dept. Co-operative Apt. & Hotel Assn., 821 W. 8th st. VA. 9778.

EXPERIENCED middle aged woman desires position in charge sewing dept. Hospital, hotel. Best refs. Address A, box 163, Times Office.

APT. house mgr., 5 yrs.' loc. exp., would like 1st-class house. Address A, box 169, Times Office.

REFINED, mid. age companion for eld. lady or child nurse. Loc. ref. Address A, box 112, Times Office.

RECEPTIONIST with nursing exp. wants pos. in Dr.'s or dentist's office. Address C, box 414, Times Branch.

GERMAN cook & German waitress want work in cafeteria or restaurant. HO. 0656.

MANAGEMENT of hotel, club or institute; 20 yrs. experience; first class references. B. L., 2500 S. Flower St.

APT. hse. Mgr. capable of full chg. Loc. ref. Salary or percentage. GA. 7294.

COLLEGE grad., 25, cultured, lived Europe, Orient, fluent French; governess, companion, best ref. DR.9841

NURSE, govern., 26, Norm. grad., 5 yrs. teach., east., give exc. care and train. WA. 7933.

APT.-Hotel mgr., L.A. & beach exp., exc. ref. Desires 1st-class house. Address D, box 399, Times Branch.

MUSIC student & teacher desires ½ day work, sewing, governess, etc. FI. 2507.

REFINED nursery governess wants position hosp. Reference. Address A, box 189, Times Office.

SECRETARY companion by university girl, drive any car or travel. Phone Pasadena, Terrace 6762.

CAPABLE woman, position in advertising concern or small newspaper. Address D, box 405, Times Branch.

COMPANION & nurse to elderly or invalid person by grad. nurse, happy disposition, young. WA. 0560.

CHAMBERMAID for hotels. Exp. HEmpstead 4089.

ADVERTISING assistant, 4 yrs. exp. Univ. graduate. EM. 6246.

LADY wants care of child, invalid. Relieve nurse, day or hour. EX. 8045.

LADY, refined, wants to care for children by the hour. Ph. EX. 5930.

APT. house position desired by capable woman. DR. 8692. Apt. 204.

HOTEL or apartment mgr. position. Single, salary. MAdison 6526. Apt. 16

FIRST-class dressmaking. Expert remodeling by the day. AT. 0656.

APT.-HOUSE manager, 7 yrs.' local exp. Want 1st-class house. EX.2452

EXP. col. girl, movie actress, home, studio. Can sew, cook, serve. AX.2831

NEAT GIRL WISHES ½ DAY WORK BY WK. AN. 7873.

EXPERT lady driver, teach you or drive your car. EX. 1572.

EXPERT lady driver will teach or drive for you. OR. 6956.

Store and Office —16-A

ACCOUNTANT-bkpr., part-time work wanted, closing & opening books, financial statements & auditing. 8 yrs.' exp. in L.A. Phone OR. 0645 or GL. 9803.

COLLEGE woman with secretarial training des. office pos. Work more important than salary at present. Part or full time. MO. 14781.

BOOKKEEPER steno., 10 yrs. exp. as executive. Capable. Reasonable salary to start. Address C, box 558, Times Branch.

STENO., knowledge bookkeeping. A-1 beginner trained for competency, wants opportunity. TR. 8491.

SECRETARY STENOGRAPHER
7 yrs. experience, well educated, capable. L. A. references. DU. 0691.

YOUNG lady wants bkpg.-typing, light stenography pos. Refs. Address A, box 134, Times Office.

STENO., expert, excel. loc. Refs. Attr. personality and appearance. Temp. or perm. work. WY. 3695.

EXP. steno. in law & bank desires position in office. Also exp. driver. Address D, box 404, Times Branch.

BY secy.-typist. Dictation to typewriter. Editorial & writing exp. Address A, box 216, Times Office.

EXPERT stenographer desires part-time legal position. Address A, box 148, Times Office.

STENO., knowl. bkpg., receptionist, filing, gen. office work, sev. yrs. exp. Address D, box 488, Times Branch.

STENO., thor. exp., H.S. grad. Full or part time. HU. 0357, rm. 204.

STENO., cashier, P.B.X. operator, desires pos., stock exp. WH. 9576.

STENOGRAPHER, young, wants pos. $12 week. Local exper. CH. 4832.

TYPING at home by expert. Quick service. RO. 9577.

STENO., knowledge bkpg. A-1 beginner, wants position. TR. 8491.

TYPING to do at home desired by expert. MO. 15428.

TYPIST-RECEPTIONIST will work ½ day. $6-$8 week. TR. 8491.

STENOGRAPHER, 8 YEARS' EXP. LOCAL REFERENCES. WA. 6077.

GENERAL office assistant, 5 yrs. experience, age 23. DU. 8308.

EXPERT steno. wishes permanent pos. Will take mms. home. WH. 8904.

EXP. accurate typist & comptometer operator. Mod. salary. TU. 2161.

ACCOUNTANT, steno., 9 yrs. exp. real est & mfg. Loc. C.P.A. ref. WA.2667

A-1 steno., rapid & accurate, part or full time. Local refs. WA. 9179.

STENO., secy., long exp. Mod. sal. Temp. or perm. FA. 3451.

BOOKKEEPER, 5 yrs.' exp., wants part-time work. Ref. AT. 7562.

COMPETENT typist and receptionist wants ½ day wk. $6 wk. TU. 4095.

STENO., medical gen. office. Receptionist. 5 yrs. med. exp. VE. 0798.

Nurses —16-C

EXP. nurse wants perm. position. Battle Creek method of massaging & treatments. References. Address D, box 542, Times Branch.

AMER. nurse, age 37. Relief work, diet, mass., mental and elderly, private or institution. Dr.'s and personal ref. Reas. DU. 7494.

PROFESSIONAL nurse, registered 12 yrs. exp., M.D. Ref. Ready for case. MRS. RITCHIE. DR. 0284.

NURSE exp. T.B. & gen. nursing, go to beach or country. Nurse A. WE. 4866.

EXP. German nurse want per. posi., babies, small children. A-1 ref. Sterling 6498, Pasa.

WILL care for elderly or semi-invalid lady in my home. Best of care. Refs. if desired. WA. 8184.

PRAC. nurse, nr., day, wk. Care children hr. Protest. DR. 5956, 7 a.m.-7 p.m.

PRACT. nurse care elderly couple or convalescent, her own home. EM. 0912.

MASSEUSE will work as nurse companion. Able to do secretarial work. EM. 7384.

PRAC. nurse, invalid, or chronic case, light housework. $15 per wk. Tel. after 4 p.m., before 8 a.m.

EXPERIENCED child's nurse wants position in or near city. Good local refs. Call GA. 0313.

GRADUATE nurse, young woman, capable, experienced. Any case. Assist light duties. Reas. EX. 4607.

NURSE, experienced; any case, day or week, chronic or short cases. References. GL. 3220.

NOURISHING food, homelike, splendid care aged & conval. St. Anne Restorium. 2029 W. Wash'ton. RO. 4108.

NORWEGIAN child's nurse, upstairs work. Reliable. $50 mo. (Agy.) Santa Monica 24866. OX. 9500. TU.7813

UNDERGRADUATE nurse on children or adults. Anywhere. Call DR. 2865.

NURSE, hospital training, also take charge home. Refs. MU. 8465.

MID.-aged undergraduate, best local M.D. refs. Ready for duty. OR. 6038

CHILD'S nurse, experienced. Permanent, upstairs work. Ref. FI. 2528.

GRADUATE nurse. Dr.'s office. Address A, box 152, Times Office.

PRACT. nurse, exp., kind, efficient, care of invalid. Refs. TUcker 8493.

PRAC. NURSE, EXPER., MID.-AGED LADY, M.D. REFS. CALL TU. 4143.

PRACTICAL nurse & companion, day or week. Free to travel. CR. 7218.

PRACTICAL nurse to elderly lady or convalescent. RO. 2561.

TRAINED child's nurse. Very rel. Competent. Ref. TR. 5121, Rm. 232.

PRAC. nurse, care of mother & baby or other cases. Dr.'s refs. RI. 3521.

CHILD'S nurse, exp., reliable, fond of children. Refs. Mrs. R.W. DR. 8795.

YOUNG practical nurse, A-1 housekeeper and cook. HE. 2626.

NURSE, hospital training, also take charge of home. Refs. MU. 8465.

CARE for invalid in my home. 640 Hill St., Ocean Park. Ph. 61310.

UNDERGRAD NURSE, ANY CASE. EXCEL. REF. WE. 4667, APT. 206.

NURSE, experienced, conval., invalid or elderly lady. WA. 5214 aft. 8 a.m.

PRACTICAL nurse will take any case. Best references. UN. 9085.

EXP. practical nurse, $20 week, day or night. Refs. RE. 6284.

NURSE, undergrad., ready for 12 hr. duty. M.D. refs. TR. 5301, rm. 523.

Housekeepers, Domestics, Cooks—16-D

WANTED—Washing, cleaning or maid work, ½ day. HU. 8707.

NEAT, kind col. woman, ex. cook. Stay nights. Do shirts. HU. 2354-R.

WANTED—SITUATIONS—
Female

Housekeepers, Domestics, Cooks—16-D

REFINED motherly nurse wishes change. Will prepare bkfst., dinner & stay with children eves. (except Sat.) in exch. for congenial home. $10 wk. Good south. cook, excel. refs. MU. 7325, Rm. 214.

JAPANESE, middle age woman wants housework before noon 3 or 4 hrs. every day or every other day. 1125 3-4 Kingsley Dr. Mrs. Suyetsugu.

GERMAN Swiss, mid. age, upstairs work or mother's helper. City or Pasadena. A-1 ref. Address A, box 219, Times Office.

MID.-age wom., take full chg. for bus. peop., good home & $35 mo. Depen., neat, good cook, love chil., good ref. DU. 5125.

WANT pos. as housekeeper, middle aged lady. Scand. Motherless home preferred. Address A, box 173, Times Office.

REFINED young lady wishes second maid work. No invalids. Refs. Catholic family preferred. Address A, box 121, Times Office.

CHRISTIAN woman, 40, capable, reference. Housekeeper. More home big wages. Address A, box 208, Times Office.

COOK & HOUSEKEEPER on white man's ranch within reasonable distance of L. A. Good salary. Address A, box 97, Times Office.

AA1 DOMESTIC SERVICE AGENCY
Domestic help for exclusive homes. 312 Stack Bldg. 4 & Bdwy. MU.8852.

CAP. eld. woman, fine health, gd. ck., prac. nurse, sml. ref. adult fam. Take full charge. Address A, box 158, Times Office.

NEAT, exp. colored woman wants good home in small family, genl. hswk. & cook. No children. Best refs. $50 month. WH. 1815.

NEAT, respectable woman wants pos. in motherless home. Likes children. Address D, box 505, Times Branch.

CALL UNITY EMP. STUDIO for high-grade exp. help all kinds, male & female. 1932 W. 7TH ST. DR.0281.

COOK & gen. hsework, no objec. children, stay nites. A-1 refs. Col. wom. AX. 4638.

JEWISH lady, fine cook and hskpr. Place in Jewish home. Address A, box 83, Times Office.

TEACHER of public schools wishes place as companion to lady or children, exch. for rm. & brd. GL. 9486.

YOUNG woman, competent, willing, wishes work, cooking, general, excel. Ref. Box 20, Times Office, Pasadena.

LADY with 2-yr.-old baby; husband employed; wants housework in exchange for furn. apt. 299 E. 50 St.

WOMAN, middle-aged, capable, exp. nurse, care for invalid in home with refined people. EX. 7012.

WANTED by exper. woman, cooking & downstairs or general. Last place 3 years. Call 1 to 6. CH. 1191.

RELIABLE young woman, general housework in refined home. 175 N. Douglas st.

HONEST, mid.-aged hskpr., care of elderly person, semi-inv. or emp. bus. couple's home. Love child. AL. 5329.

WANTED—light hskpg. & companion to elderly couple or lady, mod. salary. Rm. 10. DR. 3939.

GOOD American cook, middle aged, wishes pos. in Amer. home, small family. Wages $65 mo. Ph. NO.4959.

BONDED SERVICE AGCY. VA. 9434. Reliable domestic help for high-class homes. All ref. investigated.

INTELLIGENT, middle-aged colored woman, wishes to care bachelor apts. Exper. HU. 1659-M.

GOOD cook & housekeeper, capable of taking charge of home. Address A, box 187, Times Office.

REF. mid.-age prac. nurse & hskpr. for elderly couple or lady. Address A, box 155, Times Office.

BUTLER-houseman, employment from 4 p.m. to 9. Small salary. WEst. ore 6354, Apt. 15.

1ST-class col. cook and gen. wk. in fam. of adts. or do dnstrs. cook. Ref. 3 yrs. in same place. HU. 1420-W.

YOUNG exp. col. woman wishes work, cook or gen. work. Good disposition. City ref. HU. 3087-J.

LADY (36,) hsewk., exp., cult., for widower's home. Good cook, care of child. EX. 9458.

WANTED, work 5 morn. a week. No Sun. or Mon. Col. wom. Refs. $8 and car fare. MA. 3414, R. 65.

AMERICAN pl. ck., has no refs. Wants hswk. few wks. with healthy Gentile fam. $10 wk. MA. 5096. Rm. 335.

COLORED maid wants perm. pos. all or part time; fond of children; laundry or day work. HU. 5574-W.

NEAT reliable colored girl wants hswk. Half day, weekly, morns. preferred. No Sunday. HU. 6931-J.

FOR RELIABLE COOKS, MAIDS, COUPLES, CHILD'S NURSES, CALL MU.7368. We invest. ref. Agency.

GIRL, must have work, apt. house or general or part time. Home nights. Ref. AX. 4944.

A-1 COLORED cook living in Wilshire dist., $85, no objection to children. City ref. DRexel 1460.

MAID, exper., all-around worker. Home nights. Good salary expected. 3 yrs.' refs. AX. 5623.

HSEWK., yng., ref., fine ck., gov. child. Chg. motherless hm. EX. 8974. Mrs. O'Day.

LADY, mid. aged, to take care of children, day time or evenings. Excel. reference. CHicago 5160.

RELIABLE girl wants part time work morns., eves. or by hr. No Sundays. Call after 7 p.m. AX. 2753.

WH. woman, cook'g, hsewk. $12 wk. up. Ref. Home nights. Mrs. Doane, HU. 7072-J.

GOOD cook & housekeeper would like position in family; references. Ph. Inglewood 2567.

EXP. middle aged woman, ckng., assist hskp. Sm. fam. No washing. WE. 9501 after 9 a.m. City ref.

HOUSEKEEPER will give services free for board of self & daughter. Address A, box 135, Times Office.

REF. single lady, 35 yrs., good cook, hskpr., des. pos. in motherless home. Address B, box 581, Times Branch.

SCOTCH woman, good cook des. pos. housekeeper, whole or part time. DU. 8467.

CAPABLE English girl, 26, exp. cook & hskpr. Local refs. Address A, box 132, Times Office.

YOUNG widow with child 6 yrs. old. Hskpr. in motherless home. Business people preferred. CR. 6273.

COL. girl, part time or day work. Exp. cook, serve, clean. AT. 3606.

JAPANESE girl wishes pos. as 2nd girl or housework. DR. 2569.

REL. col. girl, want half day or all day work. Ref. HU. 0803-M.

STUDENT will assist light housewk. for room, board & salary. TU. 4095

COL. woman wants hswk. & cooking. Reference. HU. 3780-W.

STUDENT WISHES POSITION
Assisting in home ½ day. VA. 9138.

REL., educated bus. girl des. rm., board, sm. pay. Good home. LA.7044

HOUSEKEEPING, motherless home, by woman 35, unencumb. FAber 4622.

HOUSEKPR., refined, neat, plan cook, priv. fam. or apt. hse. DR. 1060.

YNG. Japanese girl wants gen. hswk. 544 1-8 So. Wall. Nakamura.

NEAT col. girl wants evening meal to cook. DU. 5476.

COL. cook or housework, stay or go home nights. AX. 9344.

MOTHER & daughter (colored,) cook & 2nd work. AX. 4548.

HOUSEKEEPING, motherless home, business cple. or bus. men. GA.1717.

HSKPR. & cook, in or out city, unincumbered. YO.4796. 8625 S. Hoover

EXP. col. girl wants genl. housework. Refs. HU. 0283-M.

HSKPR. in motherless home or for elderly couple. Ref. exch. TH. 0128.

NURSE maid, col., exp. Best ref. Also girl for part time work. EM. 2907.

COL. woman, gen. hswk., all or ½ day. Will stay on place. HU. 1760-J.

EXPER. girl desires 3 or 4 hours mornings. HU. 3816-R.

NEAT col. woman, excel. cook, wonderful hskpr. Good ref. HU. 5936.

COL. woman wants gen. housework or cooking, stay on prm. HU.4974-M

COL. girl, gen. housework afternoons. Exp. ref. MA. 5085.

YOUNG colored girl wishes ½ day work, morning pref. HU. 3813-M.

MAID, ½ days, intelligent, drive car; take care of kiddies. AT. 6211.

HOUSEKEEPER for 1 or 2 persons; capable, refined. UN. 4918.

EXPERT colored woman cook wishes to cook and serve dinners. DR. 5860

A-1 cook, reliable, neat, clean, mid.-aged. Ref. AT. 6586.

EXP. Swedish cook, 5 years one place, cooking & downstairs. Ref. MU.9735

COLORED woman wants ½ or all-day by week. References. AX. 4340.

COLORED girl wants housework and cooking. Exp. Refs. CH. 1349.

SPLENDID Swedish cook, cap. of full charge, small family. CA. 2567.

WHITE WOMAN, TRUSTWORTHY, Hswk., clean, ½ or full day. EX.8778

GENERAL hswk., upstairs or 2nd wk. Ref. Small family. DU. 5423

REF. woman as hskpr., motherless home, good cook. MA. 6406, apt. 66.

A-1 COOK, Scandinavian, honest, reliable. Call Monday. MU. 6636.

CAP. woman wishes day or ½ day work. Ref. EM. 1770.

GERMAN woman, wants day work. MO. 11721.

YOUNG woman wants general housework. Good cook. AX. 1759.

COLORED girl, A-1 southern cook, work by day or week. Ref. LA. 7911.

COOK willing to assist in other work. Present employer. OX. 6727.

GERMAN lady cook wants pos. in ref. Protestant home. MA. 1064.

EXPER. & rel. girl wishes gen. hswk., all or ½ day. City ref. RO. 2255.

GOOD WOMAN, ANY KIND WORK, ½ OR ALL DAY. AX. 6213.

DOMESTIC hotel, restnt., ranch, male, female. Service Emp. Agc. MU. 6894.

NEAT exper. girl wishes gen. house or maid work; refs. HU. 4067.

HONEST rel. col. girl, good cook, ½ or all day. Home nights. WE. 2929.

COOKING or light hswk. Exper. white. $80 up. References. VA. 9922.

YOUNG colored woman wants light housework and cooking. LA. 7501.

EXPER. German cook, also downstairs. References. VE. 9037.

WANTED—SITUATIONS—
Female

Housekeepers, Domestics, Cooks—16-D

CHARGE of eld. man's home, unenc. Mid. aged refined widow. Ref. DR. 6322. Address D, box 450, Times Branch.

GENERAL housework by the week. No cooking. Home nights. AX. 2532.

LIGHT services for reas. wage & good home. Nr. Wilshire dist. MO. 10650.

A-1 cook wants gen. hswk. ½ or whole days. Hm. nites. AT. 7984.

Dressmakers, Seamstresses—16-E

DESIGNER of rare ability. Make or remod. coats, dresses, furs. For stout spec. Reas. 4500 Russell. OL. 6520.

FASHIONABLE dressmaking or remodeling by day. 25 yrs.' experience. $5 day. OL. 5727.

ENGAGEMENTS for first class dressmaker. Work guaranteed. Good refs. TH. 1535.

EXPERT dressmaking, tailoring, remodeling, by day or piece. Cora Ames. 2743 W. 8th St. DU. 5865.

DRESSMAKER late with Sally Milgrin, N. Y. $6 day. Ph. VA. 9010.

SMART dresses, coats. Clever remodeling. Expert. $5.50 daily. DR. 1613.

COATS & dresses made, coats relined, alterations. Phone FI. 3830.

PLAIN sewing, mending, darning; by hour or day. AX. 0678.

COL. lady wants plain & fancy sewing. Your or my home. HU. 4799-W.

EXP. designer will make up-to-date styles, reas. 111 N. Vendome.DR.7151

Day Work, Laundresses —16-L

DAY worker wants steady employment, Wed. & Fri. N.E. pref. Strong American, white, 1st-class laundress & cleaning. Refs. GA. 0428.

SPRING hse. cleaning & laundry work by rel. cap. German woman. Not afraid of wk. Go anywhere. OR.7226

LAUNDRY wanted, hand work. Specialty in silks & men's shirts. Call for & deliver. AX. 7723.

NEAT young colored girl whole or ½ day, licensed driver, home nights. Ref. AX. 5157.

DAY work wanted. $2.50 day & car fare. White, exp. & reliable. HU. 6301-R.

COL. woman wants ½ day's work morn. by day or wk. Good worker. AX. 1773.

QUICK, willing, white woman wishes day work, $3.60 day. Wash, iron, clean. Refs. Please phone MA. 1895.

REL. white woman wants cleaning or laundry by day or ½ day. Go anywhere in city. AN. 4520.

WIDOW, white, exp. laundress, housecleaner, vacant or furn. by day, contract. Cln. kitch. specialty. AT. 7560.

RELIABLE woman wants day's work. Wed., Fri. RO. 4078.

1ST class Danish laundress, will call & deliv. Ph. N. Holly'd. 1836.

RELIABLE col. girl wants ½ days' maid work. AX. 8333.

JAPANESE woman wants washing, iron. & housewk. Ph. S. M. 33741.

GOOD laund., cleaner, can cook, serve by day, loc. ref., terms. AT. 9061.

COL. girl wants ½ day by wk. or home nights. LA. 7763.

WHITE woman wants day work, 35c hr. & car fare. AT. 6704.

WANT maids work, or whole or half days work. AX. 0211.

GERMAN laundress, 1st cl. Call & deliver promptly. Reas. MO. 12847.

1ST class laundress will do laundry or day work. AX. 0809.

CAPABLE Norwegian woman wants laundry or cleaning. GA. 7812.

MID. aged lady desires day work, wash, iron, clean, etc. AT. 8551.

EXP. hskpr. Washing, white. Day work. Call ANgelus 6801.

WOMAN, wh., rel., wash, iron, clean; hr. or day. Call 10 to 2. RE. 4376.

EXPERIENCED laundress wants work. TH. 1314.

CLEANING by young colored lady, 50c hr. and car fare. Refs. JE. 3078.

CLEANING by young lady 50c hour. Refs. OR. 0028.

EXP. woman wants housecleaning by hr. Do sml. lndry. or ½ day. AT. 7136.

A-1 laundress, bun., call, del., fine hand work. Price reas. AT. 5662.

MASON'S widow wants ½ day work. Rel., quick. DU. 6849, all week.

LAUNDRESS, spec. washing linens, silks & men's work. EM. 9049.

WANTED—SITUATIONS—
Male and Female —17

RANCH mgr., wife good cook, exp. with cattle, hogs, grain, alfalfa, gen. farming; good refs.; go anywh.; would consider alfalfa or stock ranch on share basis. Address A, box 14, Times Office.

INTELLIGENT couples, apt. & hotel exp. Excel. ref. Will consider farm, ranch, anything. Inglewood 548-M.

COUPLE, wife plain cook, man garden, flowers. $60 mo. and found. Address A, box 194, Times Office.

JAPANESE cpl., man exp. cook, wife comp. hswk., wishes pos. in sm. fam. Refs. Shota. 708 E. 1st st.

HUNGARIAN couple, woman 1st-class cook & housekeeper. Man exp. butler & chauffeur. Phone PL. 5786.

HUNGARIAN couple. Europe & Amer. exper.: woman excel. cook; man butler & chauffeur. PL. 5786.

COUPLE, col., neat, chauffeur & houseman, wife exp. cook or maid. AT. 7867.

JAPANESE couple, man A-1 cook, wife, small family. Best L.A. refs. $175 up mo. Nozaki. 136 Rose st.

2 COUPLES, wh., clean, refs. o.k. Also a nice colored couple, refs. o.k. AAI Domestic Ser. Agcy. FA. 4957.

COL. cpl., xlnt cook, chauf., but., 3 yr. last pl. Agency. OX. 9500.

COLORED couple, man first class cook. Wife housemaid, good ref. RO.2242.

COL. cpl., cook, butler or chauf., go anywhere. AX. 9344.

WANTED—
To Rent

Miscellaneous —18

TO get best results describe your vacancy FULLY. Thousands read TIMES rental ads daily, but many give first consideration to offerings containing a reasonable amount of particulars. The Times' courteous experienced ad takers will help you with your copy if desired. Phone MAdison 2345.

YOUNG man wants room with priv. ent. overlooking Westlake Park or near. Consider single or bach. Address A, box 556, Times Branch.

LADY wishes board & rm. cheerful home or hotel Wilshire dist. State price. Address A, box 179, Times Office.

HALF of 3 or 4-rm. dbl., nr. Cath. Church & hi. school. Modern, close in. $30. Address D, box 395, Times Branch.

$30-$35—Desirable couple with baby wish rent small well furnished home, garage. Convenient City Hall. Address A, box 201, Times Office.

7-RM. modern & attractive BUNGALOW wanted in La Brea or Beverly Hills district. Phone WH. 1404.

5-ROOM furn. house, detached, back yard and garage. Not over $60 per mo. Ryan. 443 S. CATALINA ST.

WANT 3 or 4-R. mod. unfurn. flat nr. Sunset Blvd., w. of Vine. OR. 1211.

TO LET—ROOMS—
Furnished, Etc.

Furnished —19-A

ATTRACTIVE front corner upstairs rm., across from bath, Wilshire, private home, gentleman. Refs. DR.6614

$5—LARGE sun. frt. rm., close in, gentleman only, private fam., fine bed. U & W cars. 1947 Estrella. AT.6175

LOVELY rm., bus. woman, priv. entr. ½ blk. H car, Beverly bus. No other roomers. 227 N. Berendo. EX. 9936.

LARGE rm. adj. bath, run. water, beau. home, no sign. 271 S. New Hampshire.

$25—EXCLUSIVE dist., lge. sun. heated rm., adj. bath, cont. hot water, phone, firepl., 2 car lines, gar., priv. home. 1224 3 ave. EM. 3125.

$3 & $5. Pleasant front rms., nr. 7th & Westlake Park, cont. hot water. 724 S. Beacon. DR. 7617.

RENT to refined person most attractive rm. adj. bath, no other guests, privileges, ref. OL. 0953.

$15 mo. Elec. furn. Steam heat, phone. St. James Park No. 40, 1 blk. w. of Figueroa, n. of Adams.U car.WE.7483

DISCRIMINATING middle-aged gentleman, lov. room in beaut. home, excl. dist., gar., priv. bath, refs. RO.4644.

ELEGANTLY furn. rm. for lady empl. Must have refs. Rent reas. 2 blks. W. of Western, nr. Sunset. HO.4854.

NICELY furn. rm., priv. family, 1 or 2, brd., gar. optional. Western ave. bus, S car. 261 S. Hobart. WA.7850.

LARGE S.W. cor. rm., priv. bath, twin beds, also single. Westlake dist. Gar. free. Ph. L car. 981 S. HOOVER.

STUDIO, 40x50 with 2 furnished bedrms. & bath. Wilshire Blvd. Opposite Ambassador. EX. 6298.

PRIVATE home, conv. loc. Room, priv. bath & shwr. Gent. 257 S. Citrus.

PLEASANT room in private house, Wilshire district. N car. DR. 7660.

$4.50, SUN. rm. adj. bath, priv. home on H car. 547 Heliotrope Dr.

$4.50 EACH, twin beds. Lovely new furn. L car. 1110 S. Hoover.

$5 FRONT rms. adj. bath, continuous hot water. 1070 W. 35TH ST.

LARGE desirable rm. with priv. family. Conv. loc. $40. MO. 18396.

$5—SUNNY cor. rm., adj. bath, gar., 1 blk. Westlake Pk. 2213 W. 8th st.

YOUNG woman wishes girl to share home, also rent room. DU. 2290.

$18 MO. Lovely rm. adj. bath, priv. home, 3 cars. Meals opt. RE. 3686.

REAL home, priv. rm., bath, gar., meals optional. Gentleman. CR.7508

$2.50 AND $3 wk. Large front rms. parking, 4 car lines. 243 W. Jefferson

$20. ATTRAC. rm., piano, near shwr., tub bath. 1115 S. Hoover. DR. 1982.

TO LET—HOTEL—
Rooms —19-B

HOTEL PARKWAY
S. Coronado St. at 7th. $1 day up. With bath $1.50 up. Specially low rates week or month. DU. 1174.

$1 Huntington Hotel 250 R.
$5 wk. $20 mo. Right downtown, fine lobby, 24-hr. service. 5th & Main.

TO LET—HOTEL—
Rooms —19-B

Royal Palms Hotel
MORE LIKE A PRIVATE CLUB
Near beautiful Westlake Park. Magnificent lobby, card rooms, etc. Rates $35 to $80 per month. Transient or Permanent.
360 SOUTH WESTLAKE. DR. 1153.

NEW MANAGEMENT
MELROSE HOTEL, 120 S. GRAND. $3 wk. up; $6 wk. up with bath. A home close in, but quiet, airy large lobby, porches, stm. ht., pool table, 24 hrs. phone service. MU. 5236.

COMMODORE HOTEL
7th at Lucas. All private baths. UNDER NEW MANAGEMENT. Attract. rates to permanent guests. Refined atmosphere. Walk. dist. Pkg. $10 wk.; mo. Rts. 100% Baths, shwrs.

New—Hotel Traymore
3206 W. 8th st. N car. DU. 7201.

Elk Hotel, 947 W. 6th
$1.50 day, $6 wk. up, $13 wk. up. With meals, sunny, new, steam. Phs.

$1 Day—El Rey Hotel
$4-$10 wk. New 10-story fireproof. 511 E. 6TH STREET. MA. 1561.

$6 WK. All outside rms. Beaut. garden
New Hotel Grauman
Homey, lobby. 673 N. Kenmore. OL. 2191

TO LET—ROOMS—
And Board —19½

$45-$50—Gramercy Club
Dbl. rm., conn. bth. Hotel serv. Club atmosphere. Exc. meals. Wonderful loc. 556 S. Gramercy Pl., cor. 6th.

LOVELY bedroom in refined southern home to business gentleman or lady. Breakfast and dinner; garage; near Beverly & Western. 127 N. Hobart. DR. 3015.

$40-$65 Mo. Garland Hall
726 S. Garland, nr. 7th, 3 blks. W. of Figueroa. H. R. S cars. Unexcell. meals. Showers, bridge, lobby.

SOUTHERN CLUB
Homey. Billiard table. N. L cars. $10-$12.50 wk. 953 Menlo. DU. 5901

IF looking for attractive place to live, with real home-cooked food and walking distance, call MU. 0712. 670 S. BIXEL.

BEAUTIFUL sunny room, breakfast & dinner, cont. hot water, good home cooking, every comfort, gar. Close in. 1461 N. Benton Way. DR. 6055.

TO refined woman, beaut. furn. front rm. in priv. family, nr. Larchmont & Beverly Blvd. Gar. GL. 9345.

NURSE has sunny heated room in her bungalow for aged or semi-invalid. Reas. RO. 0355.

HOME of sunshine and cheer, nervous & semi-invalid cases, wonderful care to elderly people. RO. 5522.

$45-$50. Lovely single for young bus. person. Bridge taught free. Best mls. 722 S. St. Andrews Pl. WA. 7684.

BEAUTIFUL Wilshire sunny rms. 1 dbl. & 1 sgl., adj. bath, gar., excellent meals. 691 S. Kingsley Dr.

$40 TO $65. A home away from home. Desirable sgl., also dbl. Excl. meals. Gar. 4440 Victoria Pk. Dr. OR.3576.

PRIVATE HOME, LIBRARY, PIANO, GARAGE, EXCELLENT FOOD. 1017 ELDEN AVE. DUnkirk 2327.

GUEST HOME, for elderly people, exclusive Wilshire dist. DU. 4925.

PRAC. nurse, care eld. or semi-invalid, priv. home, attent. to diet. CA.7719.

SUNNY rm. in Altadena, nr. mts. Care for semi-invalid. Sterling 1528.

$10.50. Lovely sgl. business person. Ex. mls. S. R cars. 422 S. Alexandria

NICELY furn., sunny rms., excel. mls. 957 Beacon, cor. 10th. L. N cars.

NURSE has pleasant sunny rm., bath adj. $50, most any case. UN. 9414.

A REAL home for adults in private family, home cooking. RO. 8856.

$10, RM. & sleeping porch, twin beds, running water. WA. 6903.

SUNNY double, twin beds adj. bath, excel. meals. 691 S. Kingsley Dr.

BOARD and room, fine location, reasonable rates. DU. 7014.

PLEASANT home for semi-invalid or elderly person. DU. 0679.

CHEERFUL rms., ex. mls., priv. fam., splendid transp. 1050 N. Ridgewood

502 S. HARVARD, single or double room for business girl. WA. 3169.

HOME atmosphere, eld. gentlemen, meals in rm. & nurse. RI. 2757.

ROOM and board for convalescent in nurse's home. DU. 6554 morns.

RM. mate for business girl, twin beds, excel. place. 550 S. HOBART.

NICE sunny rooms, home cooking. 801 S. Virgil. DR. 0690.

Rooms, Board for Children—19½-B

PROFESSIONAL nurse, registered, best care, will train child. Scientific diet. ½ blk. from cars & school. Rm. for parents. MRS. RITCHIE, DR. 0284.

SPEC. care given child, 2-5 yrs. Ref. nurse's hm. 827 W. 59 Pl. VO. 3780.

1032 S. Bonnie Brae. Take full charge of infants under year old. EX. 6448.

$50 MO. FOR COUPLE WITH CHILD. 132 W. 45TH ST. AX. 6549.

LOVING care, child, private home, rm. mother. 8720½ Ashcroft, W. Holly'd

TO LET—HOUSEKEEPING
Rooms —20

$3, $4, $5. Sun. hskpg. rms. and apts. Cont. h.w., gas, lt., pkg. free. Walk. dist. Adults. 1137 W. 1st. 1 car.

$4 NEW furn. front rm. 2 lge. rms. & kitch., gar., suitable 2 or 3, or small family. $5. 1555 Winfield, cor. Union

$20—Sun. front apt., 1st fl., parking, evthg. furn. 1155 W. 36 st. V car.

ROOM for lady, $4 wk. 1326½ Las Palmas. Call after 4:30. GR. 6092.

$6, 2-R. & kitch'ette, new dec., evthg. furn. 1067 Byram, off W. 11. AT.6704

$5, Cor. rm. & kitch'ette, evthg. furn. Pkg. Walk. dist. 257 S. Beaudry.

2413 S. Catalina, 2 or 3 car. Hskping. rm., phone, park. $3.50 & $4.

CLOSE in, 3 front mod. rms., furn., gar. Adults. $25. 249 N. Ave. 23.

$3.50-$4. Hspkg. & sleep., adj. bath. Lt., gas, ph. incl. 1012 W. 4TH ST.

$4-$5 wkly. 2 rms., west R-H car. Nr. Westlake. 614 SO. RAMPART.

$6, LARGE, sunny front & kitch. Pkg. 2654 MENLO, nr. Vermt. & Adams.

$3, $4.50. HSKPG. & sleep. rms. evth. furn. cont. h.w., parking. 308 W. 22d.

$3.50 up. Sunny rms. & apts. Free pkg. 806 E. Washington. AT. 5520.

$25. LGE. sunny rm. adj. bath, kitchen, extras incl. 650 S. BURLINGTON.

$5. Lge. dec. rm., 3 cars, home privs. Evthg. furn. 3836 Walton. RE. 3687.

$4 UP. Dbl. & sgl. apts. & hskpg. rms. Evthg. furn., park. 1500 W. 20 st.

ANNOUNCEMENT

The following subdivision of Rental Columns will enable Times' readers to more quickly locate the place they want to rent.

West and Northwest
Includes all west of Main street and all sections north of Jefferson street—West Adams, Pico Heights.

South and Southwest
Includes all south of Jefferson street and west of Main street—Vermont Square, Manual Arts, Angeles Mesa, Goodyear district, etc.

East and Southeast
Includes all east of Main street and south of Mission Road—Hollenbeck Heights.

North and Northeast
All north of Mission Road and east of Glendale Boulevard. Elysian Park, Highland Park, Lincoln Heights, Garvanza, Glassell Park, Huntington Drive.

TO LET—APARTMENTS—
Furnished

Miscellaneous —21

DOWNTOWN. JUST OPENED
THE MONARCH
APARTMENT HOTEL
Ten stories, fireproof. Unusually large and complete single, double apts. Luxuriously and artistically furnished. Beautiful roof gardens. 24-hour hotel service. Adjacent to shopping and amusement center.
Fifth at Figueroa

$30 UP. The Mayflower
BEAUTIFUL new sgls., dbls., overstuffed furn. Elevator. Tile features. Very desirable. 303 S. Lake st. D car

$32.50 MONTH
Steam-heated apts., big lobby. Fine brick bldg. Near Westlake. Turquoise Apts. 631 S. Bonnie Brae.

CASA LOMA APTS.
JUST SEE THEM!
3789 MENLO AVE. RE. 0550.

$30 LARGE FRONT DBL.
Free pkg. space. 3040 S. HOOVER.

$37.50. HILLSDEL APT. 448 S. Lake. New single furn. Frigidaire, extras inc., at Westlake Pk. H. R. D cars.

$30—LARGE SUNNY FRONT DBL. Free pkg. space. 3040 S. HOOVER.

West and Northwest —21-A

National Wilshire
EXTRA LARGE APTS. $50-$100. Cor. 9th & St. Andrews Pl. FI. 2494.

826 S. CATALINA
Comfortable single, very reasonable. Gas, lights & gar. included.

$60—NEW FRONT DBL.
Sunny, large, sep. bedrm. 3 lg. closets. Refrig. ext. incl. 969 S. Serrano.

$35 THE ALCAZAR $35
SINGLE APTS. Splendid location on 2 & 3 car line. 1909 W. ADAMS.

$35 THE SAHARA UP
Richly furn. Maid service. Free auto park. 1020 S. Kingsley. L car.

$32.50 up. Barbara Worth
Steam heat, overstuffed furn. 1 blk. Biltmore hotel. 407 S. Hope St.

WANT business girl to share lovely home with same. Separate room. good loc., walk. dist. WA. 8977.

$5 WK. up. Clean, sunny apts. Ovstfd. Rms. $3.50; close in. 216 N. Beaudry

TO LET—APARTMENTS—
Furnished

West and Northwest —21-A

Special
ANNOUNCEMENT
The Eminent
Beverly Manor
Offers a few of its CHOICEST APARTMENT HOMES at surprisingly low rates.
BACHELOR APTS. $40
SINGLE APTS. .... $50 up
Double apts. .... $65 up
Including many extras.
BILLIARD ROOM
BRIDGE ROOM
ROOF GARDEN
COMMISSARY
INSPECT TODAY
334 AND 338
North Normandie Av.
Just north of Beverly Blvd.
NOrmandie 5703

Live Close-In
Just 3-4 Block from Magnificent Westlake Park can be found
LEVINGSTON MANOR
With its many beautiful
Singles and Doubles
All equipped with every Modern convenience ranging in price from
$45 UP
Take H or R car and Get off at 6th & Grand View. Just a pleasant walk to
425 South Grand View
PHONE DUnk. 3881

BELIEVE IT OR NOT WE HAVE IT
Location, Transportation, Comfort. Sunny, airy single apartments, perfect arrangement, dinette, complete equipment, with twin beds, shower, electric refrigeration and furnishings you'll enjoy. Wkly. rates $12.50.

$45 Canterbury Apts.
100 N. NEW HAMPSHIRE. WA. 9233

$35 UP—Gramercy Apts.
724 N. GRAMERCY PL. GR. 7452.

$45 Up—Hampton Apts.
310 N. ARDMORE. NO. 4235.

"LA SEGOVIA"
WILSHIRE'S MOST EXCLUSIVE AND ULTRA MODERN APT.
SUBTERRANEAN GARAGE
SERVICE DE LUXE
SINGLES, 3 AND 4-ROOM APTS. NOW AVAILABLE
849 S. Gramercy Dr.
MRS. L. W. REITZ, MGR.

THE ARGONNE
Beautiful New Building
A few singles & doubles left. Singles $65 up, doubles $110 up. Artistically Furnished. Full tile baths, steam heat. ALL EXTRAS INCLUDED
2½ blocks south of Wilshire. One block east of Western
835 S. OXFORD

JUST OPENED
Fox-Normandie
849 S. Normandie
Modern 6-story building. Luxuriously furnished. MODERATELY PRICED.

COFFIELD MANOR
2700 San Marino St.
Moderately priced, well furn., large singles & dbls. Quiet location, convenient trans. 2 blks. west of Hoover. 1 block south of 9th st.

Country Club Manor
3 TO 10 ROOMS. 1 TO 4 BATHS. REFERENCES REQUIRED.
316 N. Rossmore
OPP. WILSHIRE COUNTRY CLUB.

VILLA NOVA
2651 ELLENDALE PLACE
2 blks. E. of Vermont, 1 blk. S. of Adams. Beau. furn. apts., sgls. $40 & dbl. $60. Lt., gas & elec. ref. inc.

THE TRAYMORE
523 SO. RAMPART BLVD.
Sgls. & dbls. All modern conveniences. Private park (or garden.) Reas. rates, 3 min. car & bus serv.

New Library Apts.
Opposite new library on Flower. Very close in. Strictly first-class. 519 S. FLOWER. ME. 8134.

WILSHIRE DISTRICT
3 LARGE CLEAN RMS., lights, gas, phone and maid service. $55. 3807 W. 6TH ST., CORNER HOBART.

The Reid Studio Apts.
701 S. MARIPOSA
Residential apts., home atmosphere. Nr. Ambassador Hotel and shops.

$40 Appleton Apts. $100
New bach. sgls., dbls., twin beds, inc. extras. 738 S. New Hampshire. DU. 1546.

BENJAMIN FRANKLIN
Fireproof, steam heated, new building. Switchboard and maid service, garage. 512 S. Hobart. EX. 1271.

New Fireproof Apts.
$45 TO $65. LIL-MAR
2315 S. FLOWER ST. WE. 9877.
M car on Grand Ave. to 23rd St.

"THE COUNTRY CLUB IDEA"
1070 GLENDON AVE.
WESTWOOD VILLAGE
FREE GOLF—TENNIS—PLAYGROUND.

$50 Up—Fairhaven Apts.
238 S. MARIPOSA. "S" CAR. Desirable singles & dbls. Ultra mod. Frigid. Nr. Ambassador. EX. 7756.

$42.50 The Aldershot $50
Lovely singles. Frigidaire, quiet, everything incl. but phone and garage. S car. 147 S. NORMANDIE.

JUST OPEN
BEAUTIFUL LARGE APTS.
Lobby, all extras included. Casa Del Monte. $60-$100. 236 S. Coronado, near Beverly.

PICARDY APTS.
109 S. NORMANDIE, S car. New singles and doubles. Twin beds, stall showers.

BONNIE LEE APTS.
840 SO. HOBART BLVD.
Dbls. $70 up. Frig., real steam heat. 24-hr. S. board serv. Ph. FI. 3181.

THE TREMONT
Moderately priced, well furn., large sgls., attractive lobby, ideal loc. Wil. bus. R car. 641 S. BERENDO.

ARMITAGE APTS.
545 S. HOBART. EX. 3305.
Large single & double apts. Conveniently loc. nr. shops & trans.

Wilshire Place Apts.
2892 WEST 7TH STREET
Sgls. Dbls. Elec. refrig. Maid service

RUTHONIA APTS.
Beaut. large 4-rm. suite, 2 bedrms. Ext. inc. 341 S. Gramercy Pl. EX.2755

1326 S. Gramercy Pl. near Western & Pico, furn., large double apt., so exposure, bath, Frigid., large back yard; gar. Light & gas furnished.

$50 Up. Pellissier Apts.
Sunny sgls. & dbls. Frigid., extras incl., parking. 817 SO. HOBART.

ASTOR ARMS APTS.
Beau. apts., gar. & garden, swings. Reas. prices. 801 S. Gramercy Dr.

WILSHIRE MANOR APTS. 654 S. Detroit, nr. Wilshire & La Brea. New, beautifully modern. Bach., Sing., Dbls. $50 to $110.

$45 ROYAL PALMS $65
Most luxurious singles, elec. refrig. Extras incl. 1518 S. Wilton Place.

TWIN BEDS $52.50
GARAGE $5.00
STACKO APTS. 2500 S. Hobart Blvd.

THE EVANSTON
630 S. KENMORE AVE. WA. 1253. Singles, doubles & 3-room suites.

$35 UP SPENCER ARMS
Newly furn. sgls. Frigid., janitor serv. D car & bus. 149 S. Alvarado.

$45 CARMELA APTS. $60
Just opened, furnished in Monterey & modernistic by Barker Bros. 4062 W. ADAMS. RE. 9286.

$32.50. Front sgls., gas & lights incl. Quiet & conv. located. VERDELL APTS. 1340 Westlake. ½ blk. P car

$35 Large Single $35
O'stf. Mod. 629 S. Burlington, nr. 6.

$32.50. Lge. outside single, tile bath & kit. Drang. rm., quiet, respectable. Edray Apts. 1801 S. Bonnie Brae

$3.50 UP. FURNISHED ROOMS. $5.00 up. furnished apts. 141 N. GRAND.

$35. MARLYN APTS. $45
Beaut. furn. sgls., refrig. & ex. inc. 836 S. Fedora, nr. Ambas. N car.

$45—3 SUNNY ROOMS
Unusual att. Real bgn. See today. 2, 3, U, V cars. 1189 W. ADAMS.

$40—NEWLY dec. sgl. ½ blk. W'lake Pk. Extras incl. 2817 W. 6th.

SUNNY dbl., elec. refrig. Real home. If particular call 235 S. RENO.

TO LET—APARTMENTS—
Furnished

West and Northwest —21-A

AVAILABLE IN
The Wm. M. Davey Co. Properties
JUST 5 OUT OF 520 UNITS
First three in Hollywood:
CASTLE-ARGYLE, 1919 N. Argyle. Class A, garage, commissary, 1 2-bath dbl., twin beds at $225. Mrs. Blanche Bryson, mgr. HO. 3143.
KENSINGTON—1825 N. Kingsley. Class A. Garage, steam heat, 1 dbl. at $130. Mrs. Lindsey, mgr. HO.8014.
LA CASIANA, 370 N. Kenmore. Solid concrete corner bldg., most luxurious lobby and apts. in city, 2 sgls. at $60, 1 dbl. at $110. Mrs. Seymour, mgr. MO. 12990.

THE TAGGART
2430 Ocean View Ave.
OVERLOOKING WESTLAKE PARK
Class A building, steam heat. SINGLES AND DOUBLES
Also 5-rm. de luxe suites; furn. and unfurn., with live fireplaces. FINEST VIEW IN CITY. GARAGE IN BUILDING
DRexel 7191

CHATEAU DU VAL
9th And Gramercy Place
Offers a double apt., luxuriously furnished like a Beverly Hills home. Every modern convenience including garage. Moderate tariff. SEE THIS LAST IS ALL WE ASK. 3748 W. 9TH ST.

NOW OPEN
THE PALM HOUSE
We invite your inspection of Hollywood's newest apartment home. Featuring comfort & elegance without extravagance.
OL. 9578. 1644 Winona Blvd.

4-Room Master Suite
IN THE BEAUTIFUL NEW
ARLINGTON MANOR
20x20 living room. Real dining room, elec. refrig. & dishwasher, daily maid service if desired. 2000 S. Arlington. EM.9496. Mrs. Barnum, mgr.

COFFIELD MANOR
2700 San Marino St.
Moderately priced, well furn., lge. singles & dbl. Quiet loc., convenient trans. 2 blks. west of Hoover. 1 block south of 9th St.

BEAUTIFUL NEW
GRAMERCY MANOR
Latest in every detail. 2, 3, 5-rm. apts. For those desiring the BEST at reas. rates. In a res. dist. A real hm. Free gar. 1327 S. Gramercy Pl.

Money-Steps-Time Saved
By living in this NEW, mod., fprf. apt. home. Close to evthg. dwntwn. Tastefully furn. Supreme comfort. Bchlrs., sgls., dbls. $40, $50, $65 up, extras incl. 1332 SO. HOPE.

BROWNLEIGH
626 S. ST. PAUL AVE.
Every room with sunshine & air. Spacious, comfortable, quiet. Elevated location. Easily accessible to theaters, churches. Best shopping district. 1 fine double available.

El Patio Apartments
114 South New Hampshire
Beautifully furnished double apts. with bedroom and dinette. Sun bath booths on roof. Refined atmosphere.

$40 Uptown Arms $65
Right downtown, modern newly decorated apartments, walking distance of business center.
1810 W. 12TH. EX. 9315.

SINGLES AT $35.00
414 No. Coronado. WA. 4064. Good clean apts., close in. Modern throughout. Mrs. Coffey, Manager.

$6, $9. Bels., dbls. Priv. bath, gas, lt. Bachelors welcome. 1135 S. Catalina.

ATTRACTIVE SINGLE APT. UP TO THE MINUTE. PHONE NO. 7824.

4 & 5-rm. upper, nicely furn., near P and L car. 1135 SO. HOOVER.

$37.50. NEW JAUNITA APTS. $45. Beaut. Ex. lg. singl. Frig. 1062 W. 30.

$40. BEAUTIFUL dbl. Sun. rm. Fine res. dist. 1030 Arapahoe. DU. 3645.

BEVERLY Hills, furnished double apt. Only $60 per month. Frigidaire, gas, light furn. 260 So. Reeves Drive.

$37.50. DOUBLE APT. Mod. 503 S. Westlake. DU. 9200. R. H. & D cars.

NEW DOUBLES. Frigid. extras incl. 433 S. SHERBOURNE DR. OX. 0765.

$35 TO $50. 1934 NEW ENGLAND. 2-rm. apts. Breakfast & dress. room.

NICE single furn. apt., overstuffed. C car. $30. 4525 FOUNTAIN AVE.

4-RM. furnished apt. $45. 1802½ ARAPAHOE. W car to Hoover.

MODERN singles, nicely furn. Close in. $30. Adults. 3202½ SUNSET BLVD.

$25 TO $35. YULE APTS. Steam heat, overstfd., elev., lobby. 1343 W. 6th.

$30—2-room nicely furn. Garage. Adults. 1524 W. 29 st. RE. 5285.

$40 UP, lovely sunny dbls. Real bedroom, tile features. 2723 San Marino

"ENGADINE," 10 & Westlake. (A.-1.) $7 wk., sunny apt. Rms. $5. DR.3109

$32—Lovely 2-rm. apt. & porch. Kit. Newly dec. 1619 S. St. Andrews Pl.

$40. Lovely mod. sgls. in crt. Sep. ent. Gar. Oar. Off N. Hoover. 814 Maltman

$100. DOUBLE apt., new bldg., sunny location, gar. 314 N. MARIPOSA.

$40-$45. Sgls. & dbls. Newly dec., stm. ht. 1339 W. 10 st. D car to Bixel.

Hollywood —21-W

$35 UP
Singles AND Doubles
Bachelors
In the most beautiful part of the city, and everything new.
EL SERRANO
Represents everything in Up-to-date Apartments
You Will Want to Move If You See Them
Take "S" car, get off at
St. Monica & Western
Walk 3 blocks to
1025 N. SERRANO
GLadstone 4597

FOR those who demand refined, beautiful and unusual surroundings. WE OFFER

SOMERSET APT. $65 UP
IN HOLLYWOOD
24-HOUR SERVICE, UNEXCELLED BACHELOR APTS. FREE LIGHTS, GAS, GARAGE, PRIVATE PARK, SUN BATH BOOTHS ON ROOF.
6075 FRANKLIN AVE.
HE. 4161.

SEQUOIA APTS.
1837 N. Alexandria, Hollywood. New up to date, good furn., fine loc., quiet, restful, homelike, nr. car, tea room, amusements. Good service, low rates, sgls., dbls., bach. NO.7129

EXQUISITELY furn. 3-room apt., private entrance, sunny roof garden, all outside windows, lots of fresh air and sun; most homelike and attractive place in Hollywood. Reasonable. 1851 1-4 N. Canyon Drive, corner Franklin.

NOW OPENING
Edgemont Manor Annex
Most mod. & complete bachelors, singles & suites. Reas. 24-hour switchboard serv. Garage service. 1724 N. EDGEMONT. OL. 2961.

BLACKBURN APTS.
BEST IN HOLLYWOOD
24-hr. switchboard, md. serv., soft water, Frigid. Sgls., dbls., 2 baths. 1805 N. Wilcox, cor. Yucca. GR.5131

THE EL CAPITAN
5757 FRANKLIN AVE., HOLLYWD. Comfort, quiet, refinement. Extra lge. doubles, luxuriously furn. Twin beds. Extras incl. $85 up. GR. 0497.

JUST OPENING
ROWEN-BECK APTS.
Spacious singles & doubles. Real homes. 6116 ELEANOR. Nr. VINE.

VILLA FAVORITA
Beautiful fireproof bldg. in Hollywood. Only a few doubles & bachelor apts. left. Close to shopping dist. Cor. Franklin & Bronson.

$42.50—Large Double
Twin & double beds, good car serv., gars. 1160 N. Edgemont. MO.19773.

SUNNY CORNER DBLS.
Charmingly furnished, new, modern. 1220 N. Orange Grove. GR. 5763.

$30 Up. The Willowbrook
Nr. Vermt. 1003 N. New Hampshire

$30. DORCAS APTS. $45
320 N. Ardmore. Bach. sgls. Frig. Delightfully different.

BEAUTIFUL SINGLE & double apts., furn. or unfurn. 5323 Monroe st. HO. 3760. Near Western Ave. cars.

ATTRACT. sgls., $35; dbls., $47.50. SABLE APTS. 5613 Virginia ave. Ridgewood Apts. 843 N. Ridgewood pl

$60. Attrac. 3-R. apt. Priv. gar. & ph. inc. 1758 Winona. ½ blk. N. Holly.

HOLLYWOOD—Sun Lite Apts. (A-1.) $9 wk. Nr. blvd. 1648 N. Kingsley Dr.

BEAUT. furn. sgl. $50, bachelor $35. Frigid., stm. ht. 1516 N. Normandie.

DOUBLES, furn. & unfurn. All conv. 962 N. WILTON PLACE. HE. 8469.

South and Southwest —21-B

BRIGHTON APTS.
Large 4-room apt. 2 bedrooms. $55. Also single $32.50. Half blk. to car lines 2 & 3. 2622 Brighton Ave. EM. 9269.

EDGEPARK APTS.
3977 Menlo nr. Exposition Pk. Beaut. mod. Spanish. Frigid. $47.50. $52.50.

EL NIDO, $30 & $35
1 blk. to 4 cars & Manual Arts. Quiet. 1014 W. 40th Pl. VE. 6092.

WANT yng. lady to share apt. Ref. exch. WE. 7606. Apt. 37. 901 W. Exposition.

TO LET—APARTMENTS—
Furnished

South and Southwest

$40 UP—PHILOW MANOR—APTS. Brand new, unique. Sleepy Hollow overstuffed furn., Frig., showers, maid service... all included. [illegible]

2 rms. & dr. bath. [illegible]

MODERN sgls. [illegible] showers. 1241 W. [illegible]

North and Northeast

$40-$45 Monte Vista Apts.
Beau. furn. [illegible] closets. Elect. refrig. [illegible] bath, gas, light. [illegible] 5233 Monte Vista st. [illegible] "W" or red car. [illegible] appreciated. [illegible]

TO LET—APARTMENTS—
Unfurnished

EL MIRADOR
NOW OPEN
The ultimate in unf. apt. homes. Range 3, 4, 5, 6-rm. suites. [illegible] Mediterranean gar. Reasonable [illegible] 5251 Fountain ave. [illegible]

Country Club Manor
3 TO 10 ROOMS, 1 TO 4 BATHS. REFERENCES REQUIRED.
316 N. Rossmore
OPP. WILSHIRE COUNTRY CLUB.

BEAUTIFUL NEW FRONT [illegible] apt. 2 bedrooms [illegible] & dinette, patio [illegible] place, gar. Maid [illegible] SYCAMORE, corner [illegible] Beverly. OR. 0467.

El Caballero Gardens
Beautiful 4-rm. studio apt. [illegible] colored tile baths [illegible] rage, beaut. gardens [illegible] 1827 N. Garfield Pl. [illegible]

$45 PER MO. 3 large rms. [illegible] elec. refrig., steam heat [illegible] hot water. Beautiful [illegible] mins. downtown. [illegible] yellow car. 152 S. [illegible] FE. WA. 1474.

JUST COMPLETED. 2 [illegible] $80. Wilshire Spanish [illegible] 4 lge. sunny rms. [illegible] late conv. Gentile adults [illegible] 211 S. Fuller. [illegible]

AN APT. HOME IN HOLLYWOOD [illegible] Lge. dbl. Frig. [illegible] ventilation [illegible] patio. 1161 N. HOBART [illegible]

5-ROOM new, modern [illegible] built-in bed. Nicely [illegible] mo. 4524 Gleason st. [illegible] Ford Blvd.

$35 UP. LEITER APTS. [illegible] rms., bedrm., extra bed [illegible] available, desirable [illegible] blk. E. of Vermont [illegible]

$50 & Up-1500 W. 9th St.
4-rm. apt. elec. refrig. [illegible] steam heat and service [illegible]

$75 UP—Brand new, 4 [illegible] place, electric range [illegible] eration included [illegible] shower. 640 N. Rossmore [illegible]

BEAUTIFUL 4-ROOM APT. [illegible] ice. Elec. refrig. [illegible] 626 S. ARDMORE [illegible]

$40. DBLE. in new mod. [illegible] incl. Frigidaire, gas [illegible] Elev. 1351 Echo Park ave. [illegible]

EL MONTALVO
So. Mariposa ave., cor. 3rd. Dignified, high class [illegible]

HOLLYWOOD APT. HOME [illegible] 3 rms., new concrete bldg. [illegible] exposures. Near Western [illegible]

$30. SINGLE [illegible]

[illegible]

212 S. Catalina S Car

[illegible]

TO LET—FLATS—
Furnished

West and Northwest

7-RM. upper duplex, mod. [illegible] 2 baths, Frigidaire [illegible] W. 6th st., cor. Crescent [illegible]

[illegible]

TO LET—FLATS—
Unfurnished

West and Northwest —23-A

[illegible]

$40—$45 [illegible]

TO LET—FLATS—
Unfurnished

West and Northwest —23-A

[illegible]

Hollywood —23-W

[illegible]

TO LET—HOUSES—
Furnished

West and Northwest —24-A

12-ROOM furnished home in exclusive Fremont Place. $650 a month. MR. ADAMS. MUtual 8607.

[illegible]

The Henry de Roulet Co.
Wilshire at Western. DU. 4400

[illegible]

CHELEW & HOIT

[illegible]

LAACK & WILLIAMS
3780 Wilshire Blvd., near Western.

[illegible]

TO LET—HOUSES— Furnished

West and Northwest —34-A

3 & 4-rm. bungalows, furn. $35 to $37.50. 1432 Talmadge. OL. 2238.

3 RMS. nicely furn., 2 beds, hdwd. flrs., nr. stores, cars. 1276 W. 23RD ST.

5-ROOM nicely furn. bungalow at 1704 S. Bonnie Brae. $35. AT. 0490.

3-RM. nice furn. $30. Adults. Walk. dist. W. 1st car. 1510 Beverly Blvd.

3 RMS. furnished and garage, $40. Adults. 1824 W. 29 st. RE. 3286.

A HOME OF RARE DISTINCTION. Beautifully furnished two-story 4-bedroom home. Spanish architecture. Practically new. Modern in every way. Three baths, three garages. Servants' quarters. Must be seen to be appreciated. Grounds kept up by owner. Apply 4640 Massachusetts, San Diego. Phone Hillcrest 4921.

Rental Specialists

Newell Van Derhoef, Inc.

6693 Sunset Blvd. cor. Las Palmas. GLadstone 3145.

HOLLYWOOD RENTAL Specialists

MR. AND MRS. CARR

Real Est. 6331 Holly. Blvd. HE.6806

BEAUTIFUL 5-rm. Spanish bungalow, double garage. Completely furnished. $100. WYoming 2902.

HOME & inc. 10 bedrms., 4 baths as select inn or studio. MO. 12192.

Hollywood —34-W

7-RM. beautifully furnished home. 1949 No. Catalina, gardener & water paid. Reasonable rent on lease.

7-R., 2 baths, hillside home, baby grand piano, unit heat. 4133 Holly Knoll Dr. OL. 5224 or HE. 2130.

7-RM. UNUSUALLY ATTRACTIVE Span. Furnace heat. Frigid., firepl., patio, double garage. HE. 9806.

6-R. nicely furn. 3 bedr., dbl. gar. $85. 5743 LA MIRADA. OR. 6979.

6 RMS. Will lease for first time my beautiful completely furnished bungalow. Electric Ampico, Brunswick Panatrope, Frigidaire, 2 baths. $200 a month including gardener & water. No children. 626 N. Genesee st. HE. 4614. Call between 11 & 3 p.m.

6 RMS. My own home, to October 1. 2-sty., 3 bedrms., 2 baths. Oriental rugs. Frigid., unit heat. Steinway grand. Radio. OL. 4714.

6-RM. beaut. Span. 3 bdrms. 2 baths, studio liv. rm., oriental rugs, unit ht. Dbl. gar. No ants. HO. 8633. HO. 2947.

6-RM. new home, Beverly Hills for lease; beaut. furn., reasonable to responsible party. OX. 2642.

6-RM. comfortable home. Laurel Canyon. 3 sleeping rooms. GL. 4362.

6-RM. bung. & gar. 4 beds, beaut. furn. Adults. 1749 N. Alexandria ave.

5 RMS. & den, beaut. furn. bung., lge. liv. rm., dome ceiling, firepl., unit heat, patio. Nr. markets & car. $115. 1112 Hacienda Pl. CR. 6913.

5-RM. 2-STORY STUCCO, 2 BEDRMS., EXTRA BED, SUN RM. GAR. $75. 2010 VISTA DEL MAR. HO. 2673.

5-RM. duplex, gar. $55. 6-rm. flat, elec. refrig., tile bath, garage. $100. E. L. STEINER. HE. 1302.

5-RM. duplex, 3 liv. rms. down, 2 large bedrms. up. 1264 N. Serrano. VA. 4823.

5-RM. duplex, 3 liv. rms. down, 2 large bedrms. up. 1264 N. Serrano. VA. 4823.

5 RMS. 3 beds, shr. Bkfst. nk. Dbl. gar. 2447 Beachwood Dr. HO. 3952.

4-5 RM. dup. 2 lge. bdrms., bkfst. rm., tub, shwr., bath, gar. Desirable. 1430 N. Harworth, nr. Sunset.

4-RM. SPANISH bung. Beaut. furn. 2 bdrms., tile bath & shwr., nr. Holly'd Bl. 1312½ N. FORMOSA.

4-RM. bung. $35. 1760 Griffith Pk. Blv. Near Sanborn Jct. MO. 10891.

4-RM. beaut. furn., tile. Adults. 1635 N. Kingsley. GR. 9092. HO. 8934.

3 RMS., $50, completely furnished. 508½ N. New Hampshire. Gar. extr.

3-R. ... hillside bung. Studio liv. rm. Open firepl. GR. 4971.

3-RM. FURN. INDIV. BUNG. $35. 1183½ N. ARDMORE. OL. 5836.

$35 Garden Village $45

Attract. apts., spacious grounds, gars. 4672 Santa Monica Blvd.

HOLLYWOOD RENTALS FURNISHED & UNFURNISHED CALL MISS EDYTH, GL. 9462.

Home Rental Bureau

6361 HOLLYWOOD BLVD. GR. 4971.

BEAU. fur. 7 rms., 3 bedrms., oriental rugs, piano player. $125. VA. 5816. TU. 7149.

South and Southwest —34-B

7-R. $60. 4 bedr., nice furn., hdwd. flrs. 3 car. Water pd. 646 W. 60 St.

7 RMS. $60, real home, 60th nr. Fig. Bus & 2 car lines. MU.5271, Rm.233

6 RMS. $60 Mod. Clean. Heat & complete. Pl.... garage. Choice S.W. location. 2 car lines. 5343 near Vermont.

5 RMS., bath, breakfast nook, near 2 car & stores, garage. Water paid.

5 RMS. 3 bdrms. ... rm., overstuffed, beautifully furn., hardwood floors, garage. 593 W. 42ND ST.

5 & 6 rms. lovely home, bkfst. rm., overstuffed. $300 SO. FIGUEROA.

5 SUNNY rooms to reliable family; gar. $60. U & F cars. 1007 W. 74 st.

5 RMS. $65, water paid, nr. Western. 1745 W. 46TH ST. AX. 7916.

5 RMS. 2 bdrms., well furn. & clean. $65. Adults. 1438 W. 38 Pl. UN.7603.

5-RM. furn. house, double car. Fenced yard. 1852 W. 38th Place.

5-RM. bungalow, breakfast nook, Hry. car, newly furn. all built-ins. $50. At 1353 W. 31ST ST. RE. 6245.

5 RMS. 2 bdrms. Nice fur. blt.-ins. Gar. Adl. Reas. 849 W. 74th. U-F cars.

5 RMS. 2 bdrms. nice fur. blt.-ins. gar. Adl. Reas. 849 W. 74th. U-F cars.

5 rms. furn. for sale, $35 with car. If desired. Close in. RE. 8498.

4 RMS. nicely furn. ½ duplex. U & V cars. Rent reasonable. Water, phone incl. 1024 W. 37th St. RI.3010.

4-R. ½ dbl. $40. Extra bed. O'stf. Home linen. Nr. school. One child taken. Car W. 7 car. 616 W. 53 st.

4-RM. ovstf., tile ... bath, nr. car, stores, gar. $37.50. 848 W. 62nd Pl.

4-R. $35. Lge. liv. rm., 2 dbl. beds, gar. wtr. pd. 2611 Orchard. UN.1354.

$35—3-ROOM MODERN NEW STUCCO BUNG. TILE FEATURES. GARAGE. ADULTS. 849 W. 75TH ST.

3 & 2-room, rear, separate yard. 631 W. 51ST ST.

$30. 3 RMS. 2 BEDRMS. 1187 W. 36TH ST. UN. 0720 or OR. 9695.

3 ... RMS. garage, newly painted. Children welcome. 816 W. 65th st.

East and Southeast —34-C

6-R. up, incl. Slp. Pch. $45, close in. Attrac. 107 E. Commonwealth. GR.8613

3 ROOMS, 2 garages, sleeping porch. $35. 1149 E. 58th Pl. MU. 8052.

4 RMS. $37.50. Mod. O'stuf. tile feat. Close to S car. 331 E. 63rd.

4-RM. dbl., new furn., exchg. for bd. 8239 Firth Blvd., Watts. Call eve.

3-RM. $30. furn. house & gar. Light & water pd. 729 S. HERBERT ST.

North and Northeast —34-F

6-RM. bungalow, newly dec., unit heat. 1400 Berkshire ave. CA. 3141.

3 RMS. & BATH, 2 BEDS, ½ DBL. $30. 148½ W. AVE. 29. HO. 3780.

TO LET—BUNGALOWS— In Courts

Furnished —34¼-G

4 Rm. Bungalows $50-$55

COMPLETELY FURNISHED

1369 Ridgewood Pl. (1 blk. east of Van Ness near Sunset.) GL. 1168.

4 LARGE rms. attract. furn., beaut. surroundings, hillside, view, every convenience. Apply 6433 FOUNTAIN, between Sunset & Santa Monica.

3 CLEAN cosy rooms, $32.50. Simmons bed, new, cheery furn., Axminster rugs. Courtesy & service. Quiet, sunny, flowers. Walking distance. Glendale car, to to Colton st., blk. N. 2351 Lakeshore Terrace.

3-RM. cosy furn. apt. $30. Desirable location. 1190 W. 38TH ST.

3-R. front, tile bath, o'stuf., ½ blk. W. 10th st. car. $32.50. 1030 Fedora.

3 RMS. nicely furn., $30. 1216½ SO. MARIPOSA.

3-RM. front, ostuf. $32.50. real bedrm. Desirable loc. 3920½ W. 27th st.

$45—NEW double stucco, overstuffed. Frigidaire, tile feat., shower, phone service. C car & bus. J. V. Court, 450 N. Lake, off Temple & Alvarado.

$45—$50 WK. Walk. dist., mo. rate. New 2, 3, 4-rm. furn. bungalows. Parking. 1037½ Court. TU.3785. Auto will call.

$40 TO $50. INCL. PH. SANTA CATALINA TERRACE CT. Beau. ... & ... ostf. fur. 2998½ San Marino st.

$40 DESIRABLE 3-rm., bdrm., extra bed, tile bath, sink, shower. 5156½ FOUNTAIN, Hollywood.

$40. 3 beautiful rms., 2 bedrms., oriental rug, gar., minimum 6 mos. 320 N. Kingsley Dr. NO. 7837.

$37.50: 3-rm. bung., mod. stucco, ½ blk. w. of Beaudry bet. Temple & 1st sts. 1136 Colton st. VA. 8735 day.

$35. SOL., very attract., tile bath, $45, lge. dbl., beaut. furn., extra bed. 1317 3RD AVE. FI. 3627.

$30—CASA GRANDE $37.50. Upper & lower apts. 3 expos. Elegan. furn. Gar. W car. 1956 BUDLONG.

$35 & $40—BEAUT. doubles; tile sink, bath, shower. Ext. bed; phone. 2 car lines. 2621½ N. Burlington. DR. 4673.

$45—New dec. frt. 4-rm. bung., tile, o'stfd., gar. Nr. W. Adams. 2426 S. HARVARD.

$25—2-rm. furnished apt. Garage. Adults. 1346 E. 75th st. RE. 5288.

$35. $45, new apt. dbl., beaut. o'stf. GR. 9... 421½ N. Vendome. O car.

$35. COSY bungalow in court, close in; garage optl. 129 E. 31ST ST.

Unfurnished —34¼-H

4 RMS., mod. front stucco, gar. $40. Brkft. nook, wall bed, buffet, heater. Adults. 1249 Hyperion. RE. 8286.

3-RM. $22.50, sunny stucco, wall bed, nook. 2106 S. MARIPOSA. RI. 4262.

TO LET—HOUSES— Unfurnished

West and Northwest —35-A

14-RM. res. Close in Bonnie Brae, nr. 6th st. Excellent for clinic—doctor's school, studio or good bus. HO. 1813 or WY. 3865.

TO LET—HOUSES— Unfurnished

West and Northwest —35-A

12 TO 3-rm. unfurn. & furn. hses. Largest exclusive rental off. in Wils., Hancock Pk. & Bev. Hills.

BESS A. GREENE

HOUSE OF RENTALS. OR. 1175.

840 S. La Brea

11-RM., 4 bth. Elec. frig. Beautiful stucco incl. drapes. $200.

10-rm., 3 bth. all newly dec. $150

10-rm., 2-bth. 2 ex. lav., newly dec. inside and out, 3-car gar. $100.

The Henry de Roulet Co.

Wilshire at Western DU. 4400

10 RMS., 2 baths, nr. school $125

10 rms., 3 baths, Eng. home $165

6-rm., 2 bth. upper duplex $165

DU. 3300. Mrs. Wood.

LAACK & WILLIAMS

3759 Wilshire Blvd., near Western.

9 RMS. Owner's lovely Wilsh. home, would rent furn. DU. 6685.

8-R., large new Monterey house, Westwood near Bel-Air. Designed by well-known architect. $250 mo. Owner pays water & gardener. Phone W. L.A. 31732.

8-RM. bungalow, like new $90

5-rm. unit ht., Frig., 1 blk. Wil. $55

S. A. GREENLEE CO., INC.

5314 Wilshire Blvd. OR. 1188.

8-RM. 2-sty. Spanish, N. of Wilsh., Beverly Hills, 4 bedrms., 3 baths, unit heat. $125 mo. Call Mrs. Van Ryper. OX. 6111.

8-R. duplex, unit ht., elec. refrig., gardener, dbl. gar., ideal loc., near Wilsh.-La Brea. 1073 S. Cloverdale.

8 RMS., 2-story stucco, 4 bedrms., 2 baths, unit heat, 2-car gar. $100. 547 N. Fuller. Owner. OR. 1166.

8-R., 2 gars. Furnace, lge. yard, ½ blk. S, N & V cars; 2 blks. grade & junior h.s. 3044 Leeward av. DU.6726

8-RM. 2-STORY, 4 BEDRMS., 2 BTHS. CELLAR, FURNACE, GAR. $130. 534 SO. WILTON PLACE.

8-RM. stuc. $85. 4 bedrms., beaut. lge. liv.-rm., real firepl., 2 baths, dbl. gar. 1533 Crenshaw Blv. Open 1 p.m.

8-R. beaut., 4 bedrms., slp. pch., bkfst. rm., unit heat, built-in refrig., dbl. gar. $85. 126 S. OXFORD. WA.9079.

8-R., 2-story, 4 bedrms., new dec., dbl. gar. $70. 1827 S. Wilton Pl. WH.3254

8 RMS., 3 baths, Wilshire dist. $175. 413 No. Mansfield. OR. 9116.

7 ROOMS 3 BEDROOMS

Westwood

2007 Thayer, unit heat $75.00

2107 Holmby $65.00

10538 Butterfield Rd. $60.00

10576 Blythe $60.00

Mr. Hall, 734 Security Bldg., 5th & Spring. MU. 6331. Eves. WA. 9516.

7 ROOMS, $85; 3 bedrms., 2 baths, nearly new, 15 min. fr. downtown. Hollywood way. OL. 4410.

7 & 8 rms. Brand new upr. & lwr. duplexes. Elec. Frig., dbl. gar. $70 & $75. 8834 Alcott, nr. Pico-Robertson.

7 RMS., 3 bedrms., newly decorated on No. Brand Blvd., Glendale. $65 mo. Phone owner, 9 to 5. VA. 6333.

7 ROOMS, $85; 3 bedrms., 2 baths, nearly new, 15 min. fr. downtown. Hollywood way. OL. 4410.

7 RMS. 4 BEDRMS. DBL. GAR. 127 S. NORMANDIE AVE. WH.4705.

7 RMS., 2 baths, 2 showers, 3 bedrms. Roof garden, dbl. gar. $85. OL. 5536

7 RMS., very desir., every convenience, adults. 239 S. Orange Drive.

7-R. newly decor., oak floors, slp. pch. Nr. V & H cars. 512 N. BERENDO.

6-RM. lower duplex, 3 bedrms., 2 baths. 145 S. ORANGE DR. WH. 3322.

6-RM. UPPER DUPLEX, UNUSUALLY LARGE, 3 BEDRMS., 2 BATHS, GAR. WILSHIRE DIST. NR. L. A. HIGH. 1023 S. CITRUS.

6 ROOMS, mod., newly dec. Gas-steam radiators. Green R car. 617 N. GOWER ST. Open.

6-RM. upper sunny Spanish duplex. Ultra modern, 2 bedrms., elec. Frig. 2 garages. New. 4253 Franklin ave.

6-RM. duplex to let unfurn. 3 bedrms. $75. Nr. H.S. 232 LASKY DRIVE.

6-RM. Studio Apt. $65.

5-rm. upper south flat. $65.

5-rm. bung., newly dec. $70.

10-rm. new 2-sty. Span. $300.

John A. Vaughan Corp.

1308 Wilshire and 302 Wilshire, Beverly Hills. OX. 6168.

5-RM. & gar. New low. dup. $50. Upper, $55. Elec. refrig. 2641 Lockslev Pl. Near Fletcher & Glendale Blvd.

5 RMS., 2 bedrms., studio living & dining-rm. Near school. Lge. yard. $55. 509 Crescent Heights Blvd.

5-RM. beaut. Spanish ½ dbl. bung., Frig. Ultra modern. $60. 6676 Drexel ave. GR. 8557.

5 ROOMS, upper duplex, garage, $50. See it at 541 N. Spaulding ave. Owner, 727 S. Spring st. TR. 0901.

5 RMS., newly dec.; gar. $40. Children welc. 1212 Bellevue. DU. 6022

5 RMS. & SLEEP PORCH, GAR. $40. 3026 BRIGHTON. EM. 1921.

5 & 6-RM. duplex. New Electrolux, unit heat. 5154 San Vicente. WY.5185

5-R., 4 rms., 2 porches, mod. fr. gar., trees. 3678 Aldama cor. Ash. CA.8264

5-RM. bung., lge. slp. pch., car. 1011 N. Gardner. Phone WY. 5720.

5-R. beaut. English bung., Frigid. Bkfst. 2 cars. Furnace. $75. WH. 1491.

5 lge. rms., gar. Water paid. $30. 1823½ Magnolia ave. AT. 6266.

5 rms. & slp. porch, gar. Lawn and flowers. Near cars. 1331 Reid st.

4-ROOM, hilltop, beaut. view, gar. & acres of ground for children to play. One blk. from schl. $35. la. GA. 6408.

4 R. ½ dbl. bung. 728 S. Gramercy Place. bet. 7 & 8 st. FI. 0719.

4 RMS. $40. Extra bed. Gar. At L.A. High School. 1145 Muirfield Rd.

4 & 5-RM. lower, new, 2 bedrms., tile bath, Kelvinator, gar. 1811½ 12 av.

4-RM. DUPLEX. GARAGE. $35. 2219 3RD AVE. RE. 4065.

3-RM. mod. bung., gas range, disap. bed. ½ blk. O car. Adults. $30. 223½ Rossmore ave.

BEAUTIFUL HOME IN BEVERLY HILLS

For lease unfurnished.

Choice loc. no. of Santa Monica Blv. 8 rooms, 4 bedrooms, 3 baths, large two-story living room, electric refrigeration. Lovely enclosed garden, 300 rose bushes and fruit trees. Owner leaving town, willing to rent very reasonable. Rent $300. 506 Bedford Drive. OXford 1430.

Country Club Manor

3 TO 10 ROOMS, 1 TO 4 BATHS. REFERENCES REQUIRED.

816 N. Rossmore

OPP. WILSHIRE COUNTRY CLUB.

BARKER BROS. free rental information bureau will help you to quickly find the place you want at the price you want to pay. No obligation. 7TH ST., FLOWER & FIGUEROA. 6834 HOLLYWOOD BLVD.

PATIO HOMES

Just completed, something new. Convenience & appointment of a real home. In the heart of Wilshire district. 3963 W. 7TH STREET.

BRAND new 2-story, close to school, transportation, shopping center. $145. 6270 Olympic. Owner. 1039 S. Fairfax ave.

BEVERLY HILLS BARGAIN. 623 N. Foothill Rd. 9 rms., 3½ baths, lot 95x192. Water & gas paid. Only $225. Open daily 12-4. WY. 3111.

LOVELY English home, 4 bedrms., 3 bth., slp. porch, lge. library, beau. inclosed garden, best Hollyd. location. GR. 7602.

$27.50—Detached 2-rm. cottage, inc. gas, elec., gar. Choice dist. Pleasant surroundings. Rear. 110 N. Catalina.

BEVERLY Hills 2-story, 7 rms., 3 bedrms., 2 baths, unit heat. Near Wilshire. $110. OX. 3561.

REAL Spanish bung. 7 rms., 2 baths, near Beverly & La Brea. Call mornings. 168 N. Vista. OR. 2294.

$30 & $35, 3 & 5-rm. sunny bungalows. Gar. Mt. view. Close in & quiet. Mod. 1584 CURRAN. OL. 7425.

WILSHIRE, Hollywood, Beverly Hills. Open Sunday 10 to 12. Miss Hall. 5501 Wilshire Blvd. 2nd fir. WY.2111

$45. Whole low. Nice yd. Gar. Furnace. Fine loc. Per. tenant. Refs. 2520 W. 18

Hollywood —35-W

9-ROOM nearly new, 4 bedrooms, 3 baths, Frigid. Rent $150. Key at 2690 N. Beachwood Drive. Phone HOl. 1344.

8 RMS., 2-STORY, hardwood finish. VERY DESIRABLE. $90 on lease. 1638 N. KENMORE. TU. 1345. CR. 6716.

8-R., 4 bdr., 3 baths, W. Holly., No. of Sunset. $200 mo. TU. 2722.

7 RMS., $100. Bryn Mawr Dr., Foothills. 5 min. Holly. & Vine. Playroom with ping pong tables, piano, etc. Attrac. garden. OL. 4730.

7 RMS., brick, with steam heat, $150 mo., incl. gardener. Frigidaire, drapes & curtains. GR. 9659.

7-RM. UNUSUALLY ATTRACTIVE Span. Furnace heat. Frigid., firepl., patio, double gar. HE. 9806.

7-R., 2 baths, unit heat. 4133 Holly Knoll Dr. OL. 5224 or HE. 2130.

7 RMS., 2 baths, 3 bedrms., double garage. 1928 N. Gramercy Pl.

6-RM. modern bungalow and garage, tile bath, hardwd. floors, etc. $55. 1139 N. SYCAMORE. GL. 3145.

6 RMS. 3 BEDRMS. NR. CAR & SCHL. $55. 950 N. VAN NESS.

5-R. & bkfst.-rm. ½ dup. 2 bdrms., bath, sep. shwr. & bal. upstrs., ex. lav. down, elec. refrig., U. ht., firepl., Lg. rms. A real home. $60. 929 N. Westmont Dr. NO. 4665.

5-R. duplex, $60. Electric refrig., unit heat. Large yard, garage. 1042 CAROL DR. DU. 7277.

5-R. $47.50. Breakfast nook, newly dec. Gar. 843 N. Formosa. HE. 0604.

4-ROOM modern, attractive ½ double stucco. Extra bed, shower, garage, near red and yellow cars. Adults. 1013 North Harvard Blvd. $45.

4-RM. house, $40. 5-rm. flat; garage. $50. E. L. STEINER. HE. 1302.

4 RMS., ½ double bungalow. 1130 N. Mansfield ave. $35 mo. HO. 4654.

4 RMS., ½ dbl. bungalow. 1160 N. Mansfield ave. $35 mo. HO. 4654.

South and Southwest —35-B

7 ROOMS, 3 bedrooms and den, wall bed, furnace, inst. heaters, 2 gars. 1124 W. Vernon. EM. 7744 or YO. 1177. Ask for Hughes.

TO LET—HOUSES— Unfurnished

South and Southwest —35-B

7-R., 6 & 5-rm. stucco bungs., $35 to $55. 2 or 3 bedrms. Lawns, gar. Water pd. Owner. 1757 W. Florence av.

7-ROOM residence $50, located 2623 Budlong Ave. Owner. MO. 17592.

6 ROOMS, 3 bedrooms, double garage in most beautiful section of S.W. Only $45. See 2301 W. 76th. Mr. Hall. MU. 6331.

5 RMS. $30 & $35. Nearly new, modern stuccos with garage. Each on lot by self. Inq. 8321 S. Vermont.

5 RMS., new, modern stucco bungalows. $45 per mo.; 6 rms. $50. Adults only. Inquire 4105 W. 58th Pl.

5 RMS., strictly modern, large lot, garage, water paid. 8764 S. Hobart Blvd. Keys at 8754.

5-RM. ½ dbl. Bedrm. & shwr. upstairs, 4 rms. & bath dnstairs. Gar. $50. 3955 Denker ave. UN. 3274.

5 RMS., $30, $30 & $40, nearly new, modern, stucco with gar. Each on lot by self. Inq. 8321 S. Vermont.

5 RMS., gar. $40. Adults only. Open. 1011 W. 69th st. YO. 7022.

5-RM. & gar. $20. Water pd. Nr. Manchester schl. Inq. 8730 Denver Ave.

4 RMS., ½ new double, extra bed, tile bath, sink & nook, electric refrig. & gar. $45. 1615 W. 84th St.

4-RM. new, two bedrms., tile bath, kitchen, living rm. 21x16. $27.50. Adlts. Gar. 1605 W. Vernon.

East and Southeast —35-C

6-RM. duplex, newly decor., fireplace, gar. Owner there p.m. 126 E. 24th st. AT. 7069.

3 ROOMS, modern, up to date bungalow & garage. $25. 1610 E. 70 St.

3 rms., bath, 1 bedrm., wall bed, laundry, gar. $23.50. 832 E. 85th. LA 2910

North and Northeast —35-F

9 ROOMS, 3 baths, $65. Double garage, 2-story residence, Eagle Rock. Unit heat. See it at 5419 Dahlia Dr., Eagle Rock. Owner, 727 S. Spring st. TR. 0901.

5 LARGE rms. $40, newly decorated, fine view. 5006 Laroda, Eagle Rock, 1 block south of Colorado.

TO LET—SUBURBAN, BEACH

Resort, Mountain Property —36

NEWLY furn. flat, rock-bottom price. 6063 Fairfield, cor. Hendrick, Montebello Park.

$135. 7 RMS., 3 bedrms., beautifully furn. COL. home, faces club. 143 C'ntry Club Pl., San Gab. Ph.1530-M

6-ROOM unfurn. stucco house & guest house on large estate in Glendora foothills. $75. DR. 7492.

FOR RENT—Fine 4-rm. choice duplex, all mod. Also will board young lady. 115 29th st., Hermosa Beach.

NEWLY furnished room with board, gar. 6063 Fairfield, cor. Hendrick, Montebello Park.

Culver City—Palms

7 R. Beaut. Span. unfurn. home, 3 bedr., 2 baths, dbl. gar., nr. Venice Hi School & M.-G.-M. studio. 3946 Walgrove Ave., Culver City 64668.

TO LET—FOR BUSINESS—

Miscellaneous —37

DESIRABLE hall in Philharmonic Auditorium Bldg., with stage. Seats about 500. Nice, well ventilated. Day or evening. Reasonable rent. Apply Room 401, Auditorium Bldg.

3-STORY building, 50x85 with mezzanine & freight elevator, centrally located for wholesale & retail. Richard Livingston, Inc., EX. 9506.

Stores, Shops, Lofts —37-H

FOR LEASE

Attractive Sales And Service Store With Yard

HIGHLY SUITABLE FOR MANUFACTURERS' AGENT, or any distributing business. At 24th and Main sts. Reasonable to responsible tenants. See it. Call owner, Byinston, PR. 5101.

STORE ROOM, 32x80 at 2169 W. Washington Blvd. near Western Av. $150 mo. Some free rent. Owner, WA. 1474.

BRICK store, 22x55, 1503 W. Pico. Good location, paved alley, power installed. Reasonable rent. DU. 1113.

2 STORES, 20x60 each, for rest., bakery, dry clean, radio, tire shop, etc. 8315 Santa Monica Blvd. AX. 2381.

STORE, 25x60, near Sunset & Vine. Good for merchant or small mfr. MR. OELSNER. GR. 4111.

STORE RM. 455 N. Western, 20 ft. front. Excell. display windows, large balcony, newly dec. Attract. rent.

STORE 30x85 ft. $60 mo., or will rent half $30. Fine loc. for mkt., groc., etc. 6110 S. Figueroa st.

PART of a store, 20-foot frontage. Excellent show window. Inq. 619 S. La Brea, or phone OR. 5201.

2 STORE rms. suit. for cafe or market, busy super-service station. Rent reas. 3548 Pasadena ave.

STORE 10x30 wit., or without soft drink & cigar fixtures. $25. $30. 853 MAPLE AVE.

UP-to-date store, center of 200,000 population. 3512 W. Washington.

STORE 13x60, ONLY $35. 1039 S. FAIRFAX AVE.

LA BREA, near 3rd st. New store for lease, very reas. WY. 1163.

$10—$15—$25. Small stores & living rm. Arlington at W. Jefferson. J car.

Offices and Desk Space —37-J

STEAM-HEATED OFFICES VERY REASONABLE RENT BUSY BUSINESS DIST. CIVIC CENTER

Southwest Bldg.

130 So. Broadway

EXPENSIVELY furnished private office in suite occupied by certified public accountant, reception room facilities with secretary. Rent reasonable. Desk room also available. 725 Foreman Bldg.

$17.50 and up. Large offices & desk space. New brick bldg., suitable for physician, chiropractor or any other office purpose. Also light mfg. Hot & cold water, janitor service. 5117 Santa Monica Blvd.

ELEGANTLY furnished office in Roosevelt Bldg. suite. Spacious reception lobby, switchboard service. 310 Roosevelt Bldg. MR. HUGHES. TR. 5144.

FOR LEASE — VERY DESIRABLE OFFICE ON LARGE LOBBY OR FACING STREET, ON 2ND FLOOR. REASONABLE RENT. PH. TR. 1131. ASK FOR MR. AYRES.

Desks, Files, Safes Rented

Desk, chair, file & rug. $10 month. Security, 236 S. Spring. MU.9508.

ESPECIALLY attractive desk space or private room in well-kept Union Insurance Bldg. 1008 W. Sixth st. Reasonable rent. Ph. VAndike 4737.

For Rent, Desks, Chairs

Safes, Files, Complete Outfits. Rent applies on purch. Miller's, 219 W.2nd

FINE suite of offices, elegantly furnished, furniture less than half price. 720 Subway Terminal B'dg. No phones.

FURN. office with phone & recep. rm. Serv. & part time stenog. Reas. 624 Subway Terminal Bldg. MU. 3819.

SPACE OR OFFICE Elegant reception, switchboard, nicely furnished. 335 ROOSEVELT BLDG.

1118 LINCOLN BLD'G. Private office & recpt. rm., beaut. furn., incl. steno. serv. for less than 1 rm. would cost.

FINE FURN. OFFICE, all or part & ph. Low rent. 1125 Lane Mtg. Bg.

NEW mahog. furn., priv. office with phone & stenog., $65. VA. 4923.

$10. Desk, phone, mail service. Spring Arcade Bldg. Rm. 701. Annie Moore.

$22.50. Offices in business center of Holly'd. 1610 Cosmo st. HE. 8642.

LARGE furn. 2-rm. suite, $65 month. 310 NATIONAL CITY BANK BLDG.

LARGE office, Crenshaw & Washington. $20 mo. Very reas. EM. 0617.

DESK, space, mail & phone service. 740 S. BROADWAY. R. 612.

DESK and telephone service, $17.50. 1125 CENTRAL BLDG. TR. 0808.

DESK, phone and mail serv. for one man. 531 Security Bldg. MU. 2203.

DESK, Mail, Phone. CORBET Office Service, Chamb. Com. Bldg. WE.9137

Industrial and Business Pty.—37-K

FOR LEASE—Daylight brick buildings, 3100 to 25,000 sq. ft. Low rent, close in.

CENTRAL REALTY COMPANY

Ph. VA. 1212. 804 Loew's State Bg.

VERY DESIRABLE LOFTS, CLASS A FIREPROOF BLDG. STEAM HEAT. WATCHMAN. LOW INSURANCE. REASONABLE RENT. 420 S. SAN PEDRO ST.

WAREHOUSE space, first floor, 10,000 sq. ft., with spur track; North Alameda st. Owner, W. T. Potter. 4591 Whittier Blvd. ANgelus 2171.

SUITABLE space for light manufacturing, printing or paint shop, or any other purpose. Located at 2934 S. Western ave. Call EM. 6574.

30,000 sq. ft. brick bldg. Whole or part. Suitable for factory, laundry, mach. shop. Pits & work benches installed. Call owner. TU. 7347.

FOR LEASE—New daylight bldg. 25x 135. Rental $100 per mo. See CENTRAL REALTY COMPANY. Ph. VA. 1212. 804 Loew's State Bg.

FACTORY or shop bldg., low rent. 743-0-9 Gladys Ave. 40x100 each.

$100. 1-STY. daylight bldg. 4320 sq. ft., yard, alley. Thompson. FA. 4352.

CORNER bldg., close in, 15,000 sq. ft. $250 per mo. McAulay. DU. 6176.

TO LET—MISCELLANEOUS

Country Homes, Etc —38

FOR LEASE—Ventura Blvd. frontage, near Thousand Oaks. 1823 E. 67th st. JE. 3349 eves.

Farms, Ranching Lands—38-B

LEASE in San Fernando Valley, 6 A. fenced, water, trees. 3-rm. hse. Roscoe 14 mi. 3-yr. lease. $17 mo. Suitable for 2 parties. HE. 9625.

500 ACRES of land ideally situated at Del Mar for vegetable farming, plenty of water. Call E. W. Gard. TU. 7211. 1010 Union Oil Bldg.

AUTOMOBILES, USED—

Miscellaneous —40

AUBURN 1929 SEDAN

8-90 style-plus model in new car cond. Today's price $995. $245 dn. Bal. 18 mo. Trade. 1333 S. Figueroa

Auburn 120 Sport Sed.

1929. Power. Performance. Beaut: 6 wire whls., fen. wells. Low mlge. $1295. $315 dn. 1333 S. Figueroa.

AUBURN—The best used Auburns are obtainable from the So. Cal. Distributor at 1121 S. Figueroa. WE. 9031.

Buick 1929 Sedan

Standard 6 4-door model. Fully eqpt. and splendid mech. Guar. $1050. HOWARD AUTOMOBILE CO. 1367 So. Figueroa. WE. 5011.

BUICK 1927 STANDARD SIX SEDAN. PRICE $485. HOLLYWOOD BUICK AGENCY. Three stores: 1400 N. Vine. 5613 Santa Monica Blvd., 6151 Hollywood Blvd.

BUICKS 1929

COUPES, SEDANS, ROADSTERS

Beautiful, almost new cars, as l w as $895. Terms. 1333 S. Figueroa.

BUICK '28 Standard Sedan. Driven few miles. $695, very clean. Banklike terms. 434 W. PICO.

BUICK '27 mod. club coupe. Original finish, upholstery & motor perfect. Priv. owner. 4369 Fountain. OL.2704.

BUICK sedan, 1929, excellent condition. Phone before 11 a.m. GL. 9271

BUICK '26 master four-door sedan, excel. cond. $550. GA. 6406.

CAD. 5-pass. sedan, 314, $950. This car is like new every way, terms.

Douglas M. Longyear Inc.

7026 Hollywood Blvd. GRan. 2194.

1335 N. Vine St. GRanite 2194.

Cadillac Town Sedan

Model "341 A" with 6 wire wheels, side mounts in fender wells; excellent tires. A very sport car, only $1955. 1043 So. Grand Ave. WE.8373.

Cadillac '27 7 Pass. Sed

This car has had excellent care. $1195. Terms. MADDUX, INC. 1353 NO. VINE ST. GL. 5174.

CADILLAC 1930 Series Sedan De Luxe, wire wheels. Purchased new by present owner. Must sac. at once. EDGIN & FIELD, LTD. 1640 So. Figueroa. WEstmore 0901.

CADILLAC 341 FLEETWOOD IMPERIAL SEDAN, 6 wire wheels, fender wells. Excellent condition. Attractively priced. HARVEY GOODWIN. 1018 So. Figueroa. WE. 0419.

CADILLAC latest 1928 convertible coupe, new tires. $1585. tms. $350 down. 640 S. Figueroa, near 7th.

CADILLAC brougham, latest '27, original finish, new 6-ply tires, only $895. Tms. $200 dn. 640 S. Figueroa.

CADILLAC '28 short coupled 4-door sedan. Large trunk. $2000. Terms. MR. LYBARGER. UN. 6863.

CADILLAC 314 2-pass. coupe, take up old contract. $50 mo. 206 W. PICO.

CHANDLER sedan, late '23. Only 49,000 mileage. Had best care. New duco. Motor perfect. Insurance. Real buy. $225. (Furniture also.) Mrs. Ward. 1315 Thompson. Glendale.

CHEVROLET 1928 SPORT CONV. COUPE. PRICE $485. HOLLYWOOD BUICK AGENCY. Three stores: 1400 N. Vine. 5613 Santa Monica. 6151 Hollywood Blvd.

CHEVROLET '29 6'S

All models. All reconditioned & ready to give perf. service. As low as $95 dn. 1333 S. Figueroa.

CHEV. coach, '29. Reperfected in our own shop. Style & comfort, speed & service. Sale spec., $495. G.M.A.C. terms. Open eves. Belden Chev. Dlr., 4074 and 4099 So. Vermont.

CHEVROLET coach 1929, driven short distance, looks new, fully equipped. $475. Felix Co., 1151 S. Main.

CHEV. '28 coupe. Orig. finish, good tires, mech. o.k. $95 dn. 5916 Hollywood Blvd. HE. 1187.

CHEV. late mod. sp. rds., $345. Every extra. New tires, guar. Schonlaw, Chev. dlr., 7800 Santa Monica.

CHEVROLET late 1928 sport roadster. Will sacrifice for $285. 230 No. Chicago St. ANgelus 7565.

Chrysler Royal Coupe

Late series 70. Paint, tires, upholstery excellent. Mech. exceptionally good. Terms. WE.9124. 1036 S.Flower

CHRYSLER 1928 62 ROADSTER PRICE $485. Hollywood Buick Agency. Three stores: 1400 No. Vine. 5613 Santa Monica Blvd., 6151 Hollywood Blvd.

CHRYSLER '29-65, 4-DR. SEDAN. Prac. new car cond. thruout. Drive it & you'll buy it. $185 handles. MR. NULTY. 1333 S. FIGUEROA.

CHRYSLER 72 sedan, 1928; 1st class in every way. Nice and clean; exceptional bargain. Accept $200 down. 640 S. Western. DU. 1386.

CHRYSLER 75 coupe. Latest 1929. Like new car. Only $985. Terms. $200 down. 640 S. FIGUEROA.

CHRYSLERS 6's, latest 1928's, coupes, sedans, rdstrs., your choice $485. tms. $125 dn. 534 S. Figueroa.

CHRYSLER '25 60 Rd. $275. New paint, good cond. E Z terms. Finance Co. 2727 S. FIGUEROA.

CHRYSLER 70 Spt. Rd. '26. Rumble seat. A beauty. Must sacrifice, $175, terms, trade. 3676 Moneta. HU. 3256

CHRYSLER 72 roadster. A fine car. By Cadillac dealer. 1401 N. Vine st.

CUNNINGHAM roadster, latest 1928, run 10,000 mi. Cost $7800, owner sac. $2375. tms. 640 S. Figueroa.

DE SOTO SEDAN $745

DE SOTO ROADSTER $695

DE SOTO COUPE $695

ALSO SEVERAL DEMONSTRATRS

WM. E. BUSH, INC.

ON THE LOT. 2019 S. FIGUEROA.

DODGE Senior six, 5-pass. sedan. 6 wire wheels, in very fine cond. 1401 N. Vine st. HO. 4767.

Dodge '25 Coach $295

Like new. 1601 S. Figueroa.

ESSEX 1928s as low as $75 down. All models. A-1 cond. & guar. E. Z. terms, trade. Basso. 1201 N. Bdwy.

Essex '29 Rd. $545 Spcl.

Dodge dealer. 1534 S. FIGUEROA.

ESSEX 1929s, $95 DOWN—All models. Some run only few 100 mi. Guar. Basso. 1201 N. Broadway.

FORD Tudor '28. Many extras. Has had best of care. Full price $385. Easy terms. 511 E. 5TH.

FORD coupe, model A '29, Standard. $75 down. Full price $475. Call Douglas 1643-W.

FORD std. cp., '29. Like new. Shows best of care, new Double Eagle tires. Only $125 down. 511 E. 5TH.

FORD coach, latest '29. $125 takes my $380 eq. I pay transfer. Own. Lawrence. OX. 2091. 2626 Halin ave.

FORD '26 coupe. Original finish. New rubber and seat covers. Clean. $120 full price. 4369 Fountain. OL. 2704.

FORD sport coupe, model A. $395. $100 down. 755 CENTRAL AVE.

FRANKLIN SEDAN

Late series, driven only few hundred miles. De luxe equip., used by genl. mgr. of company. Still under guarantee. A real opportunity. Paint, tires, uphols. perf. Trade. Terms. 1036 SO. FLOWER ST. WE. 9124.

FRANKLIN SEDAN

Late '26. Been in storage. Low mileage. Reconditioned by local dealer. Want old Franklin or small car in trade. Will sell for low price for quick sale. WE. 9124. 1036 S.Flower

FRANKLIN '29 7-pass. sed. 6 wire wh., driven very little, in very fine cond. By Cad. Dlr. 7001 Hollywood Blv.

GRAHAM-PAIGE

Preferred Graham-Paige Used Cars. ALL MODELS 90-DAY GUARANTEE. 2200 SO. FIGUEROA.

GRAHAM-P. sed., late '28, 4 speeds, tires, motor perf. No reas. offer refused. 25 cars at wholesale pr. Hollywd. 6043 HOLLYWOOD BLV.

GRAHAM-Paige '30 sedan 615. Wire wheels. 4 speed. Trade & terms. Mr. Choate. OL. 3839 or AX. 9271.

HUDSON coaches & seds. (50 to choose from.) in A-1 shape & guar., the best transp. money can buy. Only $50 dn. Hurry to BASSO'S, 1201 N. Bdwy.

Hudson 6 '29 Sed. or Cpe.

Many extras. Guaranteed. $985. tms. Murphy Motors Co. 1110 S. Flower.

HUDSON coupes. Std. & Landau sed. Late model. Must sell. $150 down. E.Z. tms. Guar. Basso. 1201 N. Bdwy.

HUDSON custom brougham, latest 1928. Only run 8000 mi. $695. Tms. $175 down. 640 S. FIGUEROA.

HUP 8-'29 SPT. RD.

Jet blk., green trim. Motor, uphols., tires good as new. Priv. used. Spec. pr. $285 dn. 1333 S. Figueroa.

Hupmobiles—65 to Choose

from. Priced from $95 up. Terms. Greer-Robbins. 1160 So. Figueroa.

HUP. 1929 Century 8 sedan. It's exceptionally nice. Beaut. 2-tone tan fin. Loaded with extra. Spec. $1195. COOK'S. 1834 S. Figueroa. Open eves.

HUP. 8 Century sedan, late series. Bargain from owner; payments f'2 mo. Phone GL. 0194.

HUPP late '29 Century 6 sed., will sac. eq. Take over contr. OR. 6055.

JORDAN 8 coupe, 4-pass. Late '26. Original finish, fine. A beauty. $395. COOK'S. 152 W. Pico. Open eves.

KISSEL COUPE

Late '27. Low mileage. In exceptionally good condition. Paint, tires, upholstery excellent. Priced to sell quickly. WE. 9124. 1036 S. FLOWER ST.

LA SALLE sedan, very late 1927. Has orig. duco finish, like new. Will sell at real barg. Accept old car in trade. Tms. $250 dn. 507 S. Flower.

LA SALLE 1930 sedan, radio equipt., wire wheels, run few 100 mi. $2465, terms. $500 down. 640 S. Figueroa.

LA SALLE 2-pass. coupe, 1930 mod. 6 wire wh. 7001 Hollywood. HO.4767

Lincoln 1926 Spt. Cpe.

Jet blk. duco like new. Rumble seat. 4-wheel brakes. Comp. reconditioned. Tires new. Uphols. unmarred. $345 down. 1333 S. FIGUEROA.

LINCOLN—Late model tour. Very sporty, jet black paint, 6 wire wheels, side mounts. Khaki top & seat covers to match. Won't last long at $775. 1260 No. Western Ave.

LINCOLN '26 spt. tour., take up old cont. $50 mo. 206 W. PICO.

AUTOMOBILES, USED—

Miscellaneous —40

LINCOLN SEDAN

Late '27. Le Baron. Has had best of care. 5 nearly new tires. Recently painted. Family owned. Low mileage. Will trade. Terms. WE. 9124. 1036 S. FLOWER.

LINCOLN '27 Sport Roadster. Rebuilt and guaranteed. Also several phaetons. MADDUX, INC., 1059 S. Figueroa. WE. 4114.

LINCOLN 1928 Victoria coupe. TO CLOSE AN ESTATE. In A-1 condition. $900. Call Security Bank. PA. 2771.

LINCOLN '28 conv. coupe, 6 wire wheels, car perfect and cheap. OX. 7001.

LOCOMOBILE 1928 convertible sport coupe. Rumble seat, wire wheels. Spanish leather uphol. Spec. at only $895. COOK'S. 1834 S. Figueroa.

MERCEDES BENZ spt. rd., latest mod. Driven few 1000 mi. 6 wire whl., supercharger, rumble seat. 135 mi. P. H. Sac. very chp., tm. 1360 N. Vine.

NASH 1929 STD. SED.

Mojave Desert finish. Comp. reconditioned & guar. like new car. Gen. barg. $145 dn. 1333 S. Figueroa.

NASH '28 special 6 sedan. Car is in excellent cond. thrugut. $645 cash or terms. 822 S. FIGUEROA.

NASH '29, special De Luxe conv. cpe. Low mileage. Only $985. Terms. WATERS NASH CO. 1825 S. Fig'roa

Nash '27 Cch. $325 Today

Dodge Dealer. 1534 S. FIGUEROA.

NASH—All models. Safest place to buy. NASH-BREYER MOTOR CO. Nash Distributors. 1132 S. Figueroa.

NASH sedan, 1930, 4-door, twin ign., like new. Will trade. Terms. AL.1410

OAKLAND 1929 Sedan, driven less than 3000 miles. $895. Terms. "GOLDEN OPPORTUNITY Special" Reeve Gartzmann. 1201 S. Figueroa.

OAKLAND landau, '28 coupe, new rubber, guar., $585 full pr. 5916 Hollywood. HE. 1187.

OAKLAND '29 sed. Low mi. $825

HERBERT WOODWARD, INC.

REO Distr. 422 W. 12 st. WE. 5461.

OLDSMOBILE '28 std. coupe. Repossession, 3 mo. guar. Accept trade & give 1½ years' terms. Price $595. L. A. Jackson, Inc., 626 W. Wash'ton. "The Oldsmobile-Viking Dealer"

OLDSMOBILE spt. sedan, '27. Like new thruout. An ideal family car. $385. G.M.A.C. terms. Open eves. 4074 SO. VERMONT.

Packard 8 Spt. Phaeton

1929's, snappy blue model, 8 wheels, fender wells. De luxe equpment. Guar. as good as new. Only $1795. Your own terms. 1333 S. Figueroa.

PACKARD late '28 Victoria Coupe. 18,000 miles, like new. Will accept small car as down payment, new Ford pref. Must be sold at once. Sacrifice $1150. Phone OR. 0626.

PACKARD custom 8 convertible coupe. Latest 1928. Cost over $4800 new. Sac. $1685. Tms. $350 dn. 640 S. Fig.

PACKARD 1928 6 sedan, 5-pass., 5th series, de luxe equipment. Absolutely perf. Owner. Sac. EX. 6387.

PACKARD 8 club sedan, late series, new tires, new finish, beautiful car. Only $585. Tms. $160 dn. 534 S. Fig.

PACKARD 8 1929 sedan, de luxe. Like new. $1695. Terms. Edgin and Field. 1640 So. Figueroa.

PACKARD 8p. phaeton, 1924 8-cyl. 1401 N. Vine st. HO. 4766.

PEERLESS 6-80 1928 sedan. Had wonderful care. Looks like new. $595. terms, at 6½%. 434 W. PICO.

PIERCE-Arrow '29 brome. Perf. cond. $2500. Terms. Mr. Lybarger. UN.6863.

Plymouth '29 Spt. Cpe.

Cond., looks & performance unexcelled at today's price. $595. Tms. Consider trade. 1333 S. Figueroa.

PLYMOUTH '30 coupe. Like new thruout. $195 dn. 1638 So. Figueroa.

Pontiac 4 Dr. Sedan

Latest series, recond., orig. finish. Exc. rubber, Lovejoy shocks, bumpers, etc. $545, terms or trade. 2424 W. 7th.

PONTIAC 1927 Landau, 4-door sedan, excellent condition. Real bargain. $275. 932 Magnolia Ave. DR. 6085.

REO '27 F. C. coupe, clean $795

HERBERT WOODWARD, INC.

REO Distr. 422 W. 12 st. WE. 5461.

Stude Com. 8 Conv Cpe.

1930 Ser. 6 wire wheels. Fender wells. Low mlge. Beaut. chrome yellow. De luxe appointments. Perf. in every detail. Only $395 down. 1333 SO. FIGUEROA ST.

Studebaker Sedan

Late '27. Low mileage. Paint, tires, upholstery excellent. Owner says sell. Terms, trade. WE. 9124. 1036 S. Flower st.

STUDE. '28 PRES. 7-PASS. SEDAN. Per. cond., orig. fin. $250 down, trade. Bozzani's. 637 N. Broadway.

STUDEBAKERS, all models, all prices. 6½%. Banklike terms. Trades. D. H. ROBERTS. 434 W. PICO.

STUDE. '25 spec. 6 4-dr. sed. Mohair upholstery. Balloon tires. Only $195. COOK'S. 152 W. PICO. OPEN EVES.

STUDEBAKER Erskine coupe, 1930, run few 100 mi. Cost $1175. Sac. today. $795. Only $195 dn. 640 S. Fig.

STUDE. '27 COM. SEDAN. New tires. Orig. thruout. Only $785. Mr. Gardner. 1638 So. Figueroa.

STUTZ 2-pass. coupe. A very fine car. 7001 Hollywood Blvd. HO. 4767.

WHIPPET 6 late '29, 4-dr. sedan, xlnt. tires, paint, mech. like new. Trem. barg. 1013 W. 74TH ST. YO. 9808.

WHIPPET 6 COACH, 1929. $495. Perf. thruout. Peppiest car in town. Grab it! 1333 S. FIGUEROA.

WILLYS-KNIGHT '70B '30 SERIES SPORT COUPE, 6 wire wheels, fender wells. Run less than 3500 miles. $975, terms. MADDUX, INC. 1059 S. Figueroa. WE. 4114.

WILLYS-Knight 1929 "56" sedan. Exquisite maroon finish, equipped with wind wings, etc. Our spec. $685. COOK'S, 1834 S. Figueroa. Open eve.

WILLYS-Knight 56 sed., '29. Perf. cond. Beaut. appear. See to apprec. $565. Tms. Trd. 3656 Moneta. HU.3256

WILLYS-Knight '27-70 A sed. Perfect cond. Wonderful bargain. $495. J.W. Leavitt & Co., 1330 S. Figueroa.

WILLYS-Knight '25 tour. Extras. $250 HERBERT WOODWARD, INC. REO Distr. 422 W. 12 st. WE. 5461.

WILLYS-Knight late '26 "6-66" 4-p. coupe. Original finish. Only $395. COOK'S, 152 W. PICO. OPEN EVES.

WILLIS Knight 1929. Like new. 2060 W. 65th Pl. TH. 7993.

WINDSORS 1930 series sport sedans and rdstrs., side wire whl. mounts, run few hundred mi. Sacrifice $295 down. 640 S. FIGUEROA.

GARAGEMEN ATTENTION

Want space in garage or auto agency for several large trailers, with desk room and use of phone. B. K. 8730 Sunset Blvd. OX. 5773.

WANTED by private party. Will pay all cash for 1928 or 1929 Cadillac, Lincoln, Packard, La Salle or Cord convertible coupe or sport phaeton. Must be in A-1 condition throughout. F. C. GOODWIN. Phone TR.3431

PRIVATE party will buy 1929 Chevrolet or Ford sedan for cash. Dealers need not apply. Call a.m. 1308 W. 25th St., or 1131 W. 66th, eves.

Trucks, Delivery Cars —40-L

Mack Truck Corp'n

'28 F.W.D. on pneumatics.

'26 WHITE, 5-ton, 6-whlr., lg. whlbs. compd., 2600 gal. gas tk optional.

'27 FAGEOL 3½-ton, 6-cyl., 6-whlr flat on pneumatics.

'25 MORELAND 10-ton, 4-whl. drive.

REBUILT MACKS

All sizes—Dumps & Flats

WE. 6261. Alameda at 20th.

CLEAN UP SALE

Guaranteed used trucks all kinds. Trades and terms.

STERLING MOTOR TRUCK CO.

2323 E. 9th st. TR. 0831.

Dependable Used Trucks

'29 Fageol 2½ ton (Redman.) 16x7½ stake, el. cab. $2350.

FAGEOL, 760 E. 9TH ST., L. A.

2 MODEL A Fords, 1-ton stake bodies, run less than 10,000 miles. Priced right. Call Adamson. Brown Bevis Co., 4900 Santa Fe Ave. JE. 5221.

FORD trucks & deliveries, 25 to choose from. 430 E. 7TH ST. MA. 3297.

Trailers —40-M

PIKE TRAILERS, 2, 4, 6-wheelers, for sale or rent. PIKE AUTO TRAILER WORKS. 2615 SANTA FE AVE.

WEBBER TRAILER, EIGHT-TON, ALMOST NEW. EL. 2983.

Trucks for Hire —40-N

TRUCKS for rent without drivers. 430 E. 7th. MA. 3297.

Automobiles Wanted —40-P

S. A. SCHERER

PAYS HIGHEST CASH PRICES IN L.A. FOR LATE MOD. CARS. COME HERE FIRST. 1366 SO. FIGUEROA ST.

WANTED by private party. Will pay all cash for 1928 or 1929 Cadillac, Lincoln, Packard, La Salle or Cord convertible coupe or sport phaeton. Must be in A-1 condition throughout. F. C. Goodwin. Phone TR.3431.

PRIVATE party wants late model better class car. Submit full details. Address Z, box 210, Times Office.

COUPE wanted, Buick or Studebaker pref. Late model, cheap. GR. 5086.

PACKARD '28 SEDAN. CASH. PRIVATE PARTY. GL. 9142.

FURNITURE—HOUSEHOLD

GOODS, Sale, Exchange —30

BANKRUPT FURN. STOCK, ordered sold by piece. Mitchell Furn. Co., 6432 Pacific Blv., Huntington Pk.

FURN. Wilshire home by the pc. Liv., din. & bedrm. Rugs, etc. Dealers. Aucts., don't call. 620 S. OXFORD.

FOR SALE, warehouse furniture of every description. 112 E. JEFFERSON.

O'STFD. furn., retailed at wholesale. 6353 COMPTON AVE. JE. 1871.

FURNITURE—HOUSEHOLD

GOODS, Sale, Exchange —30

OVSTFD. set, $39. Expensive 2 & 3-pc. Chaise mohair and antique velour sets, bed davenport, Coxwell, throne & ovstfd. chairs, $10. Occas. chairs, $5. Smokers & end tables, $1. Lamps, mirrors, occas. & coffee tables, bedroom set, $29.50. Beautiful burl walnut bedroom sets, twin beds, box springs, Simmons coil spring day bed & pad, $18. 5-pc. wal. dining set, $25. Comb. dining sets, beautiful 8-pc. burl walnut dining set, break. set, $10. Refrigerators, gas range, $13. All enamel gas ranges, 8 glow radiant gas heater, $6; 9x12 Axminster rug, $18. 9x12 fringe velvet rug, $17.75. Wilton, Amer. Oriental rugs, etc. Odd pieces, hundred other items. MOXLEY'S WAREHOUSE. 1331 West Florence ave. (72nd st.)

CHAISE mohair 3-pc. liv. rm. suite, $85. 8-pc. wal. din. set, $55. 6-pc. twin bedr. set, $45. 5-pc. wal. bedr. set, $45. Spanish love seat, $25, club chair & ottoman, $20, rugs, range, refrig., hundred other items, make offer. 3762 S. NORMANDIE.

SACRIFICE, reproducing grand piano & rolls, $350; oriental rug, 9x12, $60; green broadloom, White port. elec. machine, other things. 302 S. Irving Blvd.

BIRCH-SMITH FURN. CO. WAREHOUSE SALESROOM

3625 SO. GRAND AVE. TR. 4121.

New & real good used furn. specials. Wal. din. table, 6 chairs ...$49.50

Pr. Simmons twin beds $15

46 metal beds, wal. fin.$7.85 to $9.75

PRIVATE party leaving for Europe will sacrifice furnishings of large apartment or piece by piece. Only those interested in fine things call at 268 S. Normandie.

WE RENT CHAIRS dishes, etc., for weddings, banquets. 5000 folding chairs & tables, wheel chairs, desks, cots, daybeds. Lou Skeels, 1912 S. Main. WE.6165.

USED furn. at ¼ price of new. Easy terms. Bdrm. set comp. with sprgs. & mat. $29. Stoves $5. 3-pc. liv. set $14.50. Odd chrs., all kds., 75c up. Open eves., 1524 W. WASHINGTON.

FRENCH bedrm. set, 9 pieces. Cost $4700. Sacrifice for $1000. 17th Century Italian chest, sac. for $150. Chinese rug, $225. EX. 4796.

FURN. Exquisite. Sac. Wilton rugs, lamps, mirrors, all or pc. Reas. offer accepted. Dealer, auct., don't call. 574 N. Larchmont Blvd.

CARPETS & rugs, new & used, discontinued patterns & seconds. Biggest bargain of the year in L.A. 1744 W. Washington. RE.7307. Op. ev

TWIN beds, vanity, chifforobe, Chesterfield, gateleg table, range, dishes. Sacrifice, leaving town. OR. 1657.

HOOVER VACUUM CLEANER, $24.50. Guaranteed like new. Terms. 1303 W. Washington st. WE. 2222.

FOR immediate sale: Antiques, oriental rugs, clocks, etc. 350 E. Channel Rd., Santa Monica Canyon.

TWIN & full size fine bedrm., din. set & other furn. of fine 14-rm. home. Dealer. Call 650 S. New Hampshire.

LIV., din., twin & full size bedr sets, bkfst. set, range, Ori. & dom. rugs. Dealer. Call 1191 S. CRENSHAW.

USED RUGS, $5 & $10. Wilton rugs, o'sized, carpets, $20 up. All kinds used furn. Op. eve. 1375 W.Jefferson

CHINESE rugs, elec. refrigerator, 9 rms. of furn., less than yr. old. 5454 Dahlia Dr. Eagle Rock. AL. 1514.

BEAUTIFUL club chair and Ottoman, asstd. coverings, $29.95. Worth $50. Coast Furn Co., 861 S. Figueroa.

FURNITURE of 7 rms., all or part, nice home & income. House for rent $45 mo. 2010 MAGNOLIA AVE.

FURN., sac. by owner, reas. offer accepted. Wil. rugs, all-elec. radio. Dealer, don't call. 4318 S. Western.

LEAVING—Sell ovstfd. set, gas range, elec. refr., grand piano, radio, bassinette, etc. 1621 Buckingham.OR.3129

OWNER must sac. at once, 9 rms. high grade furn. cheap. Dealer. Auct. Call 2204 Crenshaw.

ANGLO-Persian rug 9x12. Walnut bedroom suite, gas range. Occasional table and chair. WH. 3932.

USED ranges, full porcelain nickel. $18.50 & colored porcelain trim, $16. American Stove Wks., 3201 S. Main.

USED gas ranges and refrigerators. Low prices. Easy terms. Overell's Furniture Co. 700 S. Main.

GAS ranges, hi-grade colored porcelain, slightly dmgd. Barg. 1308 Santa Fe.

FURN. comp. 5 rms. flat, sac. Dealer, Auct. don't call. 301 S. Oxford.

FURN. nice 5-rm. flat. Rent if des. 7277½ 10th Pl., nr. Figueroa.

BABY buggy, new, $9; Brunswick pool table, $125. Call TU. 4422.

ORIENTAL rugs—We accept old rugs. 7022 HOLLYWOOD BLVD. GR. 3502

O'STFD. sets, Fact. sac. 3-pc. mohair, $60. Tms. Open eve. 3669 S. Vermt.

Furniture at Auction —30-A

ANNUAL AUCTIONS

Unclaimed Storage

TO SATISFY STORAGE CHARGES.

At Lyons Van & Storage Co.

Wed., Mar. 19th, 10 A. M.

At 6872 Santa Monica Blvd.

(COR. OF CAHUENGA)

These two sales are unusually large and include a big variety of goods, including boxes, trunks, barrels and suit cases which will be sold unopened.

Sale also includes oriental rugs, radios, high & medium grade furniture, inc. beds, chairs, rockers, cabinets, bedding, linens, desks, stoves, rugs, carpets, china, bric-a-brac, musical instruments, pianos, oil paintings, picture books, personal effects, office equipment and other articles as are among the effects of a general household.

Motion-picture films at Hollywood sale.

LEWIS S. HART, AUCT. WE. 8291.

AUCTION

Luxurious Furnishings

Today, March 18th

10:30 A.M. & 7:30 P.M.

at 426 So. Lorraine Blvd.

Sale includes WONDERFUL PERSIAN RUGS & RUNNERS. Approx. 100 yds. taupe Wilton carpet, living room furniture & occasional pieces, lamps, carved coffee, end & console tables, mirrors, curtains & drapes, radio, walnut desk, 9-pc. walnut dining room suite, five bedroom suites, two of unusual quality with twin and full-sized beds, china & glassware, Limoges China service plates, antique carved chest, books, linens, Frigidaire, Quick Meal all-white enamel gas range and many other articles of interest.

LEWIS S. HART, Auct. WE. 8291.

AUCTION!

TODAY, MARCH 18TH, 9:30 A.M.

3218 SO. MAIN ST.

This BIG SALE contains an EXCELLENT SELECTION of MEDIUM and HIGH GRADE furniture, furnishings & rugs of EVERY DESCRIPTION! Overstuffed sets, dining & bedroom sets, beds, springs, mattresses, dressers, chiffoniers, chairs, tables, lamps, mirrors, 100 GAS RANGES, 50 ICE BOXES, KIMBALL BABY GRAND PIANO, end & occasional tables, Cogswell chairs, rugs, linens and other goods too numerous to mention! Make it your business to attend this big sale! Come prepared to buy!!

DAN FELDMAN, AUC. HU. 5011

Auction Wednesday

MARCH 19, 9:30 A.M.

2826 S. VERMONT AVE.

We have been very fortunate in obtaining for this week the most up-to-date line of mdse. we have had in some time. Both new and used. High grade liv., din. & bedrm. sets. A large selection of very fine rugs and many misc. pieces. You can't go wrong on anything you buy from the VERMONT AUCTION HOUSE. BILL GREEN, Auctioneer.

DON'T FORGET THE BIG AUCTION

10 A.M. TODAY, RAIN OR SHINE. 2525 WEST PICO, NEAR VERMONT. Everything beautiful for a home, worlds of good linen and fine bric-a-brac, furniture and rugs.

W. Dwight Hammond

AUCTIONEER. EX. 6141

With C. Ed Mundy Sales Staff.

BIGGEST FURNITURE SALE this year

AUCTION WEDNESDAY

March 19th, 10 a.m., all day

3311 SO. MAIN

The largest & finest house of furniture & rugs removed from several fine homes, and must be sold by the piece to highest bidders. 50 large carpets at 12 noon.

S. BARAK, Auct., RI. 3353.

AUCTION

Thurs. Mar. 20 9:30 A. M.

MARTIN GREEN'S Auction House. ONE OF LARGEST SELECTIONS OF MEDIUM & HIGH GRADE FURNITURE IN THE CITY.

2820 S. VERMONT

MARTIN GREEN, AUCTIONEER.

Auction Thursday 10 A. M.

1425-27 W. 24TH ST., Nr. Vermont. Pianos, elec. radios, exquisite 10-pc. burl wal. din. set, like new, cost $1500, high-grade liv. rm. suite, Anglo-Persian rugs, wal. mahog. & ivory full size & twin bedr. sets, all white ranges, refrig., drapes, bedding, linen, bric-brac, etc.

A. N. ABELL, AUCTIONEER

Auction Tuesday

March 18 at 1 p.m., 917 S. Fedora st. Drive out 9th st. Nr. Ambassador Hotel. Am authorized by Mr. McDonald to sell 7 rm. of medium grade furniture & furnishings, linens, etc. Everything for a home. MINTZER, Auctioneer.

FURNITURE—HOUSEHOLD

GOODS, Sale, Exchange —30

Furniture at Auction —30-A

AUCTION

Tues., Mar. 18, 9:30 a. m.

End of the Month

We Are Moving

Goods Must Be Sold

As we are not taking anything to our new location.

A complete stock of household furniture of every description, tools of all kinds, office furniture, toys, camping outfit, rugs, bric-a-brac, linens, etc. By all means, folks, attend this sale.

SOUTHWEST AUCTION HOUSE

I. Dorahkind & Son, Aucts. HU. 4143

AUCTION

WEDNESDAY, MARCH 19, 11 A.M. Entire stock of high-grade furniture sold by piece to highest bidders. West Hollywood Furniture Exchange, 1147 N. La Brea, near Santa Monica Blvd. HE. 1769.

Hardware Househld. Goods

Dishes, aluminum, enamel & graniteware, garden & other tools. Cutlery, paints, etc. at auction Tuesday, March 18th, 9:30 a.m., 2316 So. Union. S. BARAK, Auctioneer.

Furniture Wanted —30-W

HIGH-GRADE FURNITURE & FURNISHINGS FOR CASH. Remove at your convenience.

WE. 8291

LEWIS S. HART. Eves. RE. 3402.

CASH AND PLENTY OF IT!

Call HUmboldt 5011

WE PAY THE PRICE!

Eve. or Sun. UNiversity 9865.

WE pay the most. All cash. Call

RI. 3353 OR EX. 3904

We have largest demand in city for furniture, rugs, pianos and linen.

YOU CAN'T LOSE

Phone HUmboldt 4517

MORE MONEY. ANY AMOUNT. Eve. or Sun. ROchester 6985.

More Cash for Furniture

The Open Market GL.0707

GET all your furn. is worth by calling an old reliable firm. CASH!

HU. 4145

HIGHEST CASH PRICE

Call Mr. Wallace, EX.6141

WANTED: Complete furnishings good quality, 5 to 8 rooms, cash. Also will rent flat or house. RO. 3093.

WANT complete house of high grade furniture. Modern or antique. Pay cash. Ph. EX. 1174.

WE PAY 25% MORE

If you mean business call RE. 9318

WE pay the highest price for furn., large & small quantities; get our prices. OL. 4081.

WILL PAY 10% more if you mean business & are ready to sell furn. & furnishings. Call HU. 1983 any time.

WE pay spot cash for furniture and rugs. Let us send our appraiser. Rosener Furniture Co. GL. 7879.

PARTY wishes to buy furn. of 3 to 50 rms. Will consider separate articles. Phone RE.9404. Eve. RO.6160.

WANT $3000 used furniture weekly to supply our trade. Highest possible price. CALHOUN. AX. 3280.

OUT-of-town buyer wants furniture and rugs. More money paid, all cash. HU. 0198. AT. 7003.

WILL PAY 10% more if you mean business & are ready to sell furn. & furnishings. Call HU. 1983 any time.

MUST have furn., rugs, piano, bedding, linen, etc., by 1st. Pay cash. Abell. 1425 W. 24. RE.5607. OR.9383.

PARTY wishes to buy furn. of 3 to 50 rms. Will consider separate articles. Phone RE.9404. Eve. RO.6160.

DESKS, CHAIRS, SAFES, FILES. Need badly. FAber 5101.

I PAY the most for furniture & rugs. DR. 0288. 1316 WILSHIRE BLVD.

ALL manner furnishings wanted, priv. party, cash on sight. OL. 6782.

WANTED—Privately, furniture, rugs, etc. Cash. Mrs. Nash. EM. 0128.

WANT complete furnishings for real estate office. WH. 7805.

WANT FURNISHINGS FOR 15-UNIT COURT. PAY CASH. RE. 8502.

LET me appraise your furniture, rugs, etc., any amount for cash. EM. 1675.

I NEED furniture. Appraise and pay best cash prices. GEORGE. OR.6778

CALL OR. 7247, pay most possible cash for your furniture. Comp. or sgl. pcs.

SEWING MACHINES—

For Sale, Exchange, Etc. —30-X

WILLCOX & GIBBS PORTABLE ELEC. SEWING MACHINE, COMPLETE, JUST LIKE NEW. OR.9732.

HEMSTITCHING, tailor, shoe patch and family machines. Bargains, rents, repairs. Herrick, 432 S. Broadway.

SINGER Drophead, $10 up. Portable electric, $18 up. Desk electric, $35. 1 yr. free service. 917 S. Broadway.

SEW. mach., pianos, organs, bought, sold, rent $1 mo. 624 W. 9. TU.5605.

SEWING machines, $2.50 up. Liberal guarantee. 3703 S. VERMONT.

SEWING machine, private party, excl. cond. 268 S. NORMANDIE.

MUSICAL INSTRUMENTS—

Sale and Exchange —31

DRACHMAN GRAND	$395
Steinway, beautiful mah.	$380
Kimball, beautiful mah.	$175
Baldwin, beautiful mah.	$275
Knabe Ampico and 35 recordings	$495
Conway player piano and 25 recordings	$265
Mason & Hamlin, beaut. mah.	$435

Small payment will deliver. Balance easy.

Buy your piano on Fitzgerald's new piano purchase plan.

Fitzgerald Music Co.

727 SO. HILL ST.

STORAGE & USED PIANOS

Used Sohmer concert grand; used Mason & Hamlin grand; used Chickering grand; Weber, Steck, Krakauer, Kurtzmann and Wheelock grand samples at savings of SEVERAL HUNDRED DOLLARS! GRANDS FROM $365 UP. Uprights $95 up; Player pianos $275 up.

Especially Easy Terms.

WAREHOUSE

Birkel Music Company

15th & Los Angeles Sts.

USED PIANOS AND RADIOS $60 UP

TERMS LIKE RENT.

BARKER BROS.

Seventh st., Flower and Figueroa.

Used Piano Bargains

Ivers & Pond $165. Kingsbury, $128. Gulbransen $287. Nelson $147. Ivers & Pond $325. Starr $235. Many others, perfect. 2½ years to pay. MARTIN MUSIC CO. 734 S. HILL.

$375 IS unpaid balance on $895 1930 mod. baby grand piano. Beaut. antique brown mahogany, just like new, sweet tone, easy terms. WURLITZER, 816 S. BROADWAY. Phone FAber 4011. Open evenings.

UPRIGHT PIANOS, $45 AND UP. Such makes as Kimball, Chickering, Johnson, Arion, Crown, Kingsbury, etc. $5 down, balance like rent. WURLITZER, 816 S. BROADWAY. Phone FAber 4011. Open evenings.

PLAYER PIANO, $95. PLAYS AS good as new. Pay $10 down, balance $150 a week. 20 player rolls and bench free. WURLITZER, 816 S. BROADWAY. Phone FAber 4011. Open evenings.

"KNABE" PERIOD GRAND, $390. Prof. size, used, overhauled. Terms. Open Wed. & Sat. eve. WILSHIRE STORAGE CO. 122 SO. WESTERN.

"SOHMER" PAR. ART GRAND, $485. Beau. case, new felts, keys. A steal. Open Wed. & Sat. eve. WILSHIRE STORAGE CO., 122 S. WESTERN.

STEINWAY grand antique rosewood, $250. Steinway baby grand, $485, used. Terms to reasonable party. Musical storage. 913 So. Olive.

"CHICKERING PAR. GRAND, $395. Mah. art case used. Beautiful tone. Open Wed., Sat. eve. WILSHIRE STORAGE CO., 122 S. WESTERN.

BUY YOUR PIANOS AND RADIOS on our RENTAL PLAN, 4th floor.

May Co. Music Dept.

BABY GRAND, $180. ALSO KNABE, Steinway, Chickering, A. B. Chase, Sohmer, used grds., uprts. Wilshire STORAGE CO., 122 S. WESTERN.

UPR. player, bench, 50 rolls, good cond. $65. Bet. 6:30 & 9:30 a.m. AX. 2302.

BABY GRAND piano, snap, fine make, latest model, must be sold today. Price no object, terms. 2524 6th ave.

STEINWAY piano, Style B, 6ft. 10½in. large parlor grand, $800 cash. 2635 Beachwood Dr., Hollywoodland.

MASON & Hamlin piano, bungalow size, $95, used. Ask for Miss Burr. 913 So. Olive st.

KNABE PERIOD GRAND, $590. Used. Also KURTZMAN. WILSHIRE STORAGE CO., 122 S. WESTERN.

CITY Piano Bargain Center. Grands, players & upts. $75 up. Save $200 to $1500. 1630 W. 7TH ST.

WEBER-Aeolian, upright, mahogany, good condition. $125. WH. 2963.

LITTLE used Chickering $65 or rent $1 mo. DANZ, 911 So. Hill. VA. 8151.

WILL sacrifice $300 Orthophonic Victor and $130 Crosley radio. OR. 1559.

PIANOS, organs, sew. mach., bought, sold, rent $1 mo. 624 W. 9. TU.5605.

PRACTICE pianos, $59, $69, $139. Pay $1 wk. DANZ, 911 So. Hill. Op. eve.

MUST sac. my beaut. new Baby Grand piano. Also new radio. OR. 3834.

MUSICAL INSTRUMENTS—

Sale and Exchange —31

BANJOS. All kinds and standard makes, including the Vega, Epiphone, Leedy, Gibson, Bacon, Paramount, $5 up. Students practice banjos $5 up. Guitars and mandolines, $7 and up. Ukes and banjo-ukes, $10 up. Free lessons given to all purchasers. WURLITZER, 816 So. Broadway. Phone FAber 4011. Open evenings.

LITTLE USED ... $15, or rent $1 mo. DANZ, 911 S. Hill. Open eves.

GALBRANSEN & Vaupel, $300 ... grand. Sac. $200 cash. 7779 Melrose.

KNABE used, $77, or rent $1 per mo. DANZ, 911 S. Hill. Open nights.

For Rent —31-A

GOOD RENTAL PIANOS

$4 A MONTH UP

BIRKEL MUSIC CO.

446 South Broadway. VA. 1241.

PIANOS RENTED.....$1.25 PER MO. Full rental can apply on purchase later.

WHOLESALE PIANO WAREHOUSE. 1236 SO. MAIN ST.

GRANDS, players and Upright Pianos. For rent, $3 per month up. Rent applied on purchase later. WURLITZER, 816 S. BROADWAY. Tel. FAber 4011. Open evenings.

PIANOS rented, $1 mo. up. Players, $3 mo. up; grands, $5 mo. up. Free delivery on period rental plan. Rent applied on purchase later if desired. DANZ, 911 So. Hill St. VA. 8151.

RENT a piano—Grand, upright, player. Save you money, as low as $2 per mo. PLATT MUSIC CO. BROADWAY. Open nights till 9. TR. 8411.

OVER 150 pianos for rent. Uprights $3 month. New bungalow pianos, $4. Grands $8 & players $4. YOUNG'S STORAGE, 913 S. Olive.

PIANOS for rent, uprights, players and grands, reas. Only 1 month in advance. SO. CALIFORNIA MUSIC CO., 806 S. BROADWAY. VA. 2821.

PIANOS RENTED $1 MONTH up. Free delivery on period plan. Free lessons. Rent can apply on buy. Open eves. 904 S. Bdwy. TR. ....

RENT or buy good piano, $1 per wk. 2251 Venice Blv. nr. Western. ....

Musical Instr. Wanted —31-W

WILL pay cash for upr. & grand pianos, radios. RE. 5607. Eve. OR. 9383.

RADIO EQUIPMENT—

Sale, Exchange, Etc. —31

$39.50 AND $49.50

For complete 7-tube Pattison screen-grid console, genuine Magnavox dynamic speaker, formerly sold at $119.50. 841 SO. BROADWAY.

LATE 7 A.C. TUBE RADIO Hiboy, $53 installed complete. Dynamic speaker. Regular $175 value. Terms. You'll never equal this. WURLITZER, 816 S. BROADWAY. Phone FAber 4011. OPEN NIGHTS.

SUPER ELECTRO-PHONIC, LATE MODEL, ALMOST BRAND NEW ALL ELECTRIC 10-tube, complete. UNSURPASSED TONE. MAGNIFICENT CONSOLE. An unmatched beauty at only $39 cash. 1430 W. ADAMS.

REPOSSESSED ALL ELEC. RADIOS, $19.50 & up. Rent or buy at $1 per wk. 2251 Venice Blv. nr. Western.

RADIO SERVICE, battery or elec., $1 a call, repairing done right. AX. ... Dependable Radio Serv. ...

SPARTAN lowboy, brand new, $75 cash; reg. $189.50. Call Sun. ... 16804. wk. days. ...

RADIO sets repossessed by finance co., sold for balance due on contract. Call at factory. 3812 S. MAIN ST.

$10 delivers Majestic. Free set with dishes with Zenith, Philco. Liberal trades. HO. 0635. Open evenings.

RADIOS rented $1 mo. up. Apply all rent on purchase price later. DANZ, 911 S. Hill. Open eves. VA. 8151.

MUST dispose brand new radio, sacrifice. Also baby grand piano. OR. ....

RADIOS, any make. FOR RENT. So. Calif. Radio, 2136 W. Pico. EX. 1181.

SAVE up to 70% on leading radios. Terms. 847 S. Western. Call WA. ....

ALL elec. 7-tube Stewart-Warner ... complete. 719 N. KINGSLEY ....

R.C.A. Radiola, Model 64, new. ... $140. 3810 W. 6th st. WA. ....

$47.50. 8-Tube console models at factory prices. 3812 S. MAIN ST.

Cash for Radios. RE. 5156

MACHINERY, ALL KINDS—

Sale and Exchange —32

"MEYER MEANS MACHINERY"

Headquarters for Punch-Presses, Sheet and Plate Machinery, Machine Tools.

Sheet Metal Production Engineers.

MEYER MACHINERY CO.

1939 Santa Fe Ave. VA. 7182.

FOR SALE—7½x7½ compressor, complete with brine tank, high side coils, etc. Nearly new. The right price. WH. 9772.

100,000 FT. of new and used pipe and casing at very low prices. Write, phone or call ADAMS PIPE WORKS. 2025 Bay st. TU. 4301.

50 GAL. port. gas buggy, steel bins, Weaver jacks, 2 3½-gal. fire extinguishers, ¾ h.p. port. 2-stage air compressor, etc. 1640 S. Figueroa.

MACHINE tools, woodworkers, plumbing, sheet metal machinery. 409 E. THIRD ST. FA. 3977.

THOMPSON BOILER WORKS

Mfg. steam boilers, water heaters, gas & oil burners, boiler repairing.

USED MACHINE TOOLS

At Special Low Prices.

Modern Mch. & Supply Co. 470 E. 3rd

ONE 5-h.p. boiler, insulated, one 2-h.p. motor, line shaft and pulleys. 1135 So. New Hampshire.

AIR COMPRESSOR, LOW PRICE. U. S. EQUIPMENT CO. WE. 2281. 661 W. WASHINGTON. COR. FLOWER.

REBUILT MACHINE TOOLS

Easy Payment Plan.

Palmer-Given Co., 2014 Santa Fe.

ELECTRIC MOTORS BOUGHT, sold, rented, repaired. NORTON & NORTON. 1375 N. Broadway. CA. ....

ELECTRIC MOTOR SHOP

We buy, sell, at 210 E. 3d. VA. ....

USED PULLEYS, shafts & belting. 1305 SANTA FE AVE. TU. 2271.

DUMP cars & rails, 12 to 20 lbs. 1730 E. 27th St. HU. 1013.

Tractors, Farm Implements —32-T

REBUILT TRACTORS—

GUARANTEED 90 DAYS

8 McCormick-Deerings, 1 Best, 12 Fordsons & all model Cletracs.

MACK WOOLRIDGE CO.

319 N Los Angeles st. MU. ....

MISCELLANEOUS—

For Sale —33

Hardware & Paint Store

Auction Tuesday, March 18th, 9:30 a.m., at 2316 So. Union ave. Must be sold in suitable lots to highest bidders. Fixtures 2 p.m. S. BARAK, Auct.

BUTCHERS' SUPPLIES

Refrigerators, display cases, meat blocks, cutting tables, etc. SOUTHWESTERN BUTCHERS' SUPPLY CO. 310 E. 7TH ST.

WALL paper, 1930 stock, embossed, 5c roll. Bankrupt stock, 3c, 10c roll. Flat white, $1.65 gal. Enml. $2.95. Lino. 35c yd. DeGreorry. ....

ELECTRIC FURNACE, complete with switchboard, meters & transformers, for melting hard metals, steel, etc. Address Z, box 342, Times Office.

AUTOMATIC water heaters $12; bathtubs, $8, used toilets $5, basins $2, bath tubs $13, sinks $2, trays $5. 204 W. Manchester ave. TH. 6396.

10,000 ROLL Roofing, 50c up. 5000 gal. House Paint, $1.35 gal. 50,000 Plaster Board, $30 M. 600 S. San Pedro, cor. 6th. MA. 2664. Free del.

LAWN mowers sharpened, oiled & adjust $1. Call for & del. free. Blair & Mathews. 819 W. Vernon. VE. ....

ELECTRIC washers, used. Easy washers, damp drier, Savage, Thor, with ironers. Barg. Terms. TR. 3411. 929 W. 7th.

EUREKA VACUUM CLEANER, $19.50. Guaranteed like new. Terms. 1303 W. Washington. WE. 2222.

ORIENTAL rug, 11.4x16.8. Body rose, medallion center, soft contrast. Wond. cond. 933 S. Gramercy Pl.

ROOF covering, per roll 85c

CANE BUILDING SUPPLY CO.

8TH & MAPLE. TR. 1949.

EVERYTHING FOR YOUR BUILDING AT LOWEST PRICES. WHITING-MEAD CO. 2300 E. VERNON AVE.

SHOTGUN, 12-gauge, Remington automatic, like new. $40.

109 S. SAN PEDRO ST.

WE specialize new & 2nd hand plumbing & builders' supplies. Alh. ... So. Cal. Wrecking Co. 436 E. Slauson.

POOL & SNOOKER TABLES and supplies, new & used. 2104 Maple ave.

HOOVER cleaner, $12.50. They wash, $45. Good cond. 1517 W. Pico st.

KINDLING, HARDWOOD, FOR SALE. TR. 8771.

ACETYLENE welding outfit, $30. Scott, 172 Place. 228 N. Los Angeles St.

MAYTAG wash., late mod. Only used few weeks. Cash. 7422 S. Vermont.

TEA rm. fixtures, table chairs, dishes, silver, stove, utensils. AX. 2850.

GIRL'S BICYCLE, $10. NEW AUTO TRUNK, $7. WA. 2601.

FINE tapestry and carved mahogany chair. Call Alh. 67 evenings.

NATURAL perm. wave mach. List price $375. $200 quick sale. MO. 18396.

Office, Store Equipment —33-E

DESKS, CHAIRS, SAFES, FILES of every description. New and used. Make your last step on 2nd st. Miller Desk & Safe, 211 W. 2nd.

SAFES, in used office fur., typewriters bought, sold, rented. Western Office Furn. Co., 908 S. Hill. FA. ....

USED OFFICE FURNITURE. Basement Store. Basement Prices. 420 S. SPRING ST. TR. ....

DESKS, SAFES, CHAIRS. We buy, sell, rent, exchange desks. LOU SKEELS, 1912 S. Main. WE.6165

60-IN. flat top desk, revol. & 2 side chs., wal. or mahog., $55. Spellmen Desk Co., 6159 Santa Monica Blvd.

OAK file cabinet, capacity 50,000 cards, oak file cabinet, cap. 50,000 cards, 3x5. No dealers. MU. ....

CASH REGISTER BARGAINS, all sizes. Easy terms. 214 E. 9th. VA. 9281.

SHOWCASE, millinery fixtures, private party. GL. 2218.

MISCELLANEOUS— For Sale —33

Office, Store Equipment —33-A

SHOWCASE BARGAINS
YOU'LL SAVE MONEY HERE
Freezer meat cases, 8, 9, 10 ft. lengths.
Center ice cases for delicatessen, butter, cream & bottled goods.
Soda fountains, many choice buys.
Large stock of all plate cases, 6 & 8 ft. lengths.
Standard cases, popular sizes, for grocery, candy, bread, drugs, notions, meat, etc. 200 to choose from. All in fine condition.
PHONE HU. 0460.
Used Fixture Dept.
Weber Showcase & Fixture Co., Inc.
303 SO. LOS ANGELES ST.

USED OFFICE FURNITURE SALE
72-in. used oak roll top desk, $37.50
72-in used roll top desk, mah., $39
Used 60-in. mah. rl. top desk, $57.50
2 used oak flat desks, 66 in., $39.50
2 used mah. fl. dks., 60in. ea. $29.50
5 used mah. flat top desks with plate glass tops, 42-in. size, each $27.50
Used oak typewriter desks from $17.50 up.
Used ofc. chairs in oak, mah., walnut, priced to clear at real savings.
100 steel letter size transfer cases, special to close at $3.50 each.
BARKER BROS. Used Office Equipment 753 So. Spring St.

JOSEPH BELLUE
Office Furniture Exchange
All furniture in A-1 shape. No extra charge.
631 S. Spring. VA. 5305
3rd Floor

Store Fixtures
Grocery, butcher, restaurant equip. of every description. "DAVIS HAS IT." New, renewed & bankrupt fixtures. WE MANUFACTURE. Long, easy terms. Free parking. DAVIS STORE FIXTURE EXCHG. 1349 So. Main st. WE. 9059.

DESKS-CHAIRS-SAFES
FILES AND OFFICE SUNDRIES OUR LOW OVERHEAD MAKES LOW PRICES
Ware Desk & Safe Co. 836 So. Olive St. TUcker 8822.

DESKS FILES SAFES
3 CARS FACTORY SECONDS
50 walnut & mahog. desks, $25.00
50 4-sec. steel files $17.50
WE RENT DESKS, FILES, SAFES
236 S. Spring. Security. MU. 9508.

SHOWCASES, SODA FOUNTAINS Fixtures, OFFICE PARTITIONS Immense stock, priced right. WEBER SHOWCASE & FIXT. CO. 316-30 S. Los Angeles St. Phone HU. 0460.

COMPLETE OFFICE EQUIPMENT WHOLESALE AND RETAIL SPECIAL DESK BARGAINS NOW AT ACTUAL COST 400 SO. LOS ANGELES ST.

3 DESKS, 3 tables, several chairs, 3x5 & 4x6 card files, Kardex cabinets, safes, letter files, other pieces. Sell very cheap. TU. 6078.

FIREPROOF office safe, good as new. 400 SO. LOS ANGELES ST.

REFRIGERATOR case, 8 ft. with Frigidaire, cost $1062, sell $350. WH. 9030

SAFES—New and used, large stock, easy terms. Shealy's 944 S. Main.

PRE-REMOVAL sale of office equip. Los Angeles Desk Co., 848 S. Hill.

SAFE, $30. Letter file, cheap. National Ink Co., 923 E. 3. RO. 5814.

NEW mahog. and oak desks, chairs, files, safe, etc. 1640 S. Figueroa.

Typewriters and Supplies, Adding Machines —33-B

WHY RENT? We sell all makes rebuilts at 35 to 70% below mfrs.' new price. Terms $5 monthly if desired. WHOLESALE TYPEWRTR. CO., Inc. 440 S. Spring st. Phone TUcker 7112

ALL MAKES typewriters sold and rented; 200 machines to select from. Special student rates; 3 months, $5. California Typewriter Exchange. 258 S. Broadway. MU. 1910.

ADDING, bkpg. machs. & typewriters bot. sold, exch. L. A. Adding Mach. Co. 917½ S. BDWY. TU. 6294.

CORONA, $19; L. C. Smith, $25; Underwood, $29. 208 W. 2nd st. VA. 9938

14" L. C. Smith like new, also Burrows elec. add. mach. cheap. 1640 S. Fig.

UNDERWOOD 12-in. typewriter, fine condition, $30. Owner. HE. 0595.

Clothing, Furs, Etc. —33-D

AN OPENING PLEASURE MAR. 15. ROSE ANN SITKIN will surprise you with unheard-of values in beautiful furs & coats at her NEW location, 339 S. WESTERN. EX. 4433. Open eves.

TUX. coat & pants, good cond. Fit tall slender college man. EL. 2521.

FOXES, $10 up; fur trimmings, cheap. Repairing. 719 S. Los Angeles. R. 601

CASH pd. for ladies' hi-grade wearing apparel. DR. 1935. We call. 1620 W. 6

Jewelry, Diamonds —33-E

DIAMONDS FOR LESS AT KUSEL. 307 Stimson Bldg., 3rd and Spring.

Antiques, Art Goods —33-F

MOVING. Sheraton card table, 2 chairs, 2 fine old shawls, tapestry, Sheffield, banquet cloth, 2 sets china for 8. DU. 8685.

Cameras, Supplies —33-H

EASTMAN Kodascope B, new, $195. Peterson's Camera Ex., 356 S. Bdwy.

Lumber, Bldg. Materials—33-K

SINKS, $1; basins, $1.50 up; toilets, $1 up; htrs. $5 up; tubs, $10 up; ldry. trays, $5.50 up. Pipe, sash, doors, etc., cheap. L.A. Wrecking Co., 810 E. 9th st. Open Sundays.

LUMBER at unheard of price. Wrecking 10 buildings. Bath tubs, sink, toilets, bowls, windows, doors. Star Wrecking Co., 930 E. 9th st.

ELECTRIC FIXTURES DIRECT FROM MANUFACTURER 219 E. Washington. WE. 3542.

PLUMBING materials sold & installed on time payments. Laundry trays, $6. Sink, $3. 1246 E. 9 st. VA. 9970.

PLUMBING materials sold & installed on time payments. Laundry trays, $6. Sink, $3. 1246 E. 9 st. VA. 9970.

LUMBER, $10 M & up. Now wrecking. L. A. Wrecking Co., 810 E. 9th st.

Houses, Bldgs. to Be Moved—33-V

ALMOST new 5-rm. frame house. Price $300. Call 2600 N. ABERDEEN.

5-RM. modern, a beauty. Real bargain. 909 N. Normandie. EM. 7111.

VERY nice 6-room plastered house. 495 E. Vernon ave. VA. 5135.

Aeronautics —33-S

GIRLS' FLYING CLUB FORMING Attractive proposition. See Mr. Palmer, Monarch Airport on Telegraph Rd., 2 mi. east of Atlantic Blvd. $8 a lesson. GA. 4422.

WANTED— Miscellaneous —34

BOOKS BOUGHT HOLMES BOOK CO. 814 WEST 6TH ST. TEL. TR. 2285

We Pay Cash in 3 Hours FOR RESTAURANT FIXTURES J. J. SUGARMAN & CO. 415 East 9th Street. VA. 2391.

NEED furn. for several offices. Pay cash. MR. WAITE. TR. 3724.

Clothing, Furs, Discarded—34-A

WANT used clothing on consignment to sell. 4900 Sunset Blvd. MO. 19788

MUST have suits, o'coats, tuxedos at any pr. Sol's, 216 S. Spring. MU. 0663

Diamonds, Jewelry —34-B

DIAMONDS, pearls, gold, silverware and other articles wanted. Top prices paid. MARKWELL & CO. 707 S. HILL, SUITE 505. TU. 9391.

DIAMONDS WANTED Spot cash. No delay. W. H. Klein, 908 Loew's State Bldg., 7th & Bdwy.

DIAMONDS bought for cash. M. Light, 426 Bank of America Bg. 7th-Spring

SWAPS— All Sorts —36

ACREAGE—Will trade clear So. Cal. acreage for your equity and assume back payments. 622 W. 9th. TU. 3855

ACRES, 80, Imperial, leased, peas & milo. $12,500 equity for local or nearby. Owner. 3543 W. 59th St.

ATWATER-Kent battery type radio ... near mountain lot or what have you? Buy's D. G. Store, Torrance.

AUTOS for trade—Chrysler, Dodge, Chev., Buick, Stude., Lincoln, Hud. For radio, beach lot, cabin, dia., orient. rugs. 813 S. Figueroa.

AUTO for furniture. Marmon tour. car for 4 rms. furniture. AN. 8879.

BUNGALOW, 5-R. stucco; will take lot or grand piano as dn. part. VA. 0313

BUNGALOW for cafe, confectionery or grocery. WEstmore 4896.

CADILLAC sedan, 26, for newer 7-pass. car. 433 S. Fairfax. WH. 7805.

CHIHUAHUA male pup or fox terrier, trade for good baby buggy, or ? CA. 0474.

DIAMONDS to trade for a baby grand piano. Steinway preferred. Address D, box 334. Times Branch.

DIAMOND, value $600; trade for late clear car. WA. 1288, Apt. 306.

DUPLEX—10-R. stucco, rented. Eq. $2750. Want gas sta. or cafe. Address Z, box 143, Times Office.

ELECT. washer, exch. for carpenter wk. Mr. Berry, 3945 E. 9. CH. 4110.

EQ. $1000 lge. lot, 4-R. hse., ½ blk. Florence & Vermt. Stores, cars, bus. 7% pa. Sub. Own. 138-C W. 36 st.

EQUITY $2400 for $500, excel. lge. view lot for cash, diamond, sm. car or ? P.O. Box 1331, Hollywood.

EQUITY $1700, best $3500 lot in Ventura. Imp. paid, for small car. 3757 Wilshire Blvd., Rm. 206.

HOPP. press, mach., late model, used slightly; for auto or cash. GL. 4467.

LOT CLEAR, 42x110, Fifth St. Value $1500, trade for hse. equity, assume one paper, give details. Address Z, box 149, Times Office.

LOTS nearly clear, oil activity, major companies. Want Canadian or ? AT. 5728.

LOT 80x305, good. Want light truck or good car. FI. 2125.

LOTS & acreage, want apartment rent or small business. AT. 9061.

MARKET fixtures & ice mach., inst.; nr. theater. Low rent. Will take acreg. or lot for rent & fixt. of mkt. 8109 Santa Monica Blvd. AX. 2381.

PHONOGRAPH, portable, never used; also mandolin, for bedroom rug, chair or what? GR. 8240.

POULTRY A., clear, near Riverside, worth $500; want med. weight car, describe fully first letter. Address D, box 409, Times Branch.

RADIO—WANT PAINTING OR SIGN WORK. 4353 S. FIGUEROA.

RADIOS, all makes, take anything of value. 1632 Maple ave. WE. 3859.

RADIOS wanted, old. Give big trade on new Atwater Kent. FA. 1871. A.K. Ag.

SIGN work, bed, radio, half-size violin, want elect. radio, stove, car or what? 419 James st.

Don't Lose Your Equities
Large or small lot equities. Houses, cars, land, etc. We can help you, immediate action. Call or write FRED HILSON CORP., 6th flr., San Fernando Bldg., 4th & Main. TU. 6807.

I HAVE clear lot, Barstow, Calif., priced at $350 as 1st payment on house. May pay balance $65 mo. or trust deed or contract. Don't call. Write Edmund, 2173 W. Washington Blvd.

PAID $12,500, 2 lots, improved & eqp. Rosemead, Valley Blvd. Want auto or what for $6000 eq. Bal. easy. 5175 Cimarron. UN. 4378.

OWNER wants clear lot for $1400 eq. in attractive home, located 532 Providencia Ave., Burbank.

HALF-price, going north, seaside stucco, also hillside home. Address C, box 550, Times Branch.

2 DIAMONDS, $500 & $1500, for T.D., 40-R. apt. bld. sold $50,000, subject to $15,000, for vac., or ? FA. 2214.

WANT home. Prefer furn. Will give clear prop. & assume. Owner. AX. 9308.

$1500 GOOD real estate and part time services, for 2 years' school expenses. RO. 8019.

WILL give clear property for lease & furniture of hotel or apt. house. Owner, AX. 9308.

4 RMS., mod., lg. lot in Fresno. For your equity. What have you? Address Z, box 147, Times Office.

SMALL chicken ranch, close in, and cash for sm. stock merchandise. J. M. ROLAND, 8574 Horner.

CLEAR mountain cabin lot, near San Diego, for good sedan. Address A, box 93, Times Office.

WILL sell $980 equity, fully improved West Side lot for $100, or will trade. Phone TU. 1027.

83 ACRES good land, New York State. Trade clear, $3000 for bungalow ? Address Z, box 148, Times Office.

$1000 REAL est. eq. for late mod. car. Pierce, 1327 12th Pl. WE. 1856.

HARD to meet equities wanted. Will give good trade. CA. 8498.

NEW 5-rm. stucco, restricted dist., Exchg. $1500 equity for what? TH. 7491

BEAUT. OIL paintings & furniture for rugs. 1803 W. 24 St. RO. 5479.

TRADE $1250 2nd T.D. for building lot, S.W. pref. UN. 9765.

HORSES, MULES, CATTLE— Goats, Sale, Exch., Wanted, Etc.

Horses and Mules —43

FOR SALE—Good heavy work team, priced right. Christiansen ranch, Garden Grove, Cal. Ph. Garden Grove 6441.

GOOD heavy gentle team, $200. 12718 Riverside Dr., Studio City.

WORK tm., 2800 lbs. $100. Pr. bl. saddle horses. 11831 S. Alameda.

Cattle —43-A

DAIRY, selling milk, 20c qt. Must sell. Rm. 405, 514 E. 8th st.

25 COW dairy, 10c qt. bottle contract. Tms. R. 524, 117 W. 9th. VA. 9625.

POULTRY AND SUPPLIES— Pigeons, Rabbits, Bees

Poultry and Supplies —44

BABY CHICKS—All varieties of baby chicks available each week. REDWING HATCHERY 2046 E. Florence. LA. 6893.

GUINEA Fowl eggs for sale. Ben Hansen's Brentwood Inn, San Vicente Blvd., Brentwood Heights.

FERTILE BANTAM EGGS FOR SALE. DR. 5860.

PETS AND SUPPLIES— For Sale, Exchange, Wanted

Birds —46-A

MILLET, 20 lbs., $1; Aviary Seed, 15 lbs., $1. At Flowers, 17555 Ventura Bv

RARE birds of all kinds. Bird Wonderland, 15640 Ventura Blvd.

Dogs —46-C

COCKER puppies, the dogs you love. 5032 Annandale Blvd. AL. 3513.

GREAT Dane pups for sale. Ben Hansen's Brentwood Inn, San Vicente Blvd., Brentwood Heights.

SCOTTY PUPS, MALE, THOROUGHBRED OF CHAMPION VINDICATOR STOCK. 1150 S. WINDSOR BLVD.

TOY fox terrier puppy, male, 3 mo. old, white, black spots, 2½ pounds. Practically street & house broke. See to appreciate. DU. 7831.

HOUSES— For Sale

Miscellaneous —50

ATTENTION REAL ESTATE INVESTORS
As the result of foreclosures a former bank holding Co. offers for sale improved & unimproved real estate at bargain prices. The list includes the following properties: SMALL RESIDENCES, BUSINESS, APARTMENT HOUSES, INDUSTRIAL, HIGH-CLASS RESIDENTIAL, RANCHES. For further information communicate with Mr. Cutts, Rm. 1221, Pacific National Bldg. Business phone VA. 0652. Residence phone Douglas 7465.

$7350 RAMBLING RED-TILED VILLA 3 HAND-DEC. BEDRMS. PASTEL 2 Tiled baths, unit heat, covered loggia. Walled garden. Yellow tiled walls in kitchen. Elec. refrig. Liv.-rm. 15x20; archway to din.-rm. Purn. Bkfst. rm. Unit heat. Cedar-lined linen closet. Elec. bulbs inc. Dbl. gar. Big yard. Serv. porch. Well loc. for trans., stores & schls. Very exclusive dis. Call McCreery, HO. 7909.

Open For Inspection 217 NO. WINDSOR BLVD. $10,500 buys 8 rms., 2 baths, for a bargain. You cannot beat this one. SEE MR. MOORE, with WRIGHT & BECKER 3900 Wilshire Blvd. Fitzroy 4111.

SEE THIS Beautiful New Home 9 ROOMS, 2 BATHS POTENTIAL BUSINESS CORNER 163 S. LARCHMONT AT PRESENT LOT VALUE OPEN FOR INSPECTION 2 TO 5 P.M.

BARGAINS In Homes Finance company has several unusually good buys in single family residences. It will pay you to investigate. Phone TRinity 1247. 530 W. 6TH ST. ROOM 523.

$10,500 Worth $17,500 NEAR AMBASSADOR HOTEL THINK OF IT! 11-room, 2-story stucco, 6 bedrms., 2 baths, fine condition, fine location; B-zone lot, 50x135. Bank loan $6000. SEE THE VALUE. Lot alone worth $15,000. GREATEST SACRIFICE. RO. 5852.

MUST SACRIFICE 2-story Wilshire district home, 4 bedrooms, 2 baths. Close to schools and carline. Terms to suit purchaser. Address 880 SO. BRONSON. Phone DR. 2368 for appointment.

JUST had to foreclose beautiful 7-room English type home, large lot, street work paid, 3 bedrooms, 2 baths, unit heat, fronting Silver Lake. 15 min. downtown. $1000 cash, balance like rent. OL. 4410.

363 N. HIGHLAND New home, 5 bedr., 4 bths., 3-car gar. Large cor. lot, 6% mtg. Some trade. Open 11-5. Owner. EX. 0389.

See New Modern Home 400 N. Citrus ave., cor. Oakwood, 9 rms., 4 bedrms., 3 bths. 2-car gar. Real buy. Open 1 to 5 daily. Owner.

5-ROOM stucco, gum finish, street paid, fine location. Owner, 8999 San Antonio, SOUTH GATE.

SACRIFICE FOR $6500 BUNGALOW, 1743 W. 43RD PL. Open until 5 p.m. Owner. DU. 7624.

NICE 4-rm., beautiful lawn, fruit; garage. $2900, extra good terms. 8228 Walnut Dr., off Nadeau st.

5 Model Homes Furn. by Barker Bros.
See these jewels, part of the 35 prize-winning homes in the annual Exposition at Leimert Park, where 7c car fare near-by. Golf courses, schools, unique restrictions and parklike environment make an ideal setting for your home. The models are being sold on attractive terms from $7350 to $13,500, with all improvements in and paid for. See the work of famous architects, the new ideas in designs, fixtures, floor plans, decorations. Drive west on Santa Barbara ave., follow car tracks along Liemert Blvd. or take E car to Stocker Place. Phone VE. 1176.

LOOK AT THIS! DELIGHTFUL HOME 161 No. June Open Afternoons A palatial home, most de luxe residence section of city. Nothing finer in beautiful Spanish type with every modern feature. The price is absolute bedrock.

AUCTION 11 A. M., Today 1101 E. 111th Dr., near Avalon. 4-rm. house, furn., lot 42x210. Sold with oil rights to highest bidder. MORRIS WILSON, AUCT. EM. 4187.

AN ARTIST'S MODEL 7 rms., 2 tile baths, tile kitchen, modernistic features. 6620 COLGATE AVE. Priced at cost. Owner must sell. Open daily. CR. 6428

NEW & charming 2-story home. Gillette's Regent Square, Santa Monica. 8 large rooms & reception rm., 4 bd.-rms., 3 baths. Cost $22,500. Today's price $18,500. Easy terms. M. B Rapp, 1415 Montana, Santa Monica. Ph. 22115.

AUCTION 2:30 TODAY 7014 DENVER AVE. BET. FLORENCE & FIGUEROA. 4-RM. HOME ON LOT 40x139. Can be bought at your own price. MORRIS WILSON, AUCT. EM. 4187.

FOR RENT—7-rm. new duplex apt. Near University in Westwood Hills. Extremely reasonable rent for a strictly modern building of this type. Location 17033 Ashton ave. Phone Del Ellis, GR. 0787.

NEW 2-sty. Spanish stucco, 7 large rms., 2 baths, furnace heat. Close in. North of Vernon ave. Submit lot as part payment. Owner & Builder, 4307 Angeles Mesa Dr. VE. 5398.

$17,500 Wilshire Duplex WANT CLEAR BUNGALOW 14-rm. Span. duplex. REAL VALUE, subj. to $7500. GLadstone 2186.

FORECLOSURES ON FIRSTS Residences & income. We finance purchases. No exchanges. MAdison 2291.

4-RM. stucco, garage, on lot 40x144, paved st. nr. L.B. Blvd. Lynwood. No encumb. $2500. No dn. payment req. $35 mo. incl. int. LA. 4922.

NEW 14-ROOM DUPLEX In Beverly Hills, artistic and ultramod. Will trade. Builder, OX. 5249.

OPEN DAILY 1 TO 5 P.M. BEAUTIFUL 12-ROOM COLONIAL 505 S. IRVING. WINDSOR SQ.

FOR SALE—By owner, 5-room Spanish house in Westwood Hills. $5950. Del Ellis, HO. 7901 or eve. OX. 1361

TRUE French home, 8 rms., 3 baths. 4961 CROMWELL, LOS FELIZ HTS. HOWARD & HOWARD. DU. 1845.

MUST sell. Make offer. 5-room bung., 140 No. Alexandria. Clear. B zone. WH. 8903. WH. 4095.

1725 WALL ST.—½ PRICE. NEED MONEY BADLY. OWNER. VA. 8407.

MAKE offer for $9000 equity. Fine income court. 424 N. Ave. 61. GA. 4839.

West and Northwest —50-A

ROMANTIC DAYS OF THE DONS 7-RM. SPANISH HACIENDA $11,600 3 airy bedrms., 2 tile baths. Wilshire trans. Huge view lot. Winding streets. Huge studio window in din. rm. overlooks garden; French drs. from liv. rm. open to red tiled loggia. Yellow tiled kitchen; dble. sink. Sun-hue brkfst rm. Crisp green master bath, full tiled shower. Pastel bedrms. hand dec. Elec. refrig. Unit heat. Real firepl. Livable floor plan. Trans. Schools. Call R. E. RADER. HO. 7901.

$13,400 OLD CHELSEA MANOR NORMAN ENGLISH DESIGN 7 distinctive rms., 2 baths. City, mt. view, ocean air. Liv. rm. 17x24. Antique finish ceil. Art-glass leaded studio window, hand carved mantel. U-shaped house built around terraced courtyard. Glazed green tile kitchen, elec. refrig. Telechron clock, unit heat. Mauve tile bath. Wilshire trans. Rare value. Call Rowe Rader. HO. 7906.

GENUINE foreclosure, see this sure. Bank appr. $10,000. I paid $12,000, foreclosed, full price $9000; terms. Lovely 6-room, tile, hdw., firepl., dbl. gar., dbl. front lot, 5 live oaks. Guarant. best hilltop view, 10 min. Hollywood-L.A. I looked L.A. thoroughly before I bought this "matchless," priceless homesite. FA. 5033.

DISTRESS LESS THAN BANK APPRAISAL 2-sty. hse. on 67½ ft. B zone lot. 3 blks. S. of Westlake Pk. 1010 Parkview. Subj. to $8500 mtg., 3 yrs., 7% Fine home or apt. site. Consider small clr. home in exch. OX. 7866.

HOME PLUS INVESTMENT 737 S. CLOVERDALE BEAUTIFUL 9-rm. home, 4 master bedrms., 2 baths, 60-ft. lot, ½ blk. off Wilshire. (MIRACLE MILE.) 6% mtg. BARGAIN. SEE IT TODAY. Call WH. 6000.

BEAUTIFUL 7-R. Span. type bungalow, built by owner for home, value $10,500. 1st mtg. $5500. Leased at present for $65 mo. Must sell my equity. No reas. offer refused. Owner. 460 VENICE BLVD., L. A.

BY OWNER 10-rm. colonial home, 236 S. Irving Blvd. 4 bedrms., 3 baths, maid's rm. Price $27,500. Liberal terms. F. J. McGarry, 631 Higgins Bldg. TU. 2970.

THE best looking, most livable new 7-room 2-bath homes in town is at N.W. cor. Carmona & Packard Sts. High, sunny 60-ft. front corner. Every modern feature. Price $12,500. Mr. Banks, OR. 1802, OX. 9739.

6-RM. STUCCO, $5450 $750 HANDLES GOOD RESIDENTIAL DISTRICT NEAR BEVERLY BLVD. HE. 2117

EXECUTOR of estate will sell at big sacrifice, beautiful sunny front double "Own Your Own" apartment. 2121 West 9th street. Phone Mr. Rhodes, 2 to 8 p.m. DRexel 9643.

7-RM. beauty, ½ blk. No. of L.A. Hi Schl. $8000 eq. for $4000 cash, bal. $8500 straight, no mo. payments. Make offer. Owner, 968 MUIRFIELD RD. OR. 4696 or TH. 1430.

NEW 7-rm. Span. bung., 2 baths, unit heat, elec. refrig., tiled kitchen. Close to Wilshire & Fairfax. $1000 below actual cost. See owner and builder. 6336 LINDENHURST AVE.

TYPICALLY SPANISH Unusual 7 rms., 2 baths, ex. lge. sunny rms., lge. walled patio with fount., u.h., elec. refrig. CR. 7508.

$500 down. Brand new 2-story home. 4 bedrooms, super artistic and unusually fine arrangement. 6270 Olympic Blvd. OWNER, 1039 S. FAIRFAX AVE.

BARGAIN. 5-rm. English stucco, hdw. floors, tile bath, sink, fruit trees, $4500, $500 down. Owner, 1725 Carmona ave., So. of Venice Blvd.

BUILDER'S sacrifice on the West Side. 7 rms., 2 baths, up-to-the-minute. Open for inspection. Go West Pico to 1736 S. Spaulding.

OWNER'S sacrifice, 5-rm. stucco, tile bath & sink, bkfst. rm., 2 bedrms. High land, 2 blocks So. Washington. $7000. Phone WH. 0691.

BEVERLY HILLS English residence. Large lot. Well built. Nine rooms. Owner. Courtesy to brokers. 618 N. PALM DR. OX. 5039. TR. 0754.

$6500 B-zone lot, 5-r. mod. hse., 1 blk. off Beverly, close in. $700 cash; bal. to suit. Own. Crescenta 281-J. Rt. 1, box 962-B, Montrose.

BRENTWOOD res. Must be sold, big pr. red'ctn, 9-rm., 3 baths, take sm. trade. See it today. 12291 San Vicente Blvd. or ph. TU. 2164.

5-RM. new stucco. Frigidaire. Double garage. Paved sts. $4800, terms. 2014 Sherbourne Dr. WH. 8658.

NEC. to go East. Will sac. my duplex, 5-R. each. (Lower furn.) bet. W. & red cars. 1800 CIMARRON.

$6150—Assmts. pd. 6-r. Span. Elec. ref steel fence, nr. Pico & Stearns. 6010 Saturn. Bldr. CR. 5011.

BUILDERS sac. 5-r. stucco, bkfst. rm., hand dec. walls, comp. heat. 9040 Lucerne, Culver City. EM. 7177.

Was $26,500 Now $16,500 Beaut. 9-R. house. Owner. RO. 9088.

$8500, 7 rms., 2 baths, $300 cash, bal. $82 mo. Ideal location. Reynolds. 10524 W. PICO BLVD.

8 RMS., 4 bedr., 3 baths. BARG. Sell or rent. 10480 Troon Ave., Cheviot Hills nr. S.W. cor. Rancho Golf Course

LOT 52x220, 8-rm. house, fine loc., part trade; also 5-rm. frame cottage, nr. Beverly Blvd. HO. 6634.

$3950—$1000 DN. Lovely 5-rm. furn. home & inc. 1-4 blk. N. Adams 7c car. Pav. st. Lot 43x120. OR. 0301.

SAC. $6000 Span. 7-rm. stuc., 3 bedrms., dbl. gar., lovely gard. CR. 7243

South and Southwest —50-B

$2750, 6-R. mod., dbl. garage. Equipped 300 chickens. Keep cow. Blk. Vermont car. DEARING. WE. 2227.

WILL SACRIFICE MODERN 5-RM. STUCCO. MUST SELL. MAKE OFFER FOR MY EQUITY. UN. 4420.

$4950 FULL PRICE. Brand new 5-r. English stucco, gar. 4814 Westhaven. Owner. RO. 2044, eves.

6-RM. BEAUTY, ONLY $4950 Large rms., west of Western. Nice dist. 6812 S. Vermont. TH. 8429.

Lennox Bargain $150 CASH Balance $37.50 month, one paper till paid for. Total price $3750. This is a 5-rm. stucco and garage with tile bath and drain, on concrete street, assessments all paid. 2 blocks from E car line. A very pretty home. Phone JACK HORNER, WE. 0251. Evenings. WE. 2045.

A-U-C-T-I-O-N Without limit or reserve., WED., MARCH 19TH, 2 P.M. 9102 Hargis St., L. A. 5 lge. rms. & brkfst. r., tile sink & bath, with blt.-in tub & shower. H.w. flrs., dble. gar. Drive W. to Robertson Blvd., turn south on Robertson to Hargis. P. C. Colony, Auct. Spec. UN. 2447. G. Morgan Banks, Auctioneer. OL. 6222.

Angeles Mesa Homes 4-5-6 & 7 rooms, $4800 to $7950. Beautifully finished, pretty lawns and shrubs. Improvements in and paid for—no assessments. Very easy terms. See these before you buy. ANGELES MESA LAND CO., Owners 3600 W. SLAUSON. VErmont 0140.

DON'T fail to see this sacrifice. 7-rm. beautiful corner lot, new stucco, double garage, fine loc. Make your own terms, small down payment. 5115 Santa Monica Blvd.

OPEN FOR INSPECTION 813 W. 57th st. 6 rooms. Hdw. floors, tile sink, 3 doors of Hoover st. car. Only $5000. With $750 cash. See this. Woodard, 5712 Vermont. YO. 2767.

$1800 full price, 3-rm. plastered, partly furnished, large lot & gar. Small down & $25 mo. 7501 S. Broadway.

5 ROOMS, new, garage, all street improvements. Call owner, VEr. 2913

$3675, 5-R. & gar. 40x140, nr. 56 & Main. 403 Bradbury Bldg.

East and Southeast —50-C

FORECLOSURE 5-rm. new stucco bungalow. Off Whittier Blvd. $32.50. Easy terms. Brown & Johnson, owners, 201 S. La Brea. ORegon 0702.

SELL or trade 5-rm. bung., excell. cond. 811 E. 99th St. Barg. Own., MU. 9590.

5 RMS., lge., sunny. Newly dec. Garage; nr. bus & school. Sac. $3600. $600 cash. 507 E. 68. TH. 5565.

WILL build bung. on 96 nr. San Pedro for sm. dn. payt. GR. 9648, eves.

HOLLYWOOD— For Sale, Exchange, Etc.

BEAUTIFUL home, 3004 Beachwood Dr. 9 rms., 3 baths, unit heat, dbl. gar. Fine, well-built home in beautiful Hollywood Hills. Large lot covered with wonderful oak trees, beautifully landscaped. I must sell this place at once. Will sacrifice at half original cost. This is a wonderful home for an artist or lovers of nature. Owner, HE. 5488.

DO YOU WANT A REAL HOME? 9 rooms and 3 baths in the hills of Hollywood. Corner lot, brand new, acquired under foreclosure. Will take good lot as first payment, balance on easy terms. Mr. O'Grady, 727 S. Spring st. TR. 0901.

MY HOLLYWOOD HOME Brand new 2-story stucco, 6 rms., 2 gars. Elec. refrig. Hillside panoramic view. Worth $10,000. Will sell $5700. 2220 Rondo Vista Dr. OL. 6073

OWNER WILL SAC. Spanish 8 rms., 2 baths, unit heat, elec. refrig. All clear, easy terms. 933 N. Kenmore. MO. 17721.

INCOME $960, price $5950, new, modern 10-rm. stucco, dbl. bung. 58 ft. lot, sep. drive and gar. to each side. 11484 Albers st., 2 blks. from P.E. Sta. No. Hollywood. EM. 6146.

HOLLYWOOD dbl. stucco bungalow, worth $15,000. Will take $4500 for my eq. Mtg. $6000, just refinanced. Must be quick deal. 1203-05 Poinsettia Drive. Call EM. 9249.

$1000 discount, this Sunday only, 8-rm. Spanish home, dbl. garage, exceptional buy. See 107 S. Poinsettia Pl. before you buy.

BEAUTIFUL Hollywood home. ½ blk. from Hollywood Blvd. Must be sold. Sacrifice price. Near school. Easy terms. $8750. GL. 5056.

FINE large lot, Hollywood Country Club. Wonderful view. About ¾ acre. $2390. VE. 5737.

$15,500. WORTH $20,000. NEW 14-RM. DUPLEX. Inc. $2160 per yr. EXTRAORDINARY barg. OR. 0200.

CHOICE bus. lot on Vermont near Holly'd Blvd. Consider some exch. Address H, box 63, Times Office.

KNOLL, corner lot, sacrificed to $3900 Owner, MR. WRIGHT, HE. 2128, MO. 10737.

2-STY. Span. 4 bedrms., 3 baths, 62½ x164. Want offer. 341 N. FULLER.

6-RM. home, 2 bedrms., lge. rms., W. Holly. Owner, 9023 Lloyd Pl. OX. 2763

BEVERLY HILLS— For Sale, Exchange, Etc.

ESPECIALLY GOOD New Spanish home, 4 bedrms., 3 baths and 2 servants' rooms. Can deliver for less than duplication cost. 606 North Palm Drive Recommended by BEVERLY HILLS REALTY CO. 400 North Beverly Dr. OXford 6133.

English Farm House A very interesting home, located 518 No. Beverly Dr. Many unusual features, also an investment as a home. Special Price & Terms See This Today or call Mr. Holland—OXford 6171

217 S. CRESCENT DR. Beverly Hills, 1½ blks. S. of Wilshire. $12,500 Only $2700 cash. Cost $16,500. Beautiful 7-rm. house. Spanish stucco. 3 large bedrms., extra large living rm., 2 baths, Frigidaire, unit heat, Tiffany finish. Over double garage, a complete living rm. and shower, etc. Really a beautiful extra apartment. Must be sold at once. Owner leaving city on doctor's orders

THE OUTSTANDING BUY Of Beverly Hills. For this week only. New 11-rm. Spanish home, 4 bedrms., 4 baths. On corner 100x200 near Beverly Hills Hotel. Phone WY. 6310 now or OX. 9403 after Sunday.

$1,500 WILL HANDLE My two-story 9-room new Spanish home. Finest location. Near Beverly-Wilshire Hotel. This is a steal. MR. WINCHEL. OX. 6151.

BEVERLY MANSION Never before offered. 5 master bedrooms, 4 baths, 3 servants' rooms & 2 baths. Owner authorizes us to submit to ½ in exchange & will deal quickly. Priced right. Courtesy to brokers. OX. 2807.

HORSE LOVERS—14 acres plus for $43,000. Terms. Just across canyon from Will Rogers's ranch and about mile from Rogers's Riviera and Uplifters' polo fields. Phil Norton. VA. 7151.

712 N. LINDEN DR. 11-rm. new Spanish, 6 bedrms., 4 baths. Priced for action. Call CR. 4194 for information.

50c ON THE DOLLAR Foreclosed, 9-rm., mod., 3 tile baths, 4 bedr., sun rm. & slp. pch. Near Bev.-Wils. Hotel. Own. GR. 8918

FOR SALE BY OWNER LOW PRICE, GOOD TERMS 3 new 2-sty. Span. homes, 616 N. Rodeo Dr., 216 S. Linden Dr., 308 S. Roxbury Dr. OX. 4914. Eve. OX. 4286.

CLOSING AN ESTATE 7-rm. Span. bung. 2nd blk. So. of Wilshire, 3 b.r., 2 baths. KEM & ELKINS, 423 N. Camden. OX. 1171.

I have the most outstanding bargain at $68,500 in Beverly Hills. LEE COGGINS, 441 Beverly Dr. CR. 6505.

BRAND new two-story house in 700 block No. of Santa Monica. Priced at only $35,000. No agents. Call OX. 1054.

706 N. WALDEN 5 bedrooms, 5 full tile baths. Open for inspection. CR. 4194.

LOOK at 619 Beverly Dr., Beverly Hills. Make me an offer; must be sold within next week. Mr. Waldman, VA. 2003.

ARTHUR M. KELLEY CO. "Beverly Hills Home Specialist." OX. 7055. 1333 SANTA MONICA BL.

FOR RENT—Charming English 7-rm. bung. Frigidaire, 3 bdrms., only $75. Open today. 454 S. REXFORD.

MASTER BUILDER'S ACHIEVEMENT See the latest in 7-rm. Span. bung. 260 SO. LINDEN DR. GL. 2186.

BEVERLY HILLS EXCHANGES GEO. E. READ, INC. Phone OXford 6177.

BEVERLY Crest, $12,000. Level lot. $5000. Ocean view. OX. 2889.

WESTWOOD HILLS— For Sale, Exchange, Etc.

MUST SELL. TERMS TO SUIT New 10-rm. double bungalow. 2333-31 Amherst. Owner. TU. 3187.

BUY, sell or exch. Westwood prop. thru Robt. Leonard Co., 10876 Wilshire. OX. 8183 or West L.A. 34224

GLENDALE— For Sale, Exchange, Etc.

NEW WHITE STUCCO RED TILE ROOF TWO BATHS, HEAT, ICER. $6400—EASY TERMS BEAUTIFUL NEW HOME, mahogany woodwork, living & dining rm., all walls beautifully decorated in oil, convenient kitchen, dainty brkf. room, three attractive bedrooms, cement patios front and rear, double gar., lawn and sprinkling system. Splendid location, close to car and schools. See it. Open Sunday. EXCLUSIVE AGENT Greenlaw Realty Co. 148 S. Brand. Douglas 9201.

Bellehurst-Rossmoyne 2-STORY, 3-BEDRM. ITALIAN $8500—TERMS SALIENT FEATURES, heavy construction, all tile roof, wonderful garden, bearing fruit trees and berry bushes, grape arbor, high, sightly lot but not hillside. The OUTSTANDING BUY in this exclusive home district. OTTO G. WILDEY & CO., Ltd. 229 W. Bdwy. at Central Doug. 250

SACRIFICE 7 rms., 2 baths, electrical refrigeration, grounds beautifully landscaped with fish pond, rose garden, etc. Kenneth Road district, 1621 Idlewood Road. WH. 3339.

ROSSMOYNE, $7350 NEW SPANISH STUCCO 7 rms., 3 bdrms., basement, 2 baths, elec. refrig., unit heat. RALPH R. RACE, 219½ So. Brand.

H. L. MILLER CO. Real Estate, Insurance, Loans 212 E. BROADWAY, GLENDALE Phone Douglas 853.

$1500 CASH to home bldrs., several choice $2500 lots in highly restricted district. Phone AL. 5514 or Glendale. Doug. 7965.

MAMMOTH English 7 rms., unit heat. 3 bedrms. Above Kenneth Rd. $7000. $1000 dn. SHOOK REALTY CO. 116 So. Brand. Doug. 2590.

$11,000, 100x388 at 610 S. Verdugo Rd. Ideal for bungalow court. Owner.

EAGLE ROCK— For Sale, Exchange, Etc.

$4500—$500 cash. 5-rm. stucco, our best location. Barg. Forced sale. Cost $6750. J. C. Richardson Realty Co. 5026 Eagle Rock Blvd.

BEAUTIFUL new 5-rm. Span. stucco. Extra fine. Good location. Dbl gar. $6500. Terms. 5307 Sierra Villa.

PASADENA— For Sale, Exchange, Etc.

FOR SALE, a Spanish bung. of unusual charm, 7 rms., 2 baths, tile roof. Well located. $11,500. Hogan Co., Sales & Rentals, 379 E. Colo. st., Pasa. Ter. 2141. Est. 19 yrs.

FOR SALE—Charming new Spanish home, exclusive section, nr. schools, 9 rms., 3 baths, bearing orange trees. $26,000. Easy terms. 530 S. Hill. Pasadena.

ALHAMBRA— For Sale, Exchange, Etc.

FOR EXCH.—$4000 equity in 6-rm. house, Alhambra. No monthly payments. Want good truck, trailer, auto or securities. Ph. Fred White. JE. 4204.

HOUSE, 5 rooms, ¾ acre land, good for poultry, on Jackson St., Wilmar. See Willis. Phone 2435-M. Alhambra

SAN MARINO— For Sale, Exchange, Etc.

ATTENTION BUILDERS SAN MARINO DISTRICT Twenty large building lots under $1500 each. To builders only. Financing assured. Your inquiries answered personally. No agents. Address D, box 433, Times Branch.

IF you want a real barg. in new 8-rm., 3-bath Span. home, close to school, terms or trade, add. owner. Address C, box 482, Times Branch.

WE have "REAL BUYS" homes and home sites. SAN MARINO REALTY CO., 992 Huntington Dr. Ph. Alh. 1907

CITY LOTS AND LANDS— For Sale —53

Beverly Blvd. Acreage We can sell to qualified purchasers the choicest residential estate acreage in L.A. at very attractive price & on long terms. 50 to 160 acres, large per cent level, ocean & mountain view, priceless native trees, utilities at property line. 40 minutes from 7th & Broadway. These properties will not only make the choicest estates in California, but may be expected to increase in value 3 or 4 times our asking price. Address 617 Pacific National Bank Bldg. Call Mr. Scott. TR. 8881.

STOP—LOOK—LISTEN I must sell 3 acre lots, San Fernando Valley, best location, near car line. Make 6 lots 61x290 each. Cost me $7000, clear. Will take $4000. I need quick cash. PEARON, 629 S. M. Blvd., Santa Monica. Ph. 22148.

Theatre or Hotel Site 153x110 growing major intersection of La Brea. $76,500. Want home to $35,000. Would lease 10 to 99 yrs. PEMBERTON. OR. 1143.

48-FOOT double frontage, concrete streets, paid for; overlooking Silver Lake near schools, markets, cars, only $275 cash, bal. easy. Might finance building. Call OLy. 6303, 1500 SILVER LAKE BLVD.

Bonafide Investment Circumstances compel sacrifice of 100x180, N.E. corner Arden Blvd. & 6th st. Restrictions expire this year. Owner, J. A. Ryan. Ph. MU. 1255.

WESTWOOD—N. WILSHIRE 95 ft. Sightly res. corner near University and Village. $10,500. SEE MR. SCOGINGS Harold G. Ferguson Corp. TR. 2804.

WILL BUILD Beautiful home. Terms like rent. Hollywood Toluca Lake district. WICKENDEN. WH. 7814.

$3000— Between Los Feliz, Sunset Blvd., marvelous view, 60x173. Only $300 down, bal. 3 years. OL. 7607.

$3000— Between Los Feliz, Sunset Blvd., marvelous view, 60x173. Only $300 down, bal. 3 yrs. OLy. 7607

Dup. Lot Detroit St. $5750, bet. Beverly & 3rd. 50x130 to alley. Sweeney, OR. 1255.

Attention, Builders 70 FT. APT. LOT. T. D. BASIS. OWNER. TU. 4332.

SNAP, $6750, near Clark home. So. of Beverly, bet. bus, center & Westlake Pk. Unrestricted 50x210, imp. all paid, sml. inc. No agts. FA. 0488

$500 buys $1000 eq. in good lot, zoned for business, in neighborhood of Venice oil find. Make me an offer. Call EM. 9249.

PRICED for quick sale. Burbank bus. lots, major blvd. Close to proposed theater & airports. OX. 0623.

2 54x140 FT. lots, can move house or flats. Price $2300 each, Owner, HO. 4675.

SACRIFICE by owner, beaut. view lot approx. 1-3 A. Los Feliz Terrace, end of Western Avenue. OR. 9817.

INCOME lot e. of Robertson, no. of Pico. $2250. 1026 S. Robertson nr. Pico.

WILSHIRE dist. in San Pedro. Lot 50x 161. $1800. Easy tms. Accept cl. car dn. pay. Inq. 3414 Pasadena ave.

CLEAR WESTWOOD LOT. Streets, transportation, lights, schools. Bargain for cash. OWNER, AL. 4203.

CLEAR C ZONE LOT WORTH $8500. SAC. FOR $5000. NEAR MELROSE & HIGHLAND. WILSON, WY. 3108.

CORNER lot, Santa Monica Blvd. near Hoover. $5500, bargain. BEN WHITE 303 Bryson Bldg.

BUILDER'S BARG. 25% off choice 60-ft. res. inc. lot. Carth. C. $2750 hdls. OWNER, Apt. 6, 211 S. FULLER.

FOR SALE— Apt. cor. Univ. Village, Westwood. Sacrifice. FA. 5452.

50-FT. res. lot, bet. Wilshire & Country Club Drive, w. of Robertson. $3150. Inquire 1026 S. Robertson.

LOT 75x160, Grove, nr. Studio City; fine homes; 20 cot. trees; water in. $1400. $400 cash. VA. 5286.

OCEAN front lot, $3950. Marvelous view. Sacrifice. Mr. McAuley, 17 Locust, Long Beach. 654-195.

B-ZONE LOTS on T.D. basis, good locations. KENNEDY, MA. 3776 bet. 9 & 11 a.m.

RESIDENCE lot, north of Wilshire, very reas. or will build or finance for buyer. Owner. EX. 0469.

APT. site 55x150. Clear, on Normandie. No. Beverly Blvd. Must sell. WH. 8903.

$13,500, 10-rm. stucco dbl. for $11,500; lot 50x134, nr. Western & Melrose. inc. $1320 yr. RO. 0801.

APT. site, Sycamore ave., 200 ft. so. of Melrose, 1 blk. E. of La Brea. 43 x148½. $5000. Owner, WH. 4708.

SOUTHWEST apt. cor., 60x130. $2500. can move houses on. WH. 7328.

SAC. 50 ft. inc. lot No. Pico, west of Robertson. $3250. Owner. OR. 8195.

$22,000 buys ½ int. Ideal lot adj. apts. Val. $52,000. GR. 2645. 11-12.

SACRIFICE 100x170, unrestricted, nr. Bullock's Wilshire. Own. DU. 3393.

IDEAL residence lot, Lafayette Sq. Bargain, quick sale. RO. 1591.

BUSINESS PROPERTY— For Sale —55

SACRIFICE Sunset Blvd. cor. E. Bev. Hills bus. dist. Own. CR. 7632.

2 STORES on Whittier Blvd., occupied Good bus. section. Owner. CH. 1061

FOR SALE—55-ft. corner, vacant, on Whittier Blvd. near Atlantic; 50% under value. Must be cash. Will guarantee purchaser 10% a yr. on investment for 3 yrs. Will agree to repurchase same in 3 yrs., but do not require purchaser to sell. Will put up additional $10,000 security to back up my guarantee. Price $15,000. Call owner, W. E. Dunn, AN. 3859. 6015 East 9th Street.

OPEN air market and cafe on 100x 110 corner, main thoroughfare to beach, will sell on small down payment or accept trade on part. Wonderful opportunity to market man. Value $28,500. For particulars see Mr. Edwards, 305 National City Bank Bldg. TR. 4823.

BROADWAY CORNER North of Washington. Bargain at $750 fr. foot, subject to street bonds. Lot 136 on Broadway, 106 on 18th st. S.W. cor. Owner. WE. 1597.

OWNER to buyer. Real bargain, 2-story brick. Contains stores, offices, apt. Good location & future prospect. Owner. Address A, box 136, Times Office.

SEE 200x250, S.E. corner Adams & Hoover. 3 large buildings, assembly rooms, dining hall, dormitory, etc., suitable for club, studio, etc. Mrs Wicks. 2600 S. Hoover. AT. 9947.

BUSINESS lots on Florence ave., between Vermont and Hoover st. $2250 plus street assessments. Geo. H. Peck, owner, 1364 S Hill st. WE. 6093. Ask for MR. HILL.

Central Ave. At 20th 3 stores & 3 apts. Inc. $167 mo. Lot 50x150, $11,500, clear, $2000 dn. Bal. $100 mo. pays all. AX. 8545.

HANCOCK PARK Brick Bldg. $35,000, leased, $10,000 cash, bal. easy. Owner, OR. 6821.

FORECLOSURE SACRIFICE 120 ft. corner on Wilshire east of Alvarado. Must be sold immediately. $10,000 will handle. Wells. MU. 4277.

AUCTION! Tues., Mar. 18, 11 a.m. 1128 Georgia st. 1 blk. north of Pico. C zone lot, about 50x141. C. H. O'Connor & Son, Auctioneers.

MAKE $12,500 W. Adams st. Improved business prop. Owner, 8626 Sunset. OX. 2601.

MUST SELL at once, BIG BARGAIN by owner, $12,000. Close in. 922 W. 4th st. Bet. Figueroa & Fremont. GL. 4797. Eves. WA. 0934.

Florence Ave. Business 40-ft. lot, 6-rm. house, fine loc. $5500. $750 down. 1352 W. Florence.

ON VERMONT AVE. 40x140 lot with 4-room house, office & garage. $6500. $750 down. 7934 S. VERMONT. TH. 7302.

DOWNTOWN business corner near Grand & Pico. 100x155. Surprising price reduction. WH. 8729.

3-STORY BRICK. 3 nice stores & 18 hotel rms. Sac. for ½ price. OWNER. VA. 8407. 340 TOWNE AVE.

STORE bldg., clear, $115 per mo. income. Take lot $2000 part paymt. Address A, box 149. Times Office.

WILSHIRE BLVD. 100x150, busy corner. Beverly Hills. $1350 ft., small trade. CR. 7303. OX. 4776.

$20,000 BUS. prop. $14,000. Leased for 8 yrs. Well sec. Pays big int. $2000 dn. Gilt edge. Own., CR. 7632.

BEVERLY BLVD. Large corner west of La Brea. $50,000. part trade. CR. 7303. OX. 4776.

BUSINESS CORNER, $32,500 One-story brick. Leased to show 11% net. $19,500 cash req. WH. 5870.

1129 W. 6TH ST. 50x144, alley. Priced to sell. BARRY. DR. 4266.

$8500, 50x158, 8-R. cottage at 3534 S. Flower st. Owner, VA. 7658.

INDUSTRIAL PROPERTY— For Sale and Exchange —56

½ ORIGINAL COST To secure working capital will sell valuable warehouse property, Santa Fe avenue near Ninth, and lease back for term of years. Heavy brick buildings, 30,000 sq. ft. floor space and offices. Also vacant lot 80x150. Address box 1203, Arcade Station Los Angeles, Calif.

3½ ACRES with trackage. Spur already in. Close to Los Feliz and San Fernando Rd. in Los Angeles. Improved with two warehouses. Price $30,000. L. H. WILSON, 1414 S. Central, Glendale. (At San Fernando Rd.) CApital 1714.

FOR SALE—Industrial lot, 40x125, improved with corrugated iron bldg., 28x60; suitable for light mfg. Owner in Canada, will sacrifice same rather than to lose by foreclosure. A. A. Cuen, 2800 N. Main st. CA. 2729.

INDUSTRIAL cor. 115 ft. on Aliso. New bridge and Aliso-Temple connection make this barg. at $100 per ft., but will take $70 as owner unable to hold. Terms. GA. 4114.

$5500 is the full price. Lot 37x137 to alley with small brick store and 5-room cottage. See owner within. 1521 E. 12TH ST.

$21,000, 120x140, E. 15 nr. Central. $12,500, 74x137, E. 12. $4500, 40x120. $10,000, 84x150. Ransom, WE. 5802.

700 FT. R.R. trackage, east of Van Nuys. About 3¼ acres. Snap at price of $6500. Owner. CR. 6803.

FACTORY site, N.W. cor. Central ave. & 61 st. & 20, 40 or 60 acres, No. Holly. on S.P.R.R. Agts. list. EM. 1589

$13,000, 60x225, N. Spring. Close in. Will lease. Worth $18,000. VA. 7658.

INCOME PROPERTY— For Sale —57

CONSERVATIVE INVESTORS SHOULD HESITATE LONG ENOUGH TO INVESTIGATE THIS EXCEPTIONAL OFFER. SPLENDID 3-STORY BRICK APT. BLDG. NEARLY NEW, CONSISTING OF 24 APTS. HAVING ALL MODERN REQUIREMENTS, SUCH AS FRIGIDAIRE, DINETTES, INTERIOR STUCCO, HARDWOOD TRIM, ETC. ELEGANTLY FURNISHED AND WELL RENTED. LOCATED ON MAJOR BLVD., WHERE VALUES GROW. YOUR OPPORTUNITY FOR ONLY $57,000. LIBERAL TERMS AND NEW FINANCING. Courtesy To Brokers F. L. Beal, 609 So. Grand ave. TR. 9341.

LUMBER COMPANY CLOSING OUT 6-STORY APT. BUILDING CLASS A CONSTRUCTION ADVANCED ARCHITECTURE STORAGE GARAGE IN BLDG. 2 HIGH-SPEED ELEVATORS MODERN EQUIPMENT THRUOUT FURNITURE COST $72,000. LOCATED ON LGE. CORNER LOT NEAR WILSHIRE & WESTERN. 100% FULL WITH WAITING LIST SUBJECT TO 1 SMALL MTG. BEST BUY IN CITY. REASONABLE TERMS. OX. 7866.

A FIND—NEED CASH MODERN ART DESIGN THE HELEN-MAR APARTMENTS. 8 completely furnished apts. Artistic merit of the most exclusive found in these adorable rooms. Income $6500. Price only $37,500. 159 N. CLARK DR. 1 blk. west of Robertson at Wilshire. POWERS & CO., owners. WA 4666.

SACRIFICE E. 4TH, NEAR WALL 14% net inc. Price $19,000. $7000 cash, bal. easy 7%. Lot alone worth more. Otto G. Wildey Co., Ltd. 811 W. 7th st. TR. 2525. BENSON.

SACRIFICE BEAUTIFUL APARTMENT HOUSE ON WEST SIDE. WILL ACCEPT SOME TRADE. MR. HOLDREDGE, 608 PERSHING SQUARE BLDG. FA. 3434.

ANOTHER one of those exceptional values. Mod. stucco duplex, 4 rms. each, dbl. garage. Close to beach. Short Line & Culver bus. A gift at $7250, $2650 cash, balance terms. C. H. Eudemiller, 16 N. Venice Blvd., Venice. Phone 84425.

CLASSY 4-STY. HOLLYWOOD APT.-HOTEL AT COST OF BLDG. AND FURNISHINGS. LOT VALUED AT $75,000. FREE. OWNER, GR. 2959.

Finance Company Has 19 new apartment houses. Newly furnished. All clear. From 16 units at $35,000 to 62 units at $150,000. 824 Title Insurance Bg. FA. 3651

INCOME $4320, price $31,500, 4 family de luxe flat; well built; living room 18x22; clear. Can secure $16,000 loan. No trade. W. N. DILL, owner, 942 S. Mansfield. OR. 9420.

LA BREA SACRIFICE, 80 FT. S. OF MELROSE, EAST SIDE, AT $325 FT. TO SETTLE ESTATE. Mtg $10,000, 3 years, 7%. UN. 5858.

I WILL SELL CHEAP Union Square Apts., 421 Union Dr 24 apts. Rental $12,000, always full G. M. Lester, owner, 514 Union Dr

I WILL SELL CHEAP Devon Apts., 514 Union Dr. 47 apts. Rentals $26,000. New, finely furn. G. M. Lester, owner, 514 UNION DR.

217 FT. apt. site, overlooking country club, $60 per ft. Hiller & Oldfield. 12533 San Vicente Blvd. Ph. Santa Monica 22927.

4 BUNG. court, 4 rms. each, with garages, 5 mo. old. Lot 80x160. Inc. $150 mo. $11,250, terms. 2328 S. Ridgeley Dr. WY. 5925.

$7500 FIGUEROA BUSINESS LOT Large 4-rm. dbl. 50-ft. lot. Assmts. paid. 6812 S. Vermont. TH. 8429.

DUPLEX, new, 14 extra large room, beautifully planned. Owner, OX. 4622. 8415 W. 4TH ST.

MUST sell cor. Burton & Realtor for cash immediately. Suitable for bus. or apts. OX. 2846.

BUNGALOW court, 10-unit, $20,000. $3000 cash, balance one mtge. F. P. Benjamin, 1039 S. New Hampshire.

$55,000 BUYS ½ int. Hollyd., best loc. apts. $10,600 mo. GR. 2645. 11-12.

CASH offer, 8-r. dbl. 2416 Palm Grove. Don't disturb ten. Johnson. TR. 1675

APT. house, 23 units. Good inc. Westlake dist. Apt. 10, 629 S. Burlington

BEAUTIFUL duplex, 14 rooms near L. A. High. Rightly priced. WH. 6185.

SUBURBAN PROPERTY— For Sale —58

FOR SALE— Acre Estates at SUNLAND Regular millionaire mansion sites adjoining the famous Oak Park for refined families who desire to emigrate from the burden of city life; develop marvelous estates and ride back to prosperity on top of the world. Only 22 minutes to Hollywood. No payment on purchase price for five years if you dwell upon land. Garage apartments permitted. NOTHING BUT INTEREST, 7%. Two years to get thus established upon land. A sure road to success on land-banking and home securing lines. Group of 40 families or no go. The group produces low wholesale price, which is owner's assurance that you will carry through. The Group Power terms of nothing but interest permit you to sail through on top of the world. This is self financing and self-starting prosperity for you and the owner both. Some Group Power life insurance included in price pays off the land debt if head of family passes. Drive to the famous Oak Park at Sunland—bring lunch—The Group Power Home Extension sales tent located at entrance of Park on Highway in center of Sunland, or call Home Extension Office, 516 West Ninth Street. Our Group Power magazine mailed free upon request. Phone TRinity 2484.

$12,000 Profit to You 5 Acres Oranges I have 5 acres in fine oranges & lemons right in the city of San Fernando, with chicken equipment for 2000 hens & dandy 5-rm. bung. Last owner paid $23,000 cash for this prop. Ill health forced him to exchange for income. I can deliver this for $14,000. $7500 cash. Bank loan is $6500 at 7%, 3 yrs. The appraised value of this property is $25,000. Call owner, WH. 9767.

SEVERAL REAL BUYS from ½ to 2½ acres. Improved with cosy bungalows, fruit & poultry equipment. Terms. We specialize in the Arcadia district. SCHWARZKOPP REALTY CO. 668 West Huntington Drive. No. 1 N. Santa Anita ave.

FOR SALE or Exchange for home or income in Hollywood, Los Angeles or Long Beach, five-acre chicken & fruit ranch, three miles east of Van Nuys. Nice modern 7-room house with gas. Price $25,000. Incumbrance $9000. Phone owner, 791-J, Van Nuys

5 Acres Normandie Ave. Right in path of development with 8-rm. hse., chicken hses., barn, shade trees. Only $10,500, $3000 dn. Call 8310½ S. Vermont. TH. 8107.

ONLY $10 MONTH Beautiful fruit-covered 1-4 acre in heart of Studio City, North Hollywood. OWNER, OXford 7851.

ALL or part 1000 feet frontage at 1901 North Verdugo Road, Glendale. Native oaks and sycamores. $40 foot for quick sale.

Arcadia

2-ACRE HOME, BIG BARGAIN MRS. LYLE. DU. 2101.

Monrovia

FOR sale, 5-room modern home on lot 50x160, near schools and interurban. 435 W. LIME AVE.

Palos Verdes

CHOICE lot, $2750. Worth $4500, on Del Monte Road. Need $1500 now, balance easy. Address A, box 88, Times Office.

San Fernando Valley

ATTRACTIVE 5-rm. home, West Palm Dr. nr. new high sch., Glendale. Hdw. floors, fireplace. Large lot. Gar. 1 mtg. $2700, 7%. Price $6500. Trade for 1 or 2 ac. Van Nuys. Owner. GLadstone 1746.

ESTATE incomparable 10 or 20 A. inside L. A. city. Magnif. location & view. ½ price. $600 A. Ctsy. agts. Owner, GL. 2744, 1-4 p.m.

4 A. cor. 7-R. home. Paved blvd. Bargain. $6500. V. N. Mtg. & Sec. Co., 6330 Van Nuys Blvd., Van Nuys.

HALF-price, acreage adjoining chicken colony. T. W. Altman, 10617 Ventura Blvd.

WILL make great concession to builder on acre boulevard lot just east Van Nuys. Owner, CR. 6803.

BEAUT. 7-rm. home, lot 100x305. Will trade. 7031 Havenhurst, Van Nuys.

½ ACRE, house, chick. equip. Reseda. Sale or rent $13 mo. Own., RO. 0032.

Sunland

FOR SALE or lease—5-rm. stone house, L. lot, oak trees, every conv. A beauty. 2½ a. poultry, 3000 cap. 2 houses. Tujunga, 1 blk. bus. Owner, 921 Kile st., Sunland, after March 15.

Temple City

5-RM. Eng. frame, tile bath & sink. $500 down & $45 mo. R. Thornton Smith, Realtor, Temple City, Cal.

BEACH PROPERTY— For Sale —59

1% DOWN—LOTS—1% MONTH DEL MAR OCEAN VIEW $5.50 down, $5.50 month, 3% interest and 5% discount this month. Owner's great lot sacrifice—prices are slashed—wonderful lots $550, $750 and $1500, at DEL MAR, on the South Coast—Municipal Beach—in the shadow of Torrey Pines—an artists' and writers' romantic colony. Bessie Love now building. City water, restrictions, light and telephones available. BOWLES & COX, 5815 West Pico Blvd., L.A. OX. 9712.

247 ARTESIA AVE., LONG BEACH. 5 rooms, stucco, hardwood trim floors, tile bath, built-in features, 2 blocks from county beach and park. Big bargain. Must sell. Z. U. WHEELOCK, TRUSTEE, 145 S. Grand Ave. MU. 1918.

4-ROOM house, garage, chicken corrals. Lot 90x130, all fenced. $6560. 2449 Walgrove Ave., Venice.

NEWPORT Beach lot in new boat canal zone. Full price $350. Terms. Room 921, 649 S. Olive. FA. 0797.

SACRIFICE Hermosa Beach 4-rm. fur. bung. Gar. in connection. Nr. beach. Pr. $2800. $1600 cash hdls. WA. 9377

FOR SALE—B zone lot, Pacific Beach, at a sacrifice. For information call Owner. AT. 6648.

190 FT. frontage on county road, near Arrowhead. Sell or trade for Manhattan. Call 3015 Swift st., L.A.

POULTRY AND RABBIT— Ranches for Sale —60

SEND your name and learn of the CHARLES WEEKS POULTRY COLONY, the MOST INTENSIVE POULTRY CENTER in the world today, where sandy soil, irrigating water, balmy climate, home market, low cost of poultry houses and WINTER GARDENS make it an outstanding location for beautiful, self-supporting GARDEN HOMES. Charles Weeks' lectures every Tuesday night, 8 p.m., in Trinity Auditorium, and every Sunday, 2 p.m., on his own little farm off Sherman Way near Owensmouth in west end of San Fernando Valley. Address CHARLES WEEKS, box K, Owensmouth, Calif.

16 LARGE walnut trees. Chicken equipment. Modern house. Double garage. On Central avenue, ½ mile south of Garvey Road. East of Rosemead. Over an acre at bargain price. Waterbury, 2001 Longden avenue, Temple City. Alhambra 5861.

DANDY half acre chix ranch at big sacrifice, 5-room mod. house, equipped for 500; rabbit hutches, 100 does. Price $4500, includes furniture & 200 laying hens; located nr. car & stores, in Alhambra district. Address Z, box 154, Times Office.

WANT HOUSE for 5 acres walnuts with grapes, small hse., 600 chicken cap., water, come Valley Blvd. to Live Oak st., go blk. N. Fontana.

SAC. beaut. 1¼ A. chicken ranch for 1000 hens, 4-rm. house, dbl. gar., fruit trees, $3500, easy terms. C. E. ANGIER, 5248 Van Nuys.

5-RM. mod. furn. hse., sell or rent. chicken equip. for 500 hens. Own., 15206 Dickens st., Cahuenga Pk. sta.

9 ACRES old lemons, Fontana, adj. townsite, $3000, $1250 dn. Trustee, 1729 Hope, So. Pasadena. EL. 1661.

CHICKEN ranch for 1000, good 5-rm. house, fruit, $3950, $750 cash. Sam Hill, 1038 S. Market, Inglewood.

COR. poultry ranch, 5-rm. Eng. stucco. Walnut & fruit. $600 Van Nuys Blvd., Van Nuys.

5 A., irrigated for poultry, walnuts, berries. Total $1750, terms. Estate. Box 24, Times Office, Pasadena.

COUNTRY PROPERTY— For Sale —61

25 ACRES pears & almonds, very fine. 12 years old, fine crop on trees. Will sell on easy terms or take trade here. Fully located near fine high school & town. W. B. Bayless, 808 Central Bldg.

CATTLE RANCHES And stock, that's all I handle. Hamilton, "The Cattle Man." 607 S. Hill. Rm. 531. TU. 2682.

RICH 3-ACRE FARM, $1050 $100 down, $10 month. Irrigation water, elec. Fine for winter vegetables, berries, poultry, alfalfa. Room 621, 756 South Broadway. VA. 8640.

FOR SALE or exch.—7 acres, big house, etc. Oil rights. 21619 S. Main. Address Box 358, R. 1, Torrance. Jenny Marseiglio.

FOR SALE—2 acres, rm. for 800 chickens, feed house, garage and 4-r. house, water, gas and elec. 20 shares water. 510 6th st. or Box 63, Norco.

ALFALFA RANCH Lancaster district, 40 acres tracts. $6000. Bal. 10 yrs. 6%. Mr. Knewing, 318 Fidelity Bldg. TU. 3810.

Miller & Lux Offers For Sale
Grain ranch, two sections, all tillable, price $22.75 per acre; cheapest good grain ranch in Madera county.
COTTON LAND—Mendota district, cheap price, ample water, long time payment terms.
ALFALFA LAND—A soft, silt land; excellent water conditions; will produce large crops of alfalfa; low price and payment terms are long.
"2 sections of grain land: $22.75 per acre: ¼ cash, ten years down on the balance. MILLER & LUX, Madera, California."
"Miller & Lux land sold to Peter Dykzeul produced ten tons of alfalfa per acre this year."
"These eight acres of corn produced $805 in money. Land sold by Miller & Lux to Earl Goodnight."
Miller & Lux 215 W. 6TH. ROOM 905. PHONE MU. 7247.

RAISE HOGS, ALFALFA, CORN, COTTON They pay for San Joaquin Valley bargains, good water conditions. 40 to 80-acre tracts. Bank must sell $35 per acre, 1-4 cash. 30 acres leveled for alfalfa, pump & bldgs. $2500, $700 cash. 40 acres, fair bldgs., elect. pump ready for crop. Mile to town. $4000 Terms. $300 yearly. 40 acres, 4-R. hse., ready for alfalfa, elect. pump. 20 ft. lift. Leased for oil. Snap. A. F. Witesman, 726 Rowan Bldg.

A BARGAIN Almost 3 acres, with best of soil, high elevation, pressure water & wonderful view. Price only $2450. Terms. $500 cash; 10 years on bal. RUDD. Phillips & Hambaugh, 714 S. Hill.

640 A. 3 hrs. by auto from L. A. 200 A. in grain. Balance pasture & timber. Beautiful view of valley. Plenty water. On main country road. 4 miles from R.R. & airport. 5-rm. house, barn, etc. 2 wells, fenced hog tight. $30 A. No trades. G. D. ROBERTSON & COMPANY Wilshire & Robertson Blvds. CR. 4111

A REAL BUY Approximately 349 acres clear, fine soil, plenty water, near Riverside, about 2 miles fronting on blvd. at about ½ its value. Need money. Only $16,000 down, bal. terms. $200 per acre. Hubbard, P. O. Box 916, Glendale, Cal.

WONDERFUL BUY 4.73 acres avocado & Valencia oranges. All planted 1 yr. With exception of land reserved for bldg. site. Frost protected hill. Near Santa Ana. Close to beaches. Full price $6300. Easy terms. P. O. Box 533, BEVERLY HILLS.

MUST HAVE CASH Will sell 5-acre ocean view homesite at Vista. Finest soil for avocados, bulbs & vegetables. Pressure water, good roads. Terms. Address C, box 593, Times Branch.

FOR SALE OR EXCH. 1 to 5 acres with water, Orange county, close to schools, churches, well located. Close to Newport Beach & Santa Ana. Will take lots, small houses or what have you? M. D. FOX, 510 Grosse Bldg. VA. 2614. VA. 5580.

NEED CASH 1 or more sections of raw land in Riverside county from $1 to $1.50 cash per acre. APT. 404, 1170 S NORTON AVE., L.A.

10 A. avocados & oranges near Vista. Frostless district. Plenty water. A bona fide sacrifice at $1900 acre. No trade. G. D. ROBERTSON & COMPANY Wilshire & Robertson Blvds. CR. 4111

THREE wonderfully attractive properties for avocados or oranges with several beautiful old oak and sycamore trees and running springs offered to homebuilders at half actual value. Raymond Wayman, owner, Fallbrook.

HAVE 160 acres of land in Kettleman Hills; need money; must sell 40 acres. C. A. Dewey, Box 75, Riverdale, Calif.

FOR good buys in poultry ranches, groves, acreage, trades. W. A. SINCLAIR 101 So. Sierra ave., Fontana, Calif.

AVOCADO-ORANGE LAND, FROSTLESS, SURPLUS WATER. 4 MILES EAST OF ORANGE. OWNER, 208 W. 2ND ST., SANTA ANA, CALIF.

AVOCADO, citrus and vegetable land in Fallbrook district. Now is the time to buy. See Saml. B. Graffin, Realtor, FALLBROOK.

SACRIFICE equity 160 acres, 90 miles L.A., adjoins planted orchards. $3000 cash, $1000 against. Owner. 4636 Melbourne ave., Hollywood.

PLANTED AVOCADOS, VISTA, 1 1-3 ac. Best Fuerte trees. Pressure water. Ideal loc. $3350. Bal. to suit. Owner, 1105 Story Bldg. VA. 9230.

MY 5½ ACR. ON BLVD. Foothill district. Avocado & citrus groves adjoining. City conv. Rare snap. Need $1000 cash. Urgent. MA. 4978.

ANTELOPE VALLEY Chicken ranches. $350 per A. W. J. McADAM, Palmdale, Cal.

SOUTHERN PACIFIC Railroad lands, long term payments. Land Dept., 336 PACIFIC ELECTRIC BLDG.

Antelope Valley

35 A. in N.E. 1-4, Sec. 35, T.6N. R. 11 W., near Little Rock, others val. $300 A. My price $50 A. All cash. RO. 1757.

160 A., $40 A. Terms. Positively best buy in valley. 532 STACK BLDG.

Arizona

CATTLE RANCH, ARIZONA 21,692 acres, 3 lakes, trees, near Holbrook. Former owner net over $25,000 per year for 20 years. No trade. See Mrs. Baldwin, Griffith-Sherwood Co., 481 Wilshire Blvd., Beverly Hills. OX. 4415.

640 ACRES near Roll, near by improved land selling for $50 and $100 an acre. My price $5000 cash. Owner. P.O. box 642, Pasadena.

Beaumont

10 A. imp. cherries, best soil, water rights, 5-r. mod. hs., elev. 7000 ft. Own. 6524½ Albany. Hunting. Pk.

Imperial Valley

WE OWN AND OFFER FOR SALE THREE FINE RANCHES IN IMPERIAL VALLEY, AT HALF THEIR ACTUAL VALUE. ALL IN CROPS AND LEASED. LEASES CAN BE CANCELLED IF BUYER DESIRES. CARL F. SCHADER, 1828 OCEAN AVE., SANTA MONICA, CALIF.

120 ACRES fine new stand of alfalfa, near El Centro. Will take trade here or sell on very easy terms, at attractive price. W. B. Bayless, 808 Central Bldg.

GOVT. land under Boulder Dam irrig. system, open to filing, some adjoins grapefruit groves, ideal alfalfa, etc. Loca. fee $4. ac. 1104 So. Union.

Vista Irrigation District

8 ACRES avocado land, 4 acres planted. Ample water, fine view. Best soil. J. H. Fotheringham, Inc., 707 Van Nuys Bldg. TR. 0968.

MOUNTAIN, RESORT, LAKE Property—Sale, Exch., Etc.—62

5 R. furnished, 4 beds, large fireplace, hot & cold water, gas & lights & bath. This is a real mt. home, at Strawberry Flats, San Bernardino Co. Clear. Price $2250. Everything paid for 1930. Write or phone N. E. Wray, 4386-R, Garden Grove, R. D. 1.

FINEST established mountain resort proposition in the High Sierras, exchange for So. Calif. alfalfa land. Part planted. GA. 3358.

CABIN site. Bargain. Water, road. Terms. Address W, box 46, Times Office.

CLEAR lot at Lake Elsinore, trade for light sedan. W. H. Walker, 1930½ Michigan ave.

90 AC. mt. land, cheap for cash. 157 So. Ave. 19. CA. 1547.

EASTERN, NORTHERN PTY. For Sale, Exchange, Etc.

For Sale —63

Southern Oregon Farms ROGUE RIVER VALLEY offers mild climate, best soil, low priced land with plenty gravity water. Write for FREE list. R. V. Williams, Secy., Medford, Oregon.

OREGON FARM 51 ACRES, HIGHLY IMPROVED, close to city of Portland; running creek. Cash price $15,000. Exchange for property here. COLE, OWNER, 6108 S. Vermont. TH. 7036.

CRESCENT CITY LOW PRICES, WHOLESALE LOTS WILLIAM H. O'NEIL CO., LTD. 351½ S. La Brea Ave. WY. 1502

10-ACRE apple orchard, good location, gravity and 10 shares pump water on the place. Price $3500 "net." Herben M. Tilden, Greenfield, Monterey co., California.

For Exchange —63-A

CHICAGO, L. A. EXCHANGES WARREN N. DOYLE 151 S. LA BREA. OR. 2604.

OHIO property in & near Columbus for L.A. or vicinity. Owner, A. Koch, 2628 N. Sichel, L. A.

EQUITY 3-rm., bath, 100x200, chick. equip. Want prop. Chicago or vicinity. 7032 Newell St., Huntington Pk.

SEATTLE, Chicago, for L.A. Dornberg, 525 Rives-Strong Bldg. VA. 7709.

EASTERN, NORTHERN PTY. For Sale, Exchange, Etc.

[illegible]

SAN FRANCISCO PTY. For Sale, Exchange, Etc.

LOS ANGELES bus. ... Want San Francisco ...

GOVERNMENT LANDS and Relinquishments

40-ACRE relinq., partly cleared ... [illegible]

OIL PROPERTY— Miscellaneous

THE LO-KA-TOR SHOWS ... [illegible]

ORANGE, LEMON, WALNUT Avocado Groves—Vineyards

For Sale

GUARANTEED INCOME AVOCADO ESTATE ... [illegible]

DANDY two-year-old ... orange orchard ... bargain. Owner. ... Times Branch.

40 AC. VISTA CITRUS OR AVOCADO land. Ideally located ... Owner. ...

10 ACRES oranges, ... $25,000. ... Whittier Blvd. ...

[illegible]

STOCK, DAIRY RANCHES— For Sale and Exchange

145-ACRE Dairy Ranch ... $22,000. ... Porterville, California.

WANTED— Real Estate

Miscellaneous

Want Real Est., Home ... CASH—NO TRADES ... [illegible]

[illegible]

WANT LARGE HOME ... [illegible]

REAL ESTATE—
For Exchange

Miscellaneous —72

I
WANT
A
LIMIT HEIGHT BLDG.
FOR MY WHITE SPOT
BUSINESS CORNER
VINE A STEP TO HOLLYWD. BLVD

DYAS DEPT. STORE
THE PLAZA HOTEL
THE TAFT BLDG.

HOLLYWOOD & VINE
MAJOR CORNERS
IN THE SAME
SHORT BLOCK

PRICE $800,000
COURTESY TO BROKERS
PHONE OXford 1745

Ultra Modern 4 Flat
Beverly Hills just off Wilshire. 20 rms. 4 garages, tile bath, stall showers, unit heat. Elec. refrig. Elec. dishwasher. Leased at $2700 yr. 1 mtg. of $13,800. Trade & small amount of cash. An outstanding opportunity. WA. 9180.

2 Story 16 Fam. Apt.
Wilshire-La Brea dist. Income $800 mo. 1 mtg. $18,500, 7%. Elegantly furnished (and paid for.) Tile baths & showers. Elec. refrig. Everything up to the minute. A most remarkable deal. Trade & some cash. Will sell on sight. WA. 9180.

FOR EXCHANGE
Have cash and clear business corner ripe for improvement. Want up-to-date, well located apartment property; will assume. I know and will deal only on real value.
Call M. H. LLOYD TRinity 6451

$50,000, 209 A. Glenn county ranch, 3 pumping plants. Modern house, barn, 90 A. in alfalfa, balance corn & barley. 35 head dairy stock brings in ad. weekly cream check. 40 hogs, horses, tractor implements. Mtg. $17,500, 5 yrs. 7%. want clear local or eastern up to $32,500. Ingram or Childs. 5774 W. 3d St. WY. 3306.

BEVERLY MANSION
Never before offered. 5 master bedrooms, 4 baths, 3 servants' rooms & 2 baths. Owner authorizes us to submit to ½ in exchange & will deal quickly. Priced right. Courtesy to brokers. OX. 2807.

C. W. Patterson Co. Ltd.
REAL ESTATE
INSURANCE, LOANS, RENTALS
EXCHANGE SPECIALISTS. Submit your property for quick action. 339 S. WESTERN AVE. DR. 1115.

APARTMENT SITE
2 street frontages. Over 200 ft. deep. One of best locations in Beverly Hills near Wilshire Blvd. Owner will trade for improved. Phone MR. KOBE, OX. 7181.

WANT FOUR FLAT
For "B" zone corner in Hollywood. Income $169 per month, subj. to bank loan of $5000. Will assume on good flat.
J. S. STOKES. OXford 1036.

DO YOU WANT TO TRADE?
WE HAVE WHAT YOU WANT
Cash and Clear Properties
HARRY GROSSMAN
204 Haas Bldg. 7th-Bdwy. TU. 2471.

LEAVING for Orient. Will exchange 5 acres Ventura Blvd. Gentleman's country estate, ultra mod. bldgs. Want income or vacant, city or country. Owner, 18145 Ventura Blv. Route 1, Reseda P. O., L. A.

WANT large home to $100,000 for clear Beverly Hills acreage.
M. W. TAGGART, REALTOR.
1023 W. M. GARLAND BG. TR.5860

7-ROOM home, Flintridge, for place close in either Glendale or Los Angeles. Must be close to transportation. Price $8500. Mtg. $3500. H. L. Finlay, with A. L. BAIRD, 217 E. BROADWAY, Glendale.

BRICK APT.
New, equity $75,000, only 1 mtg. will take city or country. Prefer clr. property. J. N. Mernin Co., 2412 W. 7th St. DU. 6320.

WE SPECIALIZE in exchanging your eastern for California property. Immediate action is our reputation. Call Mr. Mills at Faber 1864.
H. F. MILE COMPANY.
710 Citizens Natl. Bank Bldg.

WANT at once clear property to exchange for income & bus. property.
Louis B. Silverman
458 So. La Brea. WY. 4904.

6-RM. new Spanish stucco, 4 bdrms, 2 baths, 1 shower, also 5-rm. cottage, both on same acre, fine view; Highland Park, L.A. Will take some exchange. WH. 7087.

HAVE attractive real estate. Will exchange for high-class sedan. [illegible]

4-FAMILY flat of 5 rms. & 2 baths each on Berendo st. nr. Wilshire. Superb location. Price $34,000. One mtg. $15,000 at 6½%. DR. 3813.

CLEAR apartment house site, OGDEN, Utah, on Main st. $8500. Will assume $3000 on small income. OA. 9661. 4110 Pasadena ave.

CLEAR apartment-house site, OGDEN, Utah, on Main st. $8500. Will assume $3000 on small income. OA. 9661. 4110 Pasadena ave.

WANTED—Apt. or improved bus. property, have income and res. lots, will assume one mtge. Owners, please. Call OL. 3393.

$1000 CASH & 15 A. $2000 in Nevada townsite, R.R., stores, new State school bldg. For here. Write owner, 2226 RAYMOND AVE., CITY.

15 AC. ranch. Eqy. $12,000, close in. Also clr. lot; for flat or apt. house. Will assume. Res. HO. 5414 or HO. [illegible]

FOR Exchange, my 4-story brick bldg. E. 5th st. Consider good clear property for my $9000 eqt. Address D. box 338, Times Branch.

5-ROOM house, several lots, clear, some cash, for San Diego or Orange county acreage. Address A. box 147, Times Office.

WANTED from owner, 1st class apt. bldg. & furn. in exchange for choice S. D. property. Owner, 1155 6th St., San Diego.

WANT clear Eastern for equities in several brand-new well located ultra modern bungalows. Address A. box 573, Times Branch.

SO. PASA. 8-RM. STUCCO HOME
Want clear for $3500 equity.
OWNER, 509 MISSION ST.
SO. PASADENA. TERRACE 3510.

SEVERAL lots and some cash, Highland Park for San Diego or Orange county acreage. Address A. box 75, Times Office.

EXCHANGES
W. M. GARLAND & CO.
Spring St. at 9th. FAber 4041.

NEW stucco store bldg. on blvd. Price $6000. Must have $2500 cash. Take lot or anything clear. 815 Center st., Hynes, Calif.

BIGGEST VALUE 4-flat in L.A. 30-rm. modern stucco near Fairfax. $17,000. 1 mtg. Submit bungalow or lots. SELEMAN, OR. 1168.

EXCHANGE HEADQUARTERS
Have over 2000 exchange listings.
G. O. RUSSELL & CO.
600 S. Brand, Glendale. CA. 5303.

$3500 equity in $8500 home, located on best st. in S.W. Will exch. for lot in Palos Verdes or Brentwood. 7307 S. WESTERN. TH. 9622.

SEE us for exchanges in Hollywood & Hancock Park properties.
A. R. ARNOLD.
625 No. La Brea. OR. 1184.

EXCEPTIONALLY fine ALFALFA ranch, 80 ac. $25,000. Want income. S. H. WEST & CO. GL. 0237.

BUSINESS IS GOOD
What have you to EXCHANGE?
635 N. WESTERN AVE. HE. 1131.

EX. 400 ft. on blvd. 35 mi. E. of L.A. Vac. Val. $11,000. Mtg. $2200. Want apt. P.O. box 251, Pomona.

WANT sing. or dble. bung. for 4-flat eq. Will consider Oakland or vicinity. Mr. Rowe. TU. 7333.

WANT clear west side lots, have new duplexes & bungs. Bev. Hills & W. side. Wm. A. Kennedy, WY. 1813.

WANT inc., vacant or smaller house for 10-rm. mod. home nr. Beverly Blvd. loc. at 167 S. Hoover. YO.2882

CLEAR 80 A. farm, 3 mi. E. of Muskogee, Okla. Trade for Cal. acreage or city. 236 N. Vermont. WA.1719.

BEAUT. stuc. dble. 3 gar. $9750, subj. $5650. Want home N.W. with 1 mtg. or cl. lot. 3052½ W. Pico. RO. 9412.

9-RM. new 2-sty. 6601 W. 5th St. $22,500. Want E zone lots. Bev.-Wils. dist., for $12,500 eq. Own. WH. 3295.

WE TRADE ANYTHING. If you want action try a busy office. Stephens & Co. 461 N. Western. HE. 8207.

CORNER 50x150, 8-rm. house. Mtge. $4000, 3 yrs. 7%. Pr. $12,500. Want beach or city. OWNER, OR. 6819.

CLEAR stock ranch, 1000 ac. 20 dairy cows, horses, equip. So. Ore. Want S. Cal. 403 S. Western. DR. 1161.

BEAUTIFUL new duplex nr. Wilshire, 6 rms. ea. 3 gar. 1st only $7500. Exch. for house or vacant. OR.6307.

CHIC. rch., San Fernando or Inglewood for 2 new mod. stuc. bung., cor. lot, bonds pd. to 1st mtg. OR. 8161.

4-FLAT—WANT PASADENA
Pr. $25,000. Want B or C zone lots for $15,000 equity. HE. 8207.

WANT 80 to 160 acres wooded land within 50 miles L.A. Will give clear lots. ROY B. KING. TU. 3810.

WILL trade six-room home, Dallas, Texas, for property. Los Angeles or vicinity. DR. 4905.

EQ. in new 15-r. duplex & 7-r. 2-sty. res. for larger home or ? OX. 6240.

CLEAR corner business lot 85x110 for what? WY. 2314.

REAL ESTATE—
For Exchange

Miscellaneous —72

MY LOSS YOUR GAIN
My wife is sick and I must sell my 40 acres near Fresno, new, modern bungalow, elec. lights, running water, 15 acres No. 1 vines; 10 acres alfalfa, balance old alfalfa, first-class for cotton or other seasonal crops. This is a chance of a lifetime, as I must sell. See me today at room 403, Associated Realty Bldg., 510 W. 6th st. TU. 2017. J. F. Cowan. Fresno address: 1355 N. Van Ness.

WANT BUNGALOW
7 rms., 2 baths for 40 acres, 9½ mi. w. of Lancaster on Esperanza Road. Surrounded by good alfalfa ranches. Clear, worth $6000. Wants bungalow to $14,000; will put in some cash. See La Fond.
KELLS & GRANT
Wilshire at Western. DU. 3000.

WILL accept residence or lot as down payment on beautiful 4-family flat. OWNER, DU. 7624.

CLEAR L. A. lot and house equity for income. OR. 7504.

4-FLAT in Beverly. Income $2964 yr. Call Owner, EX. 3515. Eves. CR.3652

Houses —72-A

WESTWOOD Hills ideal 6-rm. Span. home, 2 bdrms., beaut. surroundings, excel. view, dbl. gar., lawns, shrubs & sprink. sys. in, subj. to 1 straight loan only, for income lot. Will pay some cash if nec. Own., TR. 2424.

2-STORY English stucco house, double garage, servants' quarters, large corner lot, beautiful view, BRENTWOOD PARK, 10 minutes from UNIVERSITY, 4 blk. north of BEVERLY BLVD. Price $30,000, mtg. $8500. Owner, WA. 2583.

$2850 EQUITY in 5-room bungalow in southwest, subject to 1 paper, all improvements in and paid; as down payment on 5 or 6-room stucco in west or northwest, near red cars. TH. 9183.

$3500 EQUITY 6-rm. mod. English type home, Magnolia Park, unimproved or late Lincoln sedan, 10948 Whipple st., N. Hollywood. N. H. 2193.

$2200 EQUITY in $7000 6-rm. bung. cor. lot, Inglewood. Want unimproved prop. Ph. Inglewood 127-M.

CLEAR 5-rm., good loan value, $4500. Want 6 rms., Eagle Rock or S.W. Will assume. TH. 6739.

OWNER wants clear lot for $1400 eq. in attractive home, located 532 Providence Ave., Burbank.

WANT clear Antelope Valley land for $20,000 equity in Beverly Hills home. Wendell, OR. 1211.

Lots —72-B

VACANT BUSINESS LOT FOR TRADE
I have an equity of $17,000 in a Hollywood business lot (mtg. $8000.) Will trade equity for clear property.
G. H. FLEBBE
1626 N. Vine St., Hollywood
HE. 2128

5 CLEAR LOTS
WANT INCOME, WILL ASSUME
May take small home. OX. 1413.

BEAUTIFUL corner lot, Century Sq., Lynwood. Equity $1500 for bung. with 1 paper. Payne, TR. 1127.

$4500 CLEAR. 60x110 BUSINESS lot. Want bung. About same value. WHEATON, 2614 W. Pico. EX. 2557.

DUPLEX lots, W. Holly'd. Take good T.D.'s. 7962 Beverly Blvd. WH.7916.

50-FT. Pico corner, $4500. Auto park payment. Phone WA. 7135.

Business Property —72-C

LA BREA AVE. business lot 45x105, bet. Beverly & Oakwood. Will exchg. equity for modern bungalow, Hancock Park section preferred. JAMES MADISON, 133 N. La Brea. OR.1220

$5000 EQ. Lot 86x190 Avalon Blvd., for mountain or beach home. 8752 Wadsworth, L.A. Ph. LA. 9651.

Income Property —72-D

OWNERS
What have you for $40,000 equity in 30-room furnished apt. bldg., 8th & Vermont district? Value $65,000. long term mtg. $25,000. Write Box 373, Station C, L.A.

Finest Duplex In L. A.
16 rms. & 4 baths. Carthay Center. Lower leases at $100; live in upper or lease it. Only 1 mtg. Builder will trade. 745 N. La Brea. OR. 8111.

HAVE stucco bung. court, 7 separate units, 7 garages, near glass and airplane factories in Burbank; inc. $310 mo., sell cheap or trade for small home or clear lot in Hollywood. J. W. Boyd, 2981 W. 11th st. EX. 0040, morn & eve.

10-RM. dbl. income $80 mo. subject to $5500. Exchg. $5000 equity for lots, assume, add cash if necessary. MU. 7644, GL. 9231.

WHAT have you to trade on my new brick apt. $175,000, mtg. $100,000. Might assume. Address owner. Address CC. box 310, Times Branch.

10-UNIT court paying 1% per mo. on $30,000, mtg. $18,000. Will take city or country property for equity. Call owner, CA. 6874.

10-ROOM corner duplex near Ambassador, exch. for home in Los Feliz or Hollywood Hills with small mtg. Owners only. DR. 7492.

GOODRICH district, three bus. & inc. lots, exch. for four-flat or other income. Address D. box 397, Times Branch.

DUPLEX in Westwood for sale or exchange for acreage or lots, clear. Ph. owner, Culver City 3571.

DUPLEX, near Beachwood, no. of Franklin. Will take lot or small payment down. MO. 13611. VA. 8993.

TRADE income in Eagle Rock for oil station or auto camp on highway. 4957 La Roda ave. AL. 5791.

CLEAR R.E. exch. for new or nrly. new apt. hse., furn., up to 72 rms. Box 580, Times Agy. Santa Monica.

GAS station & cafe, with living quarters, blvd. corner, subject to one mtg. for bung. equity or ? MA. 3305

$35,000 EQUITY on $900 mo. inc. Will trade for clear property or 1st trust deed. Owner, DU. 3878.

2-STORY corner brick building; Hollywood Blvd. Exchange for land. Owner, AT. 9895.

FLAT, 4-fam., mod., want small farm. Owner, 2323 W. 25th st. RO. 0789.

MUST sac. my $14,000 eq. 4-family flat. Swap for anything. WA. 3293.

2 FLATS, exch. for apt. house, 1 mtg. or eq. 1 flat for home. EX. 2862.

DUPLEX, Wilshire dist. Inc. $175 mo. Mtg. $6000. Want lot or ? OX. 1095.

Suburban Property —72-H

COMMERCIAL A. nr. Victory Blvd. & Ethel ave., San Fernando Val., for Lompoc or Sta. Monica land or L.A. city. Mr. Cox, 2110 Magnolia.AT.3968

ACRES 2 1-5, $6000 eq. Temple City, beaut. home, chick. eq., for home or income, L.A. or Pasadena, or small farm, Oregon. 2138 N. Main.CA.2087

BEAUTIFUL 53-acre estate with homes in Glendora foothills for income. Small mtge. Owners. DR. 7492.

Country Property —72-K

CLEAR half section unimproved, Rosebud Co., Montana, farm. For lots or small house So. Calif. OX. 5438. 1503 SHENANDOAH ST.

40 ACRES walnuts & apricots. Bargain for quick sale. RI. 3089.

TO LOAN—
Money

Real Estate Improvements —75

CONSTRUCTION LOANS
3 YEARS STRAIGHT for L.A. and vicin. Prompt appraisals and answers. Bring your plans and park free in ROOSEVELT BLDG. Garage, 7TH & FLOWER. ROOM 610.
Ralph G. Wolff Co. TR.8816

PRIVATE FUNDS
$2500 to $100,000.
Minimum interest. Immediate action. City improved properties. Will consider building loans. Owners or authorized agents.
G. C. HIGBIE
616 Bank Italy Bldg. TR. 0564.

6% Insurance Funds 7%
For Real Estate Loans.
Courtesy to Brokers.
BEV. HILLS SECURITIES CORP.
444 No. Beverly Dr. OXford 7093.

6%—Private Funds—7%
Improved or vacant—Also ranches.
S. R. FARNEST & CO. Est. 1907.
Hugh K. Walker, Jr. S. R. Earnest.
319 Detwiler Bldg. TR. 9075.

6% Res. Loans No Comm.
Building Loans—Lot Payoffs.
Private money.
G. D. ROBERTSON & COMPANY
Beverly Hills. CRestview 4111.

ANY amount $5000 to million on imp. properties and for bldg. purposes.
W. W. MINES & CO.
A. F. Beal, Mgr. Loan Dept.
1001 Stock Exch. Bldg. TR. 5834.

7%—NO COMMISSION
Union Central Life Ins. Co. funds. Prompt action. Protection to brkrs.
REDFIELD, VAN EVERA & CO.
215 W. 6th st. FA. 2671.

LOT PAY-OFFS
Surety bonds. 1st & 2nd loans. Furn. All details less cost. ZEIGLER INV. CORP., Persh. Sq. Bldg. TU. 1930.

Vacant Loans
1st & 2nd T. D.'s
ROBERTSON OX. 1131.

GOING TO BUILD?
WE ARRANGE LOT PAYOFF
1st and 2nd loans.
See ADLER. TRinity 3815.
H. Lew Zuckerman Co., 416 W. 8 st.

WE can arrange financing for any good project, contracting loans or refinancing, as low as 5 1-4%. Harris J. Nelson, realtor. 1709 W. 8 St. DR. 0432.

7% PRIVATE MONEY 7%—Any amount. YO. 3435. Eve. UN. 4485.

7% PRIVATE money, also cash for 2nd T.Ds. VE. 9566, eve. AX. 7321.

TO LOAN—
Money

Real Estate Improvements —75

6 AND 6½%
MONEY
FOR 3, 5 OR 10 YEARS
ON IMPROVED RESIDENTIAL AND BUSINESS PROPERTY IN LOS ANGELES AND VICINITY.
5½%
ON CENTRAL BUSINESS PROP. WHEN AN ABUNDANCE OF SECURITY IS OFFERED
NO CHARGE FOR APPRAISAL OR ESCROW
Correspondent
NEW YORK LIFE INS. CO.
Winter Investment Co.
11TH FLOOR, I. N. VAN NUYS BG.
Los Angeles. TR.3071. 7th & Spring.

6% & 7%
Money Available Now
FOR BUILDING & FINANCING
We loan our own funds.
No red tape or excessive charges.
Come in and investigate our service.
ROBBINS LITTLE &
ROY E. NAFTZGER
312 ASSOCIATED REALTY BLDG.
510 W. 6TH ST.
VA 8191.

6% Interest—1% Comm.
Many of our loans run as low as above terms. Refinancing or construction, any type loan, Straight or amortized money. Can arrange for seconds behind our own firsts. Loans from $2000 to any amount.
SEE US FIRST.
Don't "Shop" Your Loan
F. P. NEWPORT COMPANY
Finance Dept. 206 Central Bldg.
TR. 5051

BEFORE
Borrowing money to build a home or to pay off your present mortgage
INVESTIGATE
the Insurance Plan Loan which costs
LESS THAN 7%
531 WEST SIXTH STREET
Los Angeles. FAber 2331.

6%
No commission. Life insurance funds
Also 6% & 7%
1st & 2nd mtg. in one.
60 to 75% loans.
BROOKS MORTGAGE CO.
716 Union Bank Bldg.
TU. 4855

BEFORE BORROWING
Investigate how to obtain one of our low rate interest loans.
Personal service, insurance connections, Hollywood, Wilshire and Beverly. Good vacants & 2nd T.D.'s considered.
R. E. Brown Co. OR. 9019

5½, 6 AND 7% LOANS
3, 5 AND 10 YEARS
According to class of property. Make application direct to this office and secure prompt results.
E. L. McCORMACK & CO.
1121 Van Nuys Bldg. VA. 5209.

6% to 7% Ready Money
$10,000 to $500,000, quick action, low cost. Straight loans. Good income prop. Courtesy to brokers.
KELLS & GRANT
Wilshire at Western. DU. 3000.

Liberal Loans on Vacant
8%
Quick action. Any amount. Hollywood, Beverly or Westwood. Call Mr. Cheesman. OX. 6111.

5½% MONEY 6%
INSURANCE FUNDS
THOMAS MORTGAGE COMPANY
610 S. Spring st. Top floor. TR.3946
Financial correspondent Prudential Insurance Co.

PRIVATE FUNDS
Quick action. Minimum Cost.
30 years of personal service.
GLEASNER-FRAIZER & DUNN
VA. 5101. 1108 Citizen Nat. Bank.

6%—LOANS—6%
PLACED WITH
PENN MUTUAL LIFE INS. CO.
HAVELOCK C. BOYLE
215 W. 6th St. TUcker 1368.

Loans—Current Rates
APARTMENTS OR HOMES
WILL MAKE LOT PAY-OFF
PAUL B. TREAT
610 SO. BROADWAY. TU. 4594.

6% AND 7%
MORTGAGE LOANS
THE JOHN M. C. MARBLE CO.
ESTABLISHED 1900.
609 S. GRAND AVE. TR. 3778.

First Loans 6-6½ & 7%
SECOND T.D.'S, 8%. NO BONUS.
Residential and Income—West Side.
FISCHER MORTGAGE CO.
215 W. 6th. TUcker 6939.

7%—NO COMMISSION
ON IMPROVED CITY PROPERTY
No appraisal or escrow charge.
WOOD-BRUNNER-FIELD, INC.
1015 South La Brea. OR. 1291.

FOR INFORMATION ABOUT
"How to get a loan"
See Wm. H. Harwood Co.
510 W. 6th. Rm. 221. MU. 3573.

12% Trust Deed Money
WM. McBURNEY, JR.
516 Pershing Sq. Bldg. VA. 2001.

SHORT & long-term loans at 6% on improved prop. & bldg. operations.
MORTGAGE GUARANTEE CO.
626 S. Spring St.

EAST L.A., MONTEBELLO, BELL & ALHAMBRA districts preferred.
OUR OWN MONEY AT 7.8% INT.
901 Atlantic Blv. R. 200. AN. 2478.

BUILDING and refinance loans at current rates. Our own funds.
ASSOCIATED MTG. CO. OF L. A.
616 Bank of Italy Bldg. TR. 0564.

2nd's. For Apartments
Completed properties only. Anywhere in L. A. Bennett, CR. 9376.

LOANS, STR., OR MO. PAYMENTS
Low rates. Call, write Ashman Inv. Co., 4435 Whittier Blvd. AN. 4646.

EAST L. A. I want to lend $75,000 this month on homes. Low rate, 3-yr. or mo., pay 3808 Whittier. AN. 3218.

6% TO 8% MONEY AVAILABLE
For improved or vacant. Fast action.
James E. Grose. WA. 9475.

$3000 TO $7500 ON VACANT OR IMP. CALL MY AGENT. WA. 4563.

BLDG. loans, refinance 1st mtg. money. Any amt to $750,000. 6-7. No brokers. Fred T. Rimpau. WH.4616.

LOANS ON VACANT
$1000 to $20,000. Prefer Northwest.
OR. 8206. 7724 Beverly Blvd.

UNLIMITED FUNDS TO LOAN
Refinance, construction, straight or amortized, lge. or small. VE. 6253.

Vacant & 2nd T.D.'s
Peck, CRest 4194. Beverly Hills.

3-YR. loans, improved for building.
FARNSWORTH BROS.
1017 Van Nuys Bldg. TUcker 1209.

Vacant & 2nd T.D.'s
Private party. WH. 8072.

$2500 TO LOAN, 7%, first mtge. on improved L.A. or Bev. Hills. No appraisement fee. Quick action.OR.1203

REFINANCING and building loans, $500 & up. Straight or monthly payments, low interest. AN. 0683.

HAVE $8000 TO LOAN AT 8% INT. MUST BE GOOD SECURITY. PRIVATE MONEY. OX. 6400.

Vacant Loans—Any Amt.
MURDOCK, Beverly Hills. OX.1817.

$3000 TO loan, private party, 1st loan, improved prop., south or west L.A. EM. 8691, eves. Owners only.

PLENTY of money to loan on city improved or vacant. R. W. KINSEY, 810 South Spring. VA. 0463.

PRIVATE MONEY—7%. Commitment within 24 hrs. No red tape. 919 National City Bk. Bldg. TR. 9824.

PRIV. money, 6 & 7%, on city, country or bldg. loans. Lockhart & Son, 435 H. W. Hellman Bldg. VA. 6818.

MY own private funds; will give option same day. Cole, mornings between 7 & 8. Phone WH. 5884.

VACANT LOT LOANS, also money for taxes and repairs on Improved R.E. Bring papers. 345 S. Hill st.

BUILDING Loan Money, $2500 to $10,000, res. or imp. prop. current rates. EVARTS, 604 Van Nuys Bg. VA.9259

EAST L. A. I want to lend $75,000 this month on homes. Low rate, 3-yr. or mo., pay 3808 Whittier. AN. 3218.

WILL loan $1500 to $2000, 2nd T.D.'s. Res. only. Wolpe, MO. 17655.

$4000 & $17,000, 8%, good west side property, day or night. EL. 3233.

7% Private money, West & S.W. H. J. Rose, 1146 W. Sta. Barb. UN.2553

LOANS for refinancing & bldg. Quick service. MR. LEWIS. TU. 5964.

7% 3-yr. straight or monthly. $9.17 per $1000. 2826 Whittier Blvd. AN.8024.

PRIVATE money on owner's homes, collateral loans on T.Ds. HE. 0466.

PRIVATE party, $20,000, whole or part. Wilshire prop. pref. WY. 5277.

6% & 7% money, 3 to 15 yrs. 20-yr. loan exp. Day or nite. UN. 8737.

PRIVATE money on owner's homes, immediate investigation. HO. 6164.

$1000 to $20,000. VE. 5982. Eves., RI. 3467. 129 W. 31st st.

PRIVATE money for good 1st or 2nd loans. 1034 Central Bldg. VA. 8682.

PRIVATE money for local 1st & 2nd mtge. loans. N.W. HE. 3585.

50% loans, 7% & 3%. Quick results. Manhattan Finance Co. FA. 2214.

PRIVATE MONEY TO LOAN
325 N. MARTEL. WH. 6675.

HAVE ready money for some good loans. Qk. act. Crandall. OX. 8941.

CONSTRUCTION FINANCING ARRANGED. 333 ROOSEVELT BLDG.

RANCH loans, anywhere, to buy, expand or refin. Goodell, 348 S. Spring

TO LOAN—
Money

Real Estate Improvements —75

Money To Loan
7% AND 8% LOAN
OUR OWN FUNDS
$1000 TO $50,000
IMMEDIATE ACTION
BUILDING LOANS A SPECIALTY
We investigate property immediately without binding you with an application and if your security is satisfactory we will accept and close loan in 24 hours.
COURTEOUS and prompt attention to all applications. Our paid-up capital and surplus amounts to $2,000,000.
THE AMERICAN MORTGAGE COMPANY OF CALIFORNIA
Frank N. Fish, President.
1049 S. Hill st. WE. 9131.

QUICK ACTION
6 & 7% LOANS
STRAIGHT or monthly payment. RESIDENCE, BUSINESS AND VACANT PROPERTY.
Also 2nd Loans
Campbell Mortgage Co.
723 Title Insurance Bldg.
433 South Spring. TRinity 9933.

LOANS ON HOMES
$10 A Month Per $1,000
Includes Interest
Syndicate Mortgage Co.
400-408 Associated Realty Bldg.
L. A. Office—Phone VAndike 2384.
Glendale—Douglas 7975-M.
Pasadena—Wakefield 5191.
Santa Monica—Santa Monica 22475.

WILL TRADE NEW CLEAR WELL-LOCATED MODERN RESIDENCE, VAL. $22,500, FOR GOOD TRUST DEEDS. MIGHT ADD SOME CASH. Phone Northrup, VA. 3455. 324 Rowan Bg.

Plenty Private Money
IMPROVED OR VACANT
Beverly Hills, Hollywd., Wilshire.
Mr. Lee or Mr. Draeger, OX. 4914.

$2500 PRIVATE money at 7%. E. V. FRANKE, HO. 1194.

UP to $4500 to loan on owner's res. S.W. MR. HANSEN, UN. 2265.

STRAIGHT & amortized loans on improved property. RE. 3466.

Diamonds, Jewelry —75-B

MONEY to LOAN
ON
Diamonds and Jewelry
CONFIDENTIAL
Courteous, efficient service with privacy. Pledges stored in bank deposit vaults.
LOWEST INTEREST RATES
Remedial Loan Division
Lincoln Mortgage Co.
SUITE 1075
Subway Terminal Bldg.
417 South Hill Street
BETWEEN 4TH AND 5TH.

10 MILLION
DOLLARS TO LOAN
DIAMONDS AND JEWELRY
LOWEST RATE OF INTEREST
PLEDGES HELD 13 MONTHS
Private Loan Booths
PROVIDENT
LOAN ASSOCIATION
846 S. Broadway
New Orpheum Bldg.
Entire 3rd Floor

FOR 60 YEARS
A Financial Institution
FOR DIAMONDS &
JEWELRY LOANS
SPECIAL DEPARTMENT FOR LADIES
A. B. Cohn & Bro.
305 Warner's Downtown Theater Bldg.
7th & Hill Sts.

DIAMONDS, JEWELRY and other personal property.
Courteous, private, confidential. References, leading banks & jewelers. Lowest rates. Established 1903.
LADIES' DEPT.
MARKWELL & CO.
707 SO. HILL. SUITE 505.
TUcker 9291.

Automobile Loans —75-C

AUTO LOANS
AND REFINANCING
CUT RATES
Out-of-State Cars Refinanced
"Your present insurance accepted."
Hillman Auto Loan
507 S. FLOWER. MU. 6158.
HOLLYWOOD BRANCH
1250 N. VINE. HE. 1863.
Open evenings and Sundays.

AUTO LOANS
No Insurance Required
WE MAKE OUR OWN COLLECTIONS AND DO NOT TRANSFER YOUR CONTRACT.
L. L. MIDDLECOFF
Loaning capital of
J. L. BLODGETT
1811 S. FIGUEROA
WE. 7381. EASY PARKING.

AUTO LOANS
Ten years of "BANK-LIKE" Service Assures Satisfaction.
DONALDSON
200 West Pico st., corner Hill st.
REFERENCES: YOUR BANK OR ANY COMMERCIAL AGENCY.

Miscellaneous, Salary, Etc.—75-D

$200 TO $2000—
Will loan on easy repayment plan to people of character. 5300 WILSHIRE. Mr. Cordner, OR. 5701.

QUICK money, small amounts, to people steadily employed. No indorsers necessary. 403 Haas Bg., 7th-Bdwy.

LOANS TO REL. WAGE EARNERS
Citizens' Guaranty Co., 1028 S. Bdy
Also open Monday eve. WE. 8633.

MONEY WANTED—
Real Estate, Collaterals —76

WANTED $12,500
On beautiful Beverly Hills home. Appraised at $28,500. Party signing Trust Deed financially responsible. Want loan three years at 7%. Will pay 2% bonus. This will not last long. Call GRIEVES.
THE FRANK MELINE CO.
706 S. Hill St. TR. 6451

$7000 FOR 3 or 5 yrs., 8% interest, 14 rms., 2-story stucco duplex, on lot 50x152; paved street, no bonds. Owner occupies. Has $7000 equity in Pico district, value $14,500. Gifford, 5308 11th av. VE. 1196.

$5500, PAY 8% & bonus, on my 12-r. new double bungalow & dbl. gar., lot 60x120. Paved st., close to car line, A-1 restricted district. Owner, 7140 S. Western. YOrk 9126.

WANTED—$3500 from private party, 8% interest, beautiful 6-room Spanish stucco bungalow, dbl. garage. Lot 50x130, nr. Pico, in Westwood. Gifford, 5308 11th ave. VE. 1196.

$50,000, 3 yrs. 7% on entire block, 255 ft. Major Artery. Northwest. Impr. Brick Store & Misc. Income $12,000. Val. $125,000. LARSON, DU. 2310.

$6000 for 6 mo. secured by 2nd trust deed on downtown property. Appraised value $40,000. Now encumbered by first of $17,000. Will pay 12%. Phone TR. 5551.

$12,500, 7% 1st T.D. New 24-room apt. ½ blk. so. Wilshire on Spaulding. Excellent income. Responsible owner. L. O'ROURKE, 203 Quinby Bldg. TU. 1426.

$2000 WANTED on Industrial acreage. Vacant. Appraisal $9800. Pay 8%. TUcker 1064.

$3500—8%. Pretty new 8-room Spanish double bungalow with owner's 5-room house in rear. West Adams district. Veazey, 616 Bank of Italy. TR. 0564.

$4000, 8%. Attractive 5-rm. Spanish bung., but ½ block no. Wilshire Blvd. in Beverly Hills. Higbie, 616 Bank Italy Bldg. TR. 0564.

$15,000, 3 yrs., discount and 7%. Prominent Fairfax corner. Leased to oil company at $225 for 5 yrs. Val. $35,000. WH. 1174.

$3500 for 3 yrs., 7% and bonus. Security 7-rm. house on 2nd ave. Medinnis, 4225 W. Washington. EM. 7496.

WANTED $12,500 building loan, two-story building of 18 apartments, Income $550 per mo. No brokers. Baker, TUcker 9476, 253 S. Broadway.

$1700 1ST T.D., 8%. Good security. Big bonus. No agents. Owner, 4307 Angeles Mesa Drive. VE. 5398.

WANT conservative loan on 5 Hollywoodland lots or collateral loan on 3 $1500 2nd T.D.'s. IMMED. EX.7004

WANT $2500, 7%, first T.D. 3% bonus, 6 rooms, Hauser Boulevard. Address D. box 459, Times Branch.

WANT $4000, 8%, 1st T.D., 1% bonus, 2-story store bldg., Whittier Blv. nr. Indiana. MR. BENNETT, AN. 4646.

$10,000 1st-class security. Cor. bus. income prop. Prefer priv. party. See owner direct. VA. 6563.

$3500, 8% 1st T.D. 7-R. stucco, nr. Whittier Blvd. Mr. Christ. AN.4648.

$5000 1ST T.D., 7% on $15,000 6-rm. house. 1176 N. Kingsley. OL. 5336.

MONEY WANTED—
Real Estate, Collaterals —76

IMPORTANT NOTICE
TO ALL
MORTGAGE BUYERS
Owing to the extraordinary number of requests for our unique booklet, "INTIMATE CONFESSIONS OF A MORTGAGE BUYER" we wish to announce that a second printing of these books is now being made, and to those who write in on or before April 15th we will mail a copy free. This booklet is written in plain talk. It minces no words. It is a practical guide for people interested in First Trust Deeds. There never has been a booklet quite like it.
STANDARD MORTGAGE SECURITIES CORPORATION,
1544 Santa Monica Blvd.,
Beverly Hills, Cal.

I WANT $6000
Will give 1ST MORTGAGE on 320 acres of land that has
$25,000
worth of timber on it. Land is in Trinity Co., California, near Weaverville. R. F. BOYLES before 10 o'clock. 631 S. Western ave. FI. 1176.

WANT $5,000.00 8%
20 acres oranges, lemons, grapefruit on main blvd. in city of Rialto. Water stock worth almost loan asked. Gilt edge security. A-1 financial and moral risk. Call or write Mr. Pastor. Harold G. Ferguson Corporation. TR. 2804.

$4000, PAY 8% & discount, security my mod. 7-rm. stucco & dbl. gar. restricted district, bonds pd., new place, A-1 construction, A-1 loan for principal only. 4757 W. Florence. YOrk 9128.

$3750, 8% & bonus, security 7-rm. new bungalow, improved district, bonds pd. 3 bedrms., latest construction, 2x10 joists, dbl. gar. Owner, 1757 W. FLORENCE. YO. 9127.

$5500, 7%, 1st T.D. Income property. Western ave. & Beverly Blvd. district. Value $12,500. L. O'ROURKE, 203 Quinby Bldg. TU. 1426.

$10,500, 8% 1st T.D. New 14-rm. duplex, Wilshire-Fairfax dist. 4 tile baths, Sanitas, elec. ref., unit heat. Value $20,000. OR. 1228.

WANTED private party with $6000 to loan on 3-year 1st mtg. at 7%. No brokerage. Property worth $12,000. Address Z. box 180, Times Office.

$4500—8%. Beautiful new 6-room Spanish bungalow. Elec. refrig. In best part of Glendale. Veazey. TR. 0564.

$40,000 1st T.D. Secured by ranch 250 mi. no. of Los Angeles. Appraised at $200,000. J. J. Mendenhall, AN. 5303.

$5500, 7%, 1st T.D. New 7-room Spanish res. Parnell Ave., Westwood. Value $11,500. L. O'ROURKE, 203 Quinby Bldg. TU. 1426.

$1500 on 2nd T.D. Pay 12%. Stores & apts. subject to bank loan, located on east side. Ernest Stewart, 208 Fidelity Bldg. MU. 2522.

$12,000—1st, by owner on 20-rm. new 4-flat house; frig., unit heat, shower rm. Best cor. Wilshire, Fairfax tract. WH. 2067.

WANTED—$2500, 3 yrs., 8% & bonus, on 5-rm. modern stucco, west side, corner lot. Call Mr. Miller, 1158 W. 54th St. PL. 6823 or PL. 5847.

WANTED—$5000 1st mtge. on beautiful English home in Wilshire district. Pref. private money. Address Z. box 297, Times Office.

$9000—8%. Very finest type 14-room 2-story Spanish duplex. Elec. refrig. 4 full tile baths. Income $165 mo. unfurnished. Veazey. TR. 0564.

$3500, 8% 3 yrs. on 7-rm. stucco & gar. Lot 40x130. 3 bedrms. paved st., restricted location, built up district. 7140 S. Western. YOrk 9126.

FROM private party, $18,000—$20,000. Will give 1st mtg., 7%, A-1 suburban improved property, 10 acres. P. box 7780, Times, Glendale.

$3250, 8% wanted on 6-rm. stucco & gar. hi ground, restricted dist. Pay good bonus. Owner, 7140 S. Western. YO. 9126.

WANT $2500. Will pay 10% interest. Security CORNER lot 40x130 business frontage on Exposition Blvd. Gifford. 5308 11th av. Vermont 1196

I CAN place your money on good 8% loans net to you in L.B. Call Stivers Mtge. Co. Ph. 684-184. Address 20 American Ave. Long Beach.

$10,000 CASH wanted from owner for 3 years. Will pay 10% on vacant business property, worth $25,000. Call W. E. DUNN. AN. 3859.

$7500, 8% 1st T.D. New 2-story Spanish duplex, Stanley ave. Value $16,500. L. O'ROURKE, 203 Quinby Bldg. TU. 1426.

$6000 1ST T.D., 8% disc. 8% int. Due 2½ yr. Corner lot, 8 rms. 2-sty. res. Value $18,000. OX. 5702.

WANT $6500 1st T.D. 8% 3 yrs. Bev. Hills income duplex, value $13,500. Phone Finkenstein. OX. 8704.

WANT $7500 on S.E. corner Selma and Laurel Canyon Rd. Valued at $30,000. Mr. Bear, Dexter 2910.

$5300, 8% & $165 bonus, 1st T.D. 2 hses. on cor. bus. lot 117x80 on Normandie near 68th. WH. 6309.

WANTED—$10,000, 8%, 3 yrs. Security new 10-rm. res. Beverly Hills. Phone MICHELSON. OX. 8703.

FIRST MORTGAGES FOR SALE
NORTHLAND MORTGAGE CO.
734 SECURITY BLDG. MU. 6331.

WANTED—$2500, 1 year, will pay 12%. Ample security. Responsible business man. WH. 9772.

$20,000 on 100 ft. E. 7th st. near Alameda. Industrial, pays 8%. Value over twice loan. Mr. Rose. UN.2553.

$10,000 at 7% & 3%, finest dbl. Carthay Center. Own., 612 Black Bldg. VA. 8472.

$5000 T.D., 7%, sec. by 7-rm. house in Beverly Hills near Wilshire Blv. Mr. Baum. OX. 6111.

WANT $2500, 8%, no bonus, 5 rms. & 185-ft. frontage nr. Whittier Blvd. & Lorena. Val. $9000. AN. 3218.

WANT to borrow $250,000, 5 yrs. 10%, all int. paid in advance. Splendid loan. Box "B," Brentwood Mgts. L.A.

WANTED—$3000 for ninety days on good clear real estate, pay big bonus. Address D. box 406, Times Branch.

$4500 1ST T.D., 3 yrs., 8%. Will pay 2% bonus. Excellent security. 3434 W. SLAUSON AVE. VE. 7341.

WANTED—$1000 quick. Will pay 3% per month. Good security. Give ph. Address D. box 441, Times Branch.

$10,000, 18 mo., 12%. Hollywood bus. prop. Value $140,000. Subject to Sec.-1st Nat. Bank first $40,000. TR.9933.

PRIVATE party, $1500 1st mtg., 8%, 3 yrs. on 5 acres apples & cherries. Lock box 714, L. A.

$2250 1st T.D. $25 & interest monthly. Beautiful residential income lot. Responsible owner. TU. 1426.

WANT $11,000, 6 mo. bonus, ample sec. Address D. box 531, Times Branch.

8%—3% BONUS
$3750 on 2-story new stucco residence, Northwest. RO. 9273.

$4500, 7%, city improved, excellent loan. Private money preferred. F. M. Runkle, 2982 W. Pico. EM. 0638.

$1500 first mortgage, 3 yrs., 8% interest. Security $3200. 2% bonus. 7934 S. VERMONT. TH. 7302.

FROM priv. party, $7500, 3 yrs., 7% impr. cor. 1 blk. Holly'd Blvd. 1 blk. Vine, conserv. val. $18,500. HE.4622.

$10,000, 3 yrs., 8% on 7 ac., close in Riverside Dr. property. No assess. Bank appraisal $27,500. DU. 4615.

$6000 1ST MTG. ON RESIDENCE AT 4609 RUSSELL. 8% & 3%.

$2100, 8%, FIGUEROA, W. 63RD. STUCCO BUNG. GAR. WA. 2601.

$2600 1ST, 3 y. 7%. On 1336 W. 59 Pl. Val. $5500. VA. 7858.

$5000 TO renew 1st mtg., Hollywood. Excel. security. No brokers. OR.6979.

$6500 on home, Hobart & Clinton. $2650 on home 6046 2nd av.FA.2214.

$3500 & $4250 1st T.D. 3 yrs., 8% on 7-rm. & dbl. bung. TH. 3379.

$21,000, 7% impr. bus. prop. Beverly Blvd. Val. $50,000. WH. 6675.

$1500, 8%, 1st T.D. on 20 acres on blvd. Value $7500. MU. 3423.

$6500, 2 yrs., 12%. Owner's beautiful home, excellent loc. RO. 1891.

$2500. WANT to borrow, 3 years. Good sec. AX. 6763 after 7 p.m.

$3500, 7%. Broadway property from private party. 4800 S. Fig. AX. 8545.

$5000, 8%, GRAMERCY PL., HOLLYWOOD, 7 RMS. GAR. WA. 2601.

$1500—B zone lot, S. of Wilshire, Beverly Hills. PECK, CR. 4194.

$2900 & $3500 8% 1st T.D.'s. Bonus. Owner, 2407 W. 54th st. VE. 8881.

$15,000 straight loan, 8%, 4% bonus on $35,000 bus. property. RO. 8960.

$10,500 1st wanted on income B zone Hollywood. MO. 13811. VA. 8993.

$3000, 8%, vac. business lot on Melrose. Value $8500. WH. 6673.

MORTGAGES—
Trust Deeds —77

WILL BUY monthly payment 2nd trust deeds in amounts $5000 to $25,000. Call KASS & RUBEN, VA. 1822.

WILL BUY mtgs., T.D.'s, contrs., with our own money. Quick action, no brokerage. 401 Bdwy. Arcade Bldg.

$2264 T.D. $40 mo., 8%, 32 paymts. made; disc. 30%. Small 1st 15 yr. 6%, 6-rm. stucco, nr. Pico. TH. 4404.

THREE $4000, well seasoned 8% first trust deeds, secured by new 7-room, 2 tile bath homes. Discount. VA.4419.

$175 DISC. $1560, 8% T.D. Runs 10 mos. Want immed. action. Own., HE. 9532.

$18,500 FIRST trust deed at 8% on business building on Vermont. Guarantee loan. Ph. DU. 1366.

$35,000 EQUITY on $900 mo. inc. Will trade for 1st trust deed. Owner, DU. 3878.

$900 2nd T.D. for sale, Beverly Hills duplex, discount $200. Ph. EX. 8891 or OX. 4803.

Mr. Builder & Contractor
I want your 2nd T.D. VA. 3830.

ANNUITIES, all plans. Jno. C. James, 740 S. Brdwy. Rm. 612. VA. 5436.

WANT seasoned trust deeds, small disc. No escrow. TH. 4404.

MTGS. & T.D.'s wanted. Ready cash. R. J. Ton, 4830 S. Western. VE.7281

WELL secured, $18,500, 7% mortgage, disc. 10%. Berry, FA. 2674.

MORTGAGES—
Trust Deeds —77

FOR SALE—First Trust Deeds at small discount.
$12,000—8%—on 20-rm. 4 family flat, West side.
$3750 — 8% — stucco bungalow, Southwest.
MR. MORRIS. TRinity 6451.

$1,000 Discount
Need cash. Must sell 8% T.D., unpaid bal. $2273. 7 paymts. made. Sec. 12-rm. double, well located. $80 mo. income. 7419 S. WESTERN. TH. 3665.

EXCELLENT second tr. deeds, bargains $15,000, subject to $30,000, value $70,000. $10,000, subject to $30,000, value $60,000. $5000, subject to $8000 value $30,000. For sale at discount or will borrow against above paper. TR. 0021. Mr. Abbott, 320 Story Bldg.

TAKE $1450 cash for $2235 trust deed, pays 8% & monthly payts., security new 7-rm. stucco & dbl. gar., 2 baths, corner lot, paved st., bonds pd. A-1 owner. 7140 S. Western. YOrk 9126.

GILT-edge $1839 one yr. first T.D. on L. A. property. Will discount 2 net u with int. 20%. A. Harrington, Duarte. Ph. Monrovia Black 324. Also have $1900 2nd T.D.

Trust Deeds Wanted
Ready cash, quick action. No brk.
CALIFORNIA RESERVE CO.
408 S. Spring st. 2nd fl. FA. 2101.

HAVE $25,000 T. D.
On $200,000 security. Will discount liberally for immediate sale.
GL. 1168 or RO. 9206.

WE OWN AND OFFER FOR SALE
1ST MORTGAGE & TRUST DEEDS
LA BONTE & RANSOM
132 N. LARCHMONT. GL. 2161.

1ST T. D. FOR SALE
$2600, 8%; Discount 3% Value $6400. MR. JOHNSON. TR. 7604.

T.D. $1030, 8%, take $700 cash, owner's 6-rm. stucco, close to Western. Good risk, payts. guaranteed. 1757 W. FLORENCE. YO. 9128.

$1200 FIRST T.D., pays $25 mo. at 8% Will discount $300. YOrk 5177.

STOCKS AND BONDS—
Miscellaneous —78

FOR SALE—30 shares Meline's California Riviera, $35, carrying $21 accumulated dividends.
PLEDGER & CO.
436 So. Spring st. TR. 7886.

MINES AND MINING—
Miscellaneous —80

WANT partner in mining deal with capital & exper. Write for interview. Give exper., address & phone. Address C. box 506, Times Branch.

LARGE deposit carbonite lime, 98% for sale. 140 A. 2½ mi. from R.R. Box 350, San Bernardino, Calif.

ALASCA marble and other mineral. Must have money. Address A. box 182, Times Office.

APARTMENT, HOTEL
and Income Lease

Hotels—Rooming Houses —81

COR. brick absolutely mod. 60-rm. downtown hotel, beautiful tile G.F. lobby, over 75% filled with reliable permanent guests. Sickness in family compels owner to sell. Make offer. Some cash, bal. easy. No agts. B. F. SHIPLEY, 830 Chapman Bldg. VA. 5888.

BEVERLY-LA BREA DISTRICT
24-room apartment house one year old. Fine deal for lady. Capacity business. $4500 puts you in possession.
CASON-HARDEBECK & CO.
MU.0020. 312 Rowan Bg. 5th-Spng.

50-ROOM brick apt. hotel, H. & C. water, all outside rooms, 5-year lease, $5 per room. Only $2500. Courtesy to Japanese. Salesmen wanted and expert lease man. 5TH ST. REALTY, 124 W. 4th st.

100-RM. apt. hotel, 2 blks. from Barker Bros. $6.50 per room. Steam ht. Same owner 5 yrs. Must sell acct. sickness. $1250 handles. Can you beat this? 1004 SO. OLIVE.

WE have many bargains in hotel & apt. hse. leases and furniture.
W. T. FITZPATRICK CO.
904 Edwards & Wildey Blg. TU.3433

Hotel 70-Rm. Dntn. Mod.
Cor. New. Good lse. $5000 hdls., or smaller hotel & cash. Own. FA. 4395.

18-ROOM bldg. suitable for rooming house or flats. ½ blk. carline, close in, near Poly Hi School. Rent reasonable. MU. 8052.

$300 DOWN. A dandy 9-rm. & sleeping porch, with parking lot, 35 cars; best loc. in city, east side. Bal. terms or trade. AT. 5372.

44-R. apt., 16 sin., 4 dbls. Frig. Beautiful. Give 5-yr. lse. or sell fur. and property.
Sun Brokerage, 408 S. Main. Rm. 814

10-R. RENT $60 ON LEASE
Income $200 per mo. A real bargain. Ex. good furniture. $600 puts you in. 1619 W. 9th. DU. 7428.

16 rooms. Rent $65. $800 handles.
APTS. & ROOMS ALL FULL.
MR. PUCKETT. 917 W. 6. MU.4234.

28-ROOM, nice building, 60% running water. Rent $4.16 per room. Price only $950, easy terms. 522 W. 9TH.

GROUND, bldg. & furn. Country hotel, value $125,000. Will sell for $35,000 total price. $15,000 cash. TR. 2501.

60-RM. hotel, dntn., cheap rent, good lease, full, nets $400. $3000 hdles. See Meier. TR. 5817.

47-RM. apt., sd. fur., 3-yr. ls. $5 rnt. Right dntn. Real buy. $3500. $2000. C. H. WALPOLE. TR. 5817.

44 RMS., Frigidaire, Tiffany fin., carpeted, ovat. 8-yr. lse. $2000 req. DUKE, 1016 W. 7 st. TR. 5817.

4b-R. 22 apts. tile baths, o'stuf., W. side, full lse. sec. acct. sickness. Pr. $2750, trms. Grismill, 1130 W. 7.

HOTELS—APTMTS.—LEASES
"We Have 'Them All'"
Dominy & Co. Rm. 223, 510 W. 6th.

48-R. new mod. apt., Hollywood. 10-yr. lse. $400 mo. Only $3500 down. WINSHIP. TR. 5817.

9-RM. house, all rented, newly refinished & papered, good inc., rent $50. Walk. dist. 1209 S. Flower.

53-RM. apt. hse. 20 apts. Priv. baths, hdwd. flrs. 5-yr. trans. lse. Cash $2800, terms $3500. 1019 S. Albany.

APT. HOUSE & hotel leases & furniture, any price from $300 up. GODDARD, 821 WEST 8TH ST.

14 RMS. close in W. side, 1 floor, 3 baths, $1000, terms, nice home & income. Rt. $70. 801 Venice Blvd.

66-RM. mod. apt. lse. & furn. Overall Rent reas. Small amt. cash, bal. trade. McWillie, 1016 W. 7TH ST.

HOTEL 40 RMS. DOWNTOWN, VERY GOOD LEASE. OWNER, MA. 5206.

11 RMS. Well furn. Cheap rent. $600 req. Mrs. Cline, 2222 W. Washington

11 RMS. 5 gars. Pkg. sp. Westlake dis. fine home & inc. Terms. 2213 W. 8.

BY OWNER, $400 FULL PRICE
12-R. furn., rent $60. 1315 Shatto st.

7-RM. income flat, rent $25. Price $300, nr. oil fields. 11711 S. MAIN.

Apartments—Bungalow Courts—82

LEASE & FURNITURE
90-rm. apt. Wilshire dist., making real money, 8-yr. lease. Owner leaving city. Will trade for lots or income. See C. R. MORRIS, 355 ROOSEVELT BLDG. TR. 2911.

WANT Lease for new 34-r. apt. Westlake dist. Want 1st & last months' rent security. Crankshaw, 618 S. Figueroa. TU.2733. Salesmen wanted

APTS. 37 RMS. RENT $3 PER RM. 8 YR. LEASE. NETS $200. CLOSE IN. $1500 HANDLES.
MR. PUCKETT. 917 W. 6. MU. 4234

APT. 24 rms. Frigid. stucco bldg., tile sink. O.S. furn. Full price $2300.
A REAL BARGAIN
MR. PUCKETT. 917 W. 6. MU. 4234

NEW 11-unit furn. court for sale, clear, 15% on inv. No agents. Own. 7109 Mountain View, Huntington Pk.

20 APARTMENTS, $2500
New bldg., well furn., cheap lease.
F. W. SHULTZ, 321 W. 34. VA.5313.

52 RMS. BEST BUY IN TOWN. $1800 DN. SMALL BALANCE FOR QUICK SALE. 618 W. 8TH ST. MA. 5876.

$1500 DOWN, small bal. easy. 40 rms., rent $250, nice lobby. WITHROW, 312 Ins. Exc. Bldg.

Leases, Exch., Wanted, Etc.—83

FOR EXCHANGE
Hotel close in. 100% baths. Leased for $1000 per mo. Encumbrance $85,000. Owner will exchange equity for clear city or country property. Call or write Gordon, 407 Commercial Exch. Bldg. TU. 8411.

CLEAR $1500 lot in Girard and $2000 equity in home. Want furn. & lease of hotel or apt. house. VA. 7942.

WANTED furniture & lease, have clear property and cash. Will assume. Owners preferred. WE. 1884.

BUSINESS INVESTMENTS—
All Kinds —84

GENTLEMAN, lady, assist finance substantial business, $500 or more. 12% guar., business interest as bonus. Money returned 6 mos. Write advertiser, 1003 Union Bank Bldg.

MANUFACTURING exclusive lines of window display for merchants. Plenty orders. Have very best accounts. Need cash to expand. Investigate. 7379 Beverly Blvd. No agents.

LADY or gentleman with ability to act as resident manager of large apartment building. About $20,000 necessary for interest in property. Address D. box 394, Times Branch.

OLD established wholesale house requires additional capital for expansion, with or without services. A gilt edge proposition. Address Z. box 209, Times Office.

AN opportunity to invest $20,000 where money is returned in 90 days and returns will continue thereafter. For appointment phone Mr. Miller, NOrmandie 7604.

FURNITURE str., nr. L.A. 40% net. '29. Exclu. fld. $5000. Mrs. White, 825 W. Pico.

WANT person with $300 take charge of reception room attractive business. Address A. box 191, Times Office.

BUSINESS INVESTMENTS—
All Kinds —84

WANTED—Man with capital to purchase one-half interest from deceased partner's estate. Business represents an investment of $150,000. Plant located Central California. In order to close estate executors will sell less than one-half appraisal value. Profit of $20,000 made 1929 besides capital investment improvements $8000. Brick building, 390 feet. Plant equipped up to date machinery. Product well and favorably known. Want man with services to take charge of factory or sales. Real proposition subject closest investigation. Address A. box 18, Times Office.

AN executive who understands big business, wishes to devote his full efforts in economically supervising real going concern with business. Assured that should net ½ of a million in next 12 mo. Can make a connection at this time that has no equal. $25,000 cash needed to be spent on supplies & raw material. Strictest investigation welcomed. Address A. box 322, Times Office.

MANAGING EXECUTIVE wanted for concern manufacturing a commodity with assured demands. Investment of $10,000 insures active position with full co-operation of the controlling group.
Lacey Blymer Co., Ltd.
ORGANIZATION & MANAGEMENT
412 W. Sixth St. FAber 3751.

PROFITABLE & rapidly growing business which has earned over 75% net profit per year during past 3 years. Needs additional capital for expansion. Will consider partner who can invest $50,000 to $75,000 with or without services. For appointment phone Wells, MU. 4277.

DISTRIBUTORS, State and County franchises to manufacturer and sell the best patented water filter on the market, a full investigation invited. Do not answer unless you have capital. See classified Phone Dir. Automatic Stone Water Filter Co. 432 E. Third St., L. A.

WANTED—5 to 12 people with $500 to $2000 each, who are willing to invest in a proposition wherein the returns are believed to be unusual. For an interview drop a line to P.O. box 84, HOLLYWOOD.

YOUR money can earn 24% & double principal within year safely. Chain deal, great earner. Give phone. Address D. box 440, Times Branch.

BUSINESS OPPORTUNITIES
Of Many Kinds

Miscellaneous —85

America's
Largest Individual
Grower, Packer & Shipper Of California
Wine Juice Grapes,
Backed with an enviable reputation, will interview a few men who are financially responsible and who possess the ability to maintain an organization to handle an exclusive line of merchandise in restricted districts in the United States. Replies must state age, nationality, sphere of activity for past 5 years and the State with which you are best acquainted.
Address E. box 139, Times Office.

THE greatest business today is the field of salesmanship; no business in the world that yields such great returns. Your investment is principally time. If you have any money to invest, invest it in living expenses and let us teach you the scientific HOW of making money with those talents you probably don't know you've got. Mature people of considerable weight preferred. Your training costs you nothing but your time. Thousands like yourself have succeeded. There is no guesswork. See Mr. Robertson. Rm. 304, 2404 W. 7th st., 9 to 5.

IMPROVED
FORDSON TRACTOR
NOW READY FOR DISTRIBUTION
DEALERS WANTED FOR
SO. CALIF., ARIZONA, NEVADA.
WONDERFUL OPPORTUNITY
Get in on ground floor; tractor and implement business. Immediate deliveries, tractors & full line of implements, designed especially for Fordson. Frank T. Hickey Co., 2528 Santa Fe ave.

OWNER RETIRING
Business & equip. of chicken & steak house, seats 130 (21 booths,) kitchen fixt., steel thruout, Frigidaire system, radio, private park space & bungalow res. on premises. At junct. 2 major blvds. 15 min. to beach cities. IS A GOING, PROFITABLE BUSINESS. Owner estab. and has operated it for three yrs. Good lease to responsible party. No brokers. Address Z. box 150, Times Office.

WANTED—Salesman with knowledge of machinery, and competent to assist in financing company to manufacture new line of heavy machinery having large demand. An opportunity for the right man to earn an interest in the business, and also to act as sales agent for our machinery. Address D. box 525, Times Branch.

A LARGE organization is looking for a man of ability and integrity in a very profitable business. Small investment required but is not as important as the man. Please give complete information about yourself and amount you can invest. Our organization has been notified of this ad. Address B. box 414, Times Branch.

WE own a proven last selling item & offer it to an organization or individual capable of operating nationally. Finance sufficient to exploit product is all that is needed. Product has successfully passed experimental stage & ready for national market. Promoters not wanted. Address C. box 477, Times Branch.

LOCAL manufacturer offers you exclusive right, sell its product any State or States other than California. Must have five or ten thousand dollars for stock and carry your own accounts. If you desire only big money, our proposition is extraordinary and will interest you. Call Ideal Corporation, 1272 S. Norton.

FORTUNE TO RIGHT PARTY
If you have $6000 to $10,000, we have unique cafe setting, where intensive plans offer unusual, high-class money making opportunity. See MGR., 5675 W. Washington at once.

RAPID growing metal mfg. plant selling own product nationally, wants $50,000 for expansion. Position open for executive investor. Reference: Bradstreets. See Mr. Hodgson.
W. H. DAUM & STAFF
724 So. Spring Street.

NEED CAPITAL
Let us solve your financial problems. Complete incorporation serv.
WYNNE FINANCE COMPANY,
718 Pershing Sq. Bldg. L. A. New York Office, Suite 710, 150 Bdwy.

MAN or woman to take active interest in old established insurance business, salary and divide profits; must furnish references. Investment of $2000 required, which goes into business; this is a ground-floor proposition, if you can qualify, and an income for life. 1812 W. 9th st.

MAKE $25 DAILY
Marvelous new patented invention, "Oasis" automatic Frigidair self-serve orange juice machine; ice-cold drink 5c. 100% profit, exclusive territory. Liberal terms. Demonstration, 1312 S. Vermont. Ph. EX. 1946.

AM SOLE OWNER of labor-saving device, I own invention, need some capital to get going. Big profits, quick returns. No competition. Make me prove it. SHOE SHOP, 2207 S. VERMONT.

FOR sale, well established electric business in fast growing city of 70,000. Owner wishes to devote more time to his other business. Reply, Address A. box 29, Times Office.

$5,000 TO $25,000
Unusual profit making possibility offered by expanding mfg. concern. Address Z. box 188, Times Office.

MEN'S furnishings and clothing, clean stock and fixtures for sale, about $10,000. Attractive store and location in good town San Joaquin Valley. Address A. box 13, Times Office.

GAS station, State hiway, garage, cafe, drinks, postoffice, stock at invoice. $1200 to $1500 will handle. Address A. box 133, Times Office.

MUST sacrifice well estab. profitable paying bus., unlimited possibilities. Best loc., furniture & kindred lines. No agents. OR. 4860 for appt.

MAN for active interest & official position, unusual opportunity for one who qualifies. Particulars interview. Address Z. box 195, Times Office.

WANT several men to join me locating large placer ground. Wonderful opportunity. Address C. box 511, Times Branch.

WANT party with $5000 in est. bus. Money secured, $5000 guaranteed on investment first year. Address D. box 497, Times Branch.

DRUGGIST or chemist wanted, new pat. medicine bus., just starting. $3500 investment necessary. Address D. box 436, Times Branch.

2-MAN meat mkt., dbl. mod. equip. Lg. lse. Gd. money maker, sac. by owner. Busy cor. 24 & N. Broadway.

RARE chance, going sausage bus., M. & V. Market, cor. Manchester and Vermont. See Dempsey for details.

WANTED—Associate for Christian enterprise, must have means. Address D. box 408, Times Branch.

CREDIT & collections, terr. right. Natl. growing bus. $50 to $200 req. Address Z. box 248, Times Office.

EXCHANGE office business for vending machines. Give phone. Address D. box 537, Times Branch.

MAN with $200 on a live deal at once. Give phone and address. Address D. box 401, Times Branch.

PARTNER est. office and mail order business. Lady or gent. Give phone. Address D. box 536, Times Branch.

NEED exp. man in estab. store fixt. & cabinet shop. Must sell ½ int. to expand. 334 LEROY ST.

BUSINESS OPPORTUNITIES
Of Many Kinds

Miscellaneous —85

SMALL new wash drs. & drmkg. [illegible] Reas. rent. Gd. dist. 1507 Colo. Blv.

In Alphabetical Order —85-A

ART shop, Kodak developing, cards, etc. One of the best in city, will net $5000 yrly. Sell at invoice. Rent $100. A rare opportunity for a high-class business. 1812 W. 9th.

AUTOMOTIVE bus., Holly'd. By orig. owner. 5 depts. Est. 8 yrs. Will net $600 mo. Will stay with new owner 30 days. If you can't handle all I have expert mechanic to take ½ int. Price $5500. ½ int., $3000. Satisfactory reasons for selling. Address Z. box 135, Times Office.

AUTO CAMP clearing from $400 to $700 mo. Price reas. Terms or trade. Address Z. box 213, Times Office.

AUTO Pk., gas st., downtown dis. 100 cap. Money maker. Pr. right. Owner, 1016 W. 7. TR. 5817. Newman.

AUTO wash and polish business. $100 full price. 350 N. Commercial st., Inglewood.

AUTO park lease. Pay rent, move in. Running 90 to 130 cars daily. Downtown business. 904 S. Hope st.

AUTO park, downtown, going east. Sac. Mrs. Cline, 2222 W. Washington

AUTO camp, 6 cabins, terms. Terrace 8736. Eve. Sterling 2249.

BAKERY—Fine cash retail bus. close to L.A. Est. 2½ yrs. Good lease. Address A. box 166, Times Office.

BAKERY outfit, non-shift ras oven, work tables, racks, etc. Save at least one-half. 116 E. 9TH ST.

BAKERY, dandy rtl. N.W. side, stock over ½ enough to what. $780 bal. Schulz & Co., 214 W. Pico. WE.2130.

BAKERY, sell outfit very cheap. Good loc., reas. rent. See Grocer, 812 N. Garfield, Alhambra.

BAKERY—A-1 equip. Est. 10 yrs. Av. $30 day. Nice loc. Inv. 1692 E. HILL.

BARBER shop, 3 chairs; good lease, with apt. Immediate possession to close an estate. 735 W. 58TH ST.

BARBER shop, 2 Koken chairs; both working. $300. 2631 S. San Pedro.

BARBER & beauty parlor. Act. sac. closed shop. Sac. 915 W. 7. TU.7145.

BATTERY & electric shop. New, fully equipped. Exide contract. Stock of genuine parts. Long lease, low rent. $1200 full price. 5429 W. 48TH ST.

BATTERY, tire, ignition & greasing shop, fully equipped, for rent seasonable. 3500 Sunset Blvd.

BEAUTY SHOP. One of the finest equipt. in the downtown dist. of prosperous town few miles south of L. A. Best of furnishings & equip. High class clientele. 1812 W. 9TH.

BEAUTY parlor, five operators. Good bus. Best buy in L. A. Act quick. Some cash. Terms. 711 W. Washing.

BEAUTY SHOP. Snappy, well est. bus. Priced right. Bargain. 1002 S. HILL.

BEAUTY PARLOR LOCATION ONLY. 1039 SO. FAIRFAX AVE.

BOAT shop, fully equipt. with boats & material & 2 houses on lot. Quick cash. Big sac. 4325 E. 4TH ST.

CAFE on major blvd. Seats 100. High-class place, doing fine business. Established 3½ years. Auto accident forces me to retire. Must be seen to be appreciated. Good lease with low rent. Half cash required, balance terms. 10952 VENTURA BLVD.

Cafe Elegantly Equipt.
Cost $11,000. Seats 60, counter & booths, 2 elect. refrig. units. Doing over $100 day. In fine loc. Sac. prica. Mr. Fischer, 1813 W. Pico st.

CAFE, horseshoe counter, seats 36, with 8-pump fountain. Same owner 18 years. A nice clean place. Owner guaranteed he is clearing $400 per mo. Rent $60. Only $4000, $2500 dn. Cowper, 117 N. Daly st.

CAFE, seats 36. Rent $25. Owner guarantee $65 day bus. Partners disagree & offer this fine place for $900. Small payment down. A real pick-up. COWPER, 117 N. Daly.

CAFE, completely equipped, doing good business, in center of business district. Wonderful opportunity for couple. 2523 S. NORMANDIE, near West Adams.

CAFE, lunch, 16 stools, good downtown loc. 1300 employed across street; no night or Sunday. $650 handles. Owner, 715 W. 8th st.

CAFE & soda fountain, corner location, up-to-date fixtures, booths & counter. 3-yr. lease. $400 cash. Owner, 2000 MAPLE AVE.

CAFE, chicken dinner, on main blvd., good business. Will lease. Small cash required. 3479 CAHUENGA AVE.

CAFE, seats 40. Frigidaire, etc. Bus. Sale or exchange for property. Investigate. 1827 Sunset Blvd.

CAFETERIA, noon lunch 11-2, seats 32. No Sun. Rent $100. lease. $1300. Civic Center patronage. 119 N. Bdy.

CAFE—Seats 35, new fixt., estab. bus. Low rent. Good loc. Fine bus. Must sacrifice. 5113 Santa Monica.

CATALINA Nov. Co., Avalon. Cal. estab. 30 yrs. Invest $17,000, terms.

CAFE & FOUNT. SERV. Rm. 1000 living quarters. Act now. 1601 S. Hill.

CAFE, sta. 10. Busy loc. Must sell for quick sale. 481 SAN FERNANDO RD.

CAFETERIA, est., thriving bus. Low rent. Seats 90. Own. 906 S. Figueroa.

CAPITAL, incorporate your business. Nev., Del. or Ariz. corp. with $100,000 capital including all fees. $100, stock issued. Legal and financial advice. F. Dwyer, 1131 S. New Hampshire. FI. 3271.

CIGAR stand near Wilshire dist. Clearing $150 mo. Same owner for 3 yrs. Agent only $20 mo. Price only [illegible] yrs. [illegible] Western.

CLEANING and dyeing plant [illegible]

CLEANING shop. Must sell [illegible]

CLEANING, pressing & alterations; busiest shop in Hollywood. A real bargain. 1211 N. WESTERN AVE.

CLEANING & pressing shop. 312 E. Ave. 26. Must be sold at once. Cheap.

CLEANING bus. clears $100 wk. Rent $45. Living quarters, etc. Price $1100. $650 dn. Cowper, 117 N. Daly.

COFFEE shop. Splendid location. Nothing down. MR. HUTTON, Calif. Store Fixt. Co., 782 So. L. A. St.

Confectionery, Cafe
Positively the best in live city. Cost $30,000. Same owner 10 years. All hardwood fixtures, new about 150. 35 ft. fountain, high class kitchen equipt. YOU CAN'T BEAT it at $7500. Terms. Apply 1812 W. 9th St.

CONF., FOUNT., DRUG SUNDRIES. Choice Hollywd. loc. No comp. ½ blk. Recpts. $40 day. Attrac. fix. Heavy stock. $1500, ½ cash. BULL, 2818 W. 7TH ST.

CONFECT. & lunch, she paying biz. Positively clears $250 mo. More later. Price $2250. Easy terms. Rent $45. Fine location. 1812 W. 9TH.

CONF., groc., drinks, tobacco, traffic, drug sundries; fine apt. and liv. loc. Ideal for family. Owner. 1399 Sunset.

CONF.-Fount., adj. theater. Estb. with ed. future. Owner must leave city. A BARGAIN. 2133 W. PICO.

CONFECTIONERY—Value $7000. Will sell cheap. $4000 cash. Bal. to suit. J. H. Prew, Tulare, Cal.

CONF. LUNCH. Next to theater, shop U.S.C. Nets $250 mo. Rent $35. $550 handles. Owner, 929 W. Jefferson.

CONFECTIONERY, liv.-rms., rt. $40, $350 hdls. 6243 Santa Monica Blvd.

CONF. & FOUNT. Wond. loc. Near Ry. Priced to sell. Cheap. 1002 S. HILL.

CONTRACTING FIRM doing a general building business. Loc. in prosperous town few miles south of L. A. This is a prosperous, old estab. firm. Details at 1812 W. Pico st.

DENTIST wanted for established location. AL. 2308.

DRUG store, average $38,000 last yr., low rent, good lease, cor. loc., close to Hollywood. Sac. 4 yrs. Sacrifice, going east. 3200 Sunset Blvd.

DRUG STORE, just completed, for lease, ideal location near large studio & business center. Ph. owner, OL.1167, 411 Hollywood Sec. Bldg.

DRUG store sacrifice on Pico. Cash and good lot. 1427 S. Orange Dr.

DRY goods store with adj. mod. living quarters. Reas. rent. Address E. box 211, Times Office.

EGG route for sale (wholesale.) 5115 Encino Ave., Van Nuys. ½ block north of Ventura Blvd.

EMP. agcy., well est., must leave. Address A. box 119, Times Office.

FOUNTAIN and lunch for sale. Good corner. 4433 Whittier Blvd.

GARAGES
Two Excellent Locations
1. Located in best Hollywood dist. Long lease, well equipped, showing better than $600 monthly profit. Priced for a quick sale.
2. Garage and auto sales room in Wilshire-Vermont dist. New building. Good storage business. Owner will give long lease, reasonable rental, and ask no bonus for present business. See Mr. Blaine.
W. I. Hollingsworth & Co.
TRinity 9651. Realtors.
Hollingsworth Bldg., 6th & Hill.

GARAGE—
PRICED TO SELL
Quickly for cash. Wealthy customers and expensive cars. Busy, prosperous, now netting above all expenses better than 70% per annum. Run with hired help. Call owner today for appt. CR. 4281.

GARAGE & gas station, 5 yr. lse. Rent $250 mo. Storage pays overhead. Best buy in commercial dist. Terms. RICH, THE GARAGE MAN. 1362 So. Hill. Cor. 14th st.

GARAGE—DOWNTOWN STORAGE. 4-yr. lease. Rent $250. Net profit $285, increasing rapidly. $750 dwn. WALLACE, 415 W. 9TH. RM. 1230-7.

GARAGE, comp. equipt for sale, or lease. NEAR UNITED AIRPORT. Phone Owner, BURBANK 409.

GAR. 80 cars cap. Net $500 mo. 5 yr. lease. $150 mo. $6000. Hollyd. [illegible]

GARAGE & gas stat. incl. bldgs. Comp. eqp. A money maker. 1003 S. HILL.

GARAGE, storage & repair. Must sell at once. 1105 TEMPLE ST.

GAS sta. sac.; terms A-1 loc. Private owner. 4250 S. FIGUEROA.

BUSINESS OPPORTUNITIES
Of Many Kinds
In Alphabetical Order —85-A

GAS SUPER LEASE
3 vis. pumps, major cor. 400 gals. day. 4c margin. No cut rate. Small inv. req. 3086 W. Pico at Western.

GAS SUPER STATION
New long lse., rent only $40 mo. Should clear $350 mo., lse. & stock at bargain. Owner, 7522 Avalon Bl.

GAS STA. Present owner 4 years. Netting $250 to $300 mo. Ideal for one man. No evening work. Bargain, $650. 1812 W. 9TH ST.

GAS SUPER. Old estab. Paying business. Owner going to South America. Sell less than inventory. 1812 W. 9TH ST.

GAS STA. PRICE $650
3 pump sta. Fully equipt. Includes 10-rm. house & 2 baths. Nets $250. WALLACE, 416 W. 8th. Rm. 1306-7.

GAS STA. 10 yr. lease. 15,000 gal. mo. Sell for less than cost, other interests. 6421 Pasadena Ave.

GAS sta. $450 handles stock, fixtures, 2 mos. rent; best barg. in co. 2824 Colorado Blvd. Eagle Rock.

GAS station lease, stock, equipment. 6-rm. apt. $350. Old age, sickness. 332 1st Ave., Arcadia.

GAS sta., auto camp, lunch, 5 living rooms, 2½ acres on Ventura Blvd. 35 miles from L.A. Real money maker. Ill health forces sacrifice. $5000 cash handles. 1812 W. 9TH ST.

GAS station, very good loc. Doing 500 gals. daily. Rent $55 mo. Apply 5901 So. Figueroa, 8 a.m. to 2 p.m.

GAS sta., heavy traffic, cor. loc. Good lse. Low rent, fully equip. Sell very reas. Buy from own. 8343 S. Hoover.

GAS sta. for lease. Rent money only. 4 pumps. Lse. new drive-in mkt. 7424 State St., Huntington Park.

GAS STA. 10-YR. LEASE. 20,000 GAL. MO. WILL SELL LESS THAN COST TO BUILD. 3831 BEVERLY.

GAS sta., furn. house, garage. Snap. 968 West Garvey ave., Monterey Pk.

GAS station, lse. & stock. 3 vis. pumps grease racks. Owner, 4350 S. Verm't.

GENERAL store, $35,000. Doing $160,000. Consider trade and cash. I. Turner, 855 So. Los Angeles st.

GROCERIES AND VEGETABLES
Fairfax, Wilshire dist. 30x90. Net rent $40. Stock will inv. $1500. Terms on modern fixtures. $25,000 annual sales can be increased. 3086 W. PICO AT WESTERN.

GROCERY, fruit, delicatessen, best location on beach; will sacrifice, small stock, fixtures, 75c on dollar. Partners disagreed. 151 Pier Ave., Ocean Park.

GROCERY & market, sac., owner not well. Clear bung. or sm. chicken farm consid. Pasadena dist. pref. Address Z, box 145, Times Office.

GROCERY, stock & fixtures. Good location. Cheap rent. Long est. Illness. 526 E. COLORADO, Glendale.

GRO. & fruit mkt. est. 4 yrs., low rt., gd. lease, busy blvd. Priced to sell. Going to Texas. Owner, 3830 Sunset.

GROCERY store, near auto camp. Write or call C. E. Riggs, 274 W. Main, Ventura.

GROCERY, fruit, b. shop. Open mkt. $550 full pr. incl. stock. R. $30. 3530 Fletcher Drive. Phone CH. 0810.

GROC. sales, $70 day, live loc. N.W. Rent $60. Stock & fixt. about $2500. Excep. reas. Sac. 2818 W. 7th.

GROCERY, est., corner, invoice; car for part. 2059 Nadeau st. Sun., 8-12.

GROCERY & market. Everything A-1. Nice fix. Wond value. 1002 S. Hill.

GROCERY, conf. & fount. Good clean stock, ideal loc. Inv. 1002 S. HILL.

HARDWARE & paint bus., estab. 7 yrs. Sherwin-Williams paints. Owner has bad eyesight & must sell; good lease. Rent $65, best East Side location; $600 & inventory stock. Cowper, 117 N. Daly St., L.A.

Hardware & Paint Store
Must be sold Tuesday, March 18, 9:30 a.m. 2316 So. Union ave.

HDWE. and elect. store, established 14 yrs., downtown location. Sell at inventory, about $3000. Owner, address A, box 184, Times Office.

HATCHERY & cold storage. Value $35,000. Will sell cheap. $15,000 cash, bal. to suit. J. H. Frew, Tulare, Calif.

HEMSTITCHING & pleating. Well est. bus. Unusual opp. Inv. 1002 S. Hill.

JEWELRY store, best west side loc., good bldg., cheap rent, long lease. Sacrifice. 715 N. Western ave.

LADIES' ready-to-wear business on Hollywood Blvd. with excellent low rent lease. Price reasonable. Address C, box 503, Times Branch.

LUNCH rm. & conf. Seats 26. Fully equip. 3 liv. rms. furn., low rent. Busy blvd. Swap for late mod. car. Owner going east. 4443 Avalon Blvd.

LUNCH RM. No meals, doing $18 to $25 day. Rent $15, lse. Sac. Has other bus. WEST. 2223 S. Hoover.

LUNCH, H.S. counter, 47 stools, low rent. Lease. Industrial location. Creditors' sale. 1936 E. 7TH ST.

LUNCH RM., in busy service sta. 17 stools. Nets $300 mo. $400 hdls. Fine for cple. Owner, 2117 W. Wash.

LUNCH—St. busy blvd. Loc. Rt. $30. Div. bus. $20. Best cash offer takes it. 3713 MINES ST.

LUNCH room doing good business, good location. Right place for man & wife. 1851 W. 10TH ST.

LUNCH room & candy store for sale or lease. Low rent. 4438 Santa Monica.

MANUFACTURING Co., going & reliable, shipping all over the U.S., desires services of a third member who can invest $10,000 in materials so as to insure prompt shipments. Investigation solicited. Write Mr. Huntley, 117 N. Edgemont, or phone EX. 0249.

MFG. plant equipped for garment industry. Pay like rent. Mr. Katz, 738 H. W. Hellman Bldg. MU. 8059.

MEAT market, complete. Rent or sell. 4213 Beverly Blvd. WH. 9576.

NEWSPAPER, wkly.; well equipped. No reas. offer ref. Tel. Alhambra 6309-J.

NOTION, hosiery and art needle work bus. for sale at once; also circul. libr., on busy st. Doing fine bus. Exc. reas. for selling. DU. 4340.

OIL station & parking for lease, close in. 308 W. 66th st. PL. 3294.

PARTNER, exceptional proposition is offered to man with $3250 (might consider terms) which will be secured with more than 4 times that amount in equipment. Will pay right man $900 per mo. if active. Very light and easy duties. 1639 W. 7th st.

Partner Furniture Mfg.
Doing a large wholesale & retail business. Well known estab. firm. Need assistance of business man. Nom. inv. Steady subst. income. Investigate this. 1612 W. PICO.

PARTNER—Man or woman, in an established novelty manufacturing business. Need capital to expand. From $2500 to $5000. Exceptional opportunity. Party must be reliable. Call TRinity 2494 for appointment.

PARTNER: ICE CREAM BUSINESS. Opportunity to make six to ten thousand dollars a year for active energetic man, experience not necessary. Will require five thousand dollars. Address Z, box 157, Times Office.

PARTNER, lady or man. Well known, reliable cafe man, wide exp., wants part. to operate large cafe; handle money & front end. Must have abt. $2000. Interview call WE. 5618.

PARTNER, have opening in a bus. that needs a man who is a hustler. $150 inv., with sal. of $125 mo. & share of profits. 1274 W. 24th st. Call Sun. to 1 p.m. All day Mon., Tues.

PARTNER to take charge of office to be opened in Northern California; distribution of high-class product, new on Coast; $1500 required. 2523 S. HILL.

PARTNER. RADIO MFGR. wants steady man to take ½ int. in retail store. Radio exp. not req. $700. 1612 W. PICO ST.

PARTNER wanted, old established auto loan business. $1500 will handle. Immediate returns. Address CC, box 409, Times Branch.

PARTNER go in with me. Buy established body & fender bus. Ref. exch. $2000 required. Douglas 4432-M. 930 Monterey Rd., Glendale.

PARTNER for cement contract. No exp. nec. if accepted, draw. acct. All equip. needed. Small inv. req., secured by equip. Call 2521 S. Hill.

PARTNER, $2000; going business to replace one going east. Have deal that will stand strictest investigation. For appointment call GL. 4251.

PARTNER to take working interest in growing corporation. $10,000 needed. Address C, box 504, Times Branch.

PARTNER wanted for the glazing business. Must be good outside man well known. 2805 Beverly Blvd. Cleaning store.

PARTNER, lady to assist owner in fine tea room. Best location, good business, small investment. OR. 8540.

PARTNER, lite mfg. and mail order, pleasant inside work. $500 req. Address A, box 217, Times Office.

PARTNER, want lady to open cafe or grocery, money secured. Address A, box 124, Times Office.

PARTNER, ½ int., long est., no inv., but financial aid, secured, returned 2 mos. Large assets. 1612 W. PICO.

PARTNER, lady or gent. $500, open hi-class lunch stand. Holly'd dist. Address C, box 493, Times Branch.

PARTNER for inside or outside work. Fine opportunity. Small inv. req. Call 2521 S. HILL.

PARTNER, man or lady. Big money making oppor.; small inv. VA. 4923.

POOL and bowling, 6 tables, 1 alley, nice stock tob., candies and soft drinks. A real business. Price $4000. 316 MAIN, Corona, Cal.

POOL rm., doing gd. bus., barber shop and cafe in connection. Price to suit, terms by owner. This will pay you. 1350 E. Anaheim, Long Beach.

POOLROOM. Reasonably priced. 6708 So. Normandie st.

POOL HALL, 8 tables. Well est. Good loc. Bargain. See this. 1002 S. Hill.

PRINT shop, 3-press, comp. equipped; Address Z, box 288, Times Office.

READY-TO-WEAR SHOP, WOMEN. 100% loc. Sell, trade. EM. 7474.

REST home, good loc. for sale or ex. What have you? 1377 Sonoma Dr., Altadena. Phone Niagara 3664.

RMG. hse. & apt., well furn. Full all time. Making money. 1002 S. Hill st.

SANDWICH shop, $385, 5-yr. lease, $25 rent, dissolving partnership. 4530 Baker Ave., Bell, Cal.

COAST NARCOTIC WORK APPROVED

Methodist Ministers Indorse Research Association

Dr. Herwig Stresses Need of Educational Aid

Pastors Debate Question of Uniform Salaries

Indorsement of the work of the Narcotic Research Association of the Pacific Coast was voted by 200 Methodist ministers at First Methodist Church yesterday following an address by Dr. W. J. Herwig, general superintendent of the association, who emphasized the need for more uniform narcotic laws and for an educational campaign to teach parents and their children the evil effects of the use of drugs.

"No punishment could be too severe for the dope peddler,' said Dr. Herwig. "He is worse than a murderer, for he robs countless thousands of health and peace of mind, and is responsible for the majority of our criminals."

A proposition to the effect that the disparity in pastors' salaries should be readjusted by a system whereby churches paying their pastors in excess of $4000 should decrease that amount and distribute the difference among pastors receiving less than $2000 annually was argued by Rev. H. W. White and Rev. Russell E. Clay for the affirmative and Rev. Alfred Inwood and Rev. H. I. Rasmus, Jr., for the negative.

While Mr. White and Mr. Clay declared a true ministerial brotherhood should see to it that each member is supplied with "a living and a cultural wage," Mr. Inwood and Mr. Rasmus contended that a system based on equal salaries would have a tendency to kill initiative and ambition on the part of the ministers.

"Altruism is good, but we must not penalize ability and enterprise," said Mr. Inwood. "Communism has no rightful place today in our political, social, economic or religious life. Besides, few churches ever would raise the salaries of their pastors if they knew that the latter would be taken care of by other churches."

Rotary District Extension Into Mexico Sought

Steps to extend the second district of Rotary International to Tia Juana and Ensenada, Mex., were announced here yesterday on the arrival from the Mexican border in a T.A.T.-Maddux plane of Harvey Lyon, Rotarian district governor.

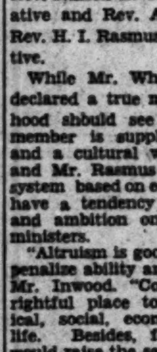
HARVEY LYON

Lyon, who heads the district that at present embraces 156 clubs in California, Nevada and Hawaii, made the flying trip to Mexico in the interests of the two proposed clubs and to extend an invitation to Southern California Rotarians to attend the district convention in Oakland on May 8 and 9.

He was met at Grand Central Air Terminal by Louis A. Julius, president of the San Fernando Rotary Club, and left last night by train for his Oakland home.

BUSINESS OPPORTUNITIES
Of Many Kinds
In Alphabetical Order —85-A

SCHOOL FOR SALE. Make offer. 1629 CRENSHAW BLVD.

S-P-A-R-K-L-E-T-T-S
BOTTLED-WATER ROUTES
Establish'd SPARKLETTS bottled water routes available on contract basis. $1500 required. A healthful, profitable business. E car to York Boulevard. See Mr. Robinson, Sparkletts Bottled Water Corporation. 4500 York Boulevard.

STORE FOR RENT
Best location. Excellent opening for gents' furnishings, boot & shoes. W. A. Sinclair, Fontana.

TEA room for sale or rent, fully equipt., attract., cor. building, low rent. Melrose & Gardner. Owner 2 to 5 p.m., HE. 2604. MO. 12483.

TEA room. Sacrifice, very attractive, well known, centrally located in Pasadena. 11 months start. Good clientele. Box 25, Times, Pasadena.

TEA RM. Wond. bus. Ideal loc. Priced for quick sale. Barg. 1002 S. HILL.

THEATER, only house in town of 6000, 500 seats, excellent talking equipment, cash price $6500. Box 9159, Times, Long Beach, Cal.

THEATER, 400 seats, downtown loc., lse., cheap rent, fine fixtures, money maker, forced to sacrifice. Best buy in L.A. for $900 handles. 612 W. 9 st.

WATER business & four routes with trucks, small down payment, generous terms, illness reason. Ph. Santa Monica 65323.

Business Wanted —87

Have Eastern Buyers
with cash for all kinds of businesses and partnerships. Phone EX. 1295. Western Brokerage Co., 1612 W. Pico.

WE TURN your merchandise into CASH
CALIFORNIA SALES PROMOTERS 704 S. Spring, Rm. 702. VA. 8726.

YOUNG man has $1000 with services on money making proposition. Particulars Address A, box 123, Times Office.

WE SELL BUSINESSES FOR CASH
CHAS. P. HOLLINGSWORTH
Licensed, Bonded Broker. WE. 0232. 1002 S. Hill st. Ground floor.

HAVE money to put in small mfg. business for expansion only; with services. Address A, box 159, Times Office.

MOVING picture theater. Will lease or buy. Write all particulars giving phone number for appointment. Address Z, box 206, Times Office.

$5000
To invest in articles of necessity, or business. What have you? EX. 2727.

GENTLEMAN of character and ability assist mfgr. needing sales help. Address D, box 446, Times Branch.

CASH PAID for your store, merchandise or fixtures of any description. Phone TUcker 1420.

WILL BUY for cash, complete stock of merchandise or any going bus. MR. WALDMAN, 340 Roosevelt Bg.

DO YOU WANT TO BUY OR SELL? SO. CALIF. BUSINESS EXCHANGE, 304 GROSSE BLDG. TR. 5311.

SPOT CASH FOR YOUR STOCK OR Store. PHONE VA. 9795.

BUSINESS loans anywhere to buy, expand or refin. Goodell, 548 S. Spring.

WILL invest to $10,000 in good deal. What have you? 1118 Lincoln Bldg.

LEGAL—
Notices —88

NOTICE of intention to sell at public auction, 1927 Ford roadster, motor number 14625911, 1929 license 5-V-9063, on March 28th, 10 a.m., for mechanic's lien & storage. Signed, 3rd & La Brea Garage at 5780 W. 3rd, L. A.

RELENTING PARENTS SEEK HONEYMOONER

Mrs. Arlene Quinn Brooks

FORGIVEN ELOPERS IN HIDING

Parents of Schoolgirl Call Off Police and Ask to Hear from Her

Promise of forgiveness yesterday failed to reveal the whereabouts of Lee Brooks, 20 years of age, and Mrs. Arlene Quinn Brooks, 17, a Glendale High School student, who eloped and were married over the protests of the bride's parents, Mr. and Mrs. H. L. Quinn of 1153 Green street, Glendale.

The girl went shopping last Friday and later in the day sent a note to her parents announcing her intention to be married. Quinn requested a police search with intentions of halting the wedding, but officers failed to find the pair. Quinn then relented, forgave his daughter and called off the police, but the newlyweds are still missing.

The parents of Brooks, Mr. and Mrs. C. A. Brooks, of 432 South Columbus avenue, admitted that they knew of the marriage and were in favor of it. The young couple, they said, have been friendly for two years. The location they gave, however, of the newlyweds' apartment where Mr. and Mrs. Lee Brooks were supposed to be spending their honeymoon proved to be in a court where none of the neighbors know anything about the romance or its principals.

Quinn is reported to have declared that he would not interfere any further in his daughter's plans, but that he would like to hear from her. So far, however, Mrs. Brooks has not communicated with her parents.

LAND SHOW PLANS FOR DAY GIVEN

Los Angeles Will Share Honors With Yolo and San Luis Obispo Groups

With city officials forming a reception committee for visitors and delegates to the California Land Show, Los Angeles will share honors today with Yolo and San Luis Obispo counties at the educational exposition at Washington and Hill streets. At 4 o'clock Mayor Porter will deliver an address of welcome to the thousands of visitors expected from all sections of the State.

Yesterday was devoted to Riverside county and the program brought crowds from that section and its neighbors. Tomorrow will be Sacramento Valley day, under the auspices of the Sacramento Region Citizens' Council. A replica of a river steamer will be the center of attraction.

Tonight the chief feature on the program will be the Band of Nations, composed of forty musicians representing the various nations. A continuous program, beginning at 10 a.m. and closing at 11 p.m., is scheduled for every day this week and ending next Sunday night.

The uncertain weather conditions have not prevented crowds from flocking to the show, which has been open since the 8th inst., Edwin G. Hart, general chairman of the exposition, said last night.

MRS. DUNN'S BODY LAID IN FINAL REST

Pioneer of City and Widow of Lawyer Succumbed Saturday at Home Here

A host of former friends gathered to pay their last tribute yesterday afternoon to Mrs. Nellie M. Dunn, pioneer resident of Los Angeles, who died on Saturday at her home in the Talmadge Apartments following a stroke of apoplexy. Funeral services were conducted at Bresee Brothers funeral parlors, with burial taking place in Hollywood Cemetery.

Mrs. Dunn was 69 years of age and was the widow of William E. Dunn, City Attorney for four years and a member of the City Attorney's office for twelve years. He was for many years a member of the law firm of Gibson, Dunn and Crutcher, and died in 1925.

A native of Michigan, Mrs. Dunn came here in 1885 and was active in the early art and social life of Los Angeles. Since the death of her husband Mrs. Dunn had made her home at the Talmadge Apartments.

SUSPECT IN GIRL ATTACK CAPTURED

Youth and Companion Fall in Net at Own Home After Vain Attempt to Flee

Charged with having attacked a 14-year-old girl in her own home, Lee Cate, said by Hollywood police to be 21 years of age, but 18, according to his own statement, is in jail after assertedly hiding since the reported attack Sunday.

The victim's name is being withheld by the police juvenile bureau because of her mother's critical illness.

Cate was arrested late yesterday by Detective Lieutenants Johnson and Carter after they had lain in wait at his home for more than twenty-four hours watching for his return. He lives at 1054 North Kingsley Drive.

While the detectives were "staked out" at that address, John Connell, 18, was seen to enter the rear of the house. The officers were questioning him when Cate entered by the front door. Connell shouted a warning and Cate attempted to flee, while Connell darted out the rear door. Both were caught after short chases.

Before leaving the detectives decided to search the house. They report having found 16½ gallons of alcohol. Accordingly both were charged with possession of liquor in addition to the attack charge against Cate.

STORM TAKES INLAND COURSE

(Continued from First Page)

of lightning and an ensuing clap of thunder the belated hail storm struck the Hollywood district with particular intensity. Hail stones as large as peas fell for thirty minutes, covering roofs and ground with a white mantle. Lights at the Universal studio were put out of commission for a short time by lightning, but no serious damage was reported.

Ontario and Upland experienced a freak condition, when the former reported 1.38 inches of rainfall and the latter none, despite the fact that they are virtually adjacent.

Present rainfall is proving highly beneficial throughout the county as a whole, it was stated yesterday following a survey by the office of County Agricultural Commissioner Ryan.

With the exception of more or less damage to local strawberry crops and the possibility of some damage to other small fruits, no unfavorable reports of consequence were received by the office yesterday.

Orange trees were not blossomed sufficiently to be materially harmed by the rain and late cauliflower crops in the vicinity of Downey and Artesia are expected to be superior to early crops because of the precipitation. Citrus crops have been thoroughly irrigated and walnut growers benefited, according to agricultural investigators. The rain was declared to be ideal for grain and truck crops.

WINTER SPORTS

Blanketed with sixty inches of snow as a result of the week-end storm, Big Pines Camp, Los Angeles county's all-year playground in the San Gabriel Mountains, will provide winter sports to visitors for at least another month, officials announced yesterday in urging the public to "come up and frolic in the white mantle."

For forty-four consecutive hours the fleecy flakes fell, breaking all records of the past eight years. In many places the snowdrifts measure fifteen to twenty feet in depth.

Among the winter sports available at the park are skiing, tobogganing and ice skating, and competent instructors are on hand to help beginners.

The playground is reached by way of Palmdale, a distance of 110 miles, or by way of Foothill Boulevard to Cajon Pass, a distance of ninety-six miles. Both routes are in condition, it is reported, the snow having been cleared away by the county's two ten-ton tractors.

Practically all roads to San Gabriel and San Bernardino Mountain resorts were traversable last night, or will be opened today, Automobile Club of Southern California reports state.

Skid chains, however, are required for cars attempting to make their way to the deep snow. A blanket of white yesterday extended across both Southern California's major ranges to depths ranging from fifteen inches to four feet on the level, according to Auto Club observers.

The Los Angeles-to-Bishop road by way of Redland Canyon was reported open again. The Ridge Route and Mint Canyon highways also were reported passable.

The Mt. Wilson toll road was clear last night as far as Henninger Flats, with crews expecting to open it to the summit today. It is possible to get to Big Bear Lake from the desert side through Victorville. Roads were reported clear to Camp Baldy, Forest Home and Idyllwild, with the Lake Arrowhead road probably passable today.

IMPERIAL VALLEY RAIN BRINGS UP PRICES

CALEXICO, March 17. (Exclusive) Intermittent showers this morning brought the total rainfall for the present storm up to .67 of an inch and the season's record to 1.83 inches. Reports received from other points in Imperial Valley indicate that the downfall during the present storm has ranged from .20 of an inch at Imperial to 1.18 of inch at El Centro.

Ranchers residing in Lower California reported that a hailstorm near Hachicera yesterday afternoon piled hail on the ground to a depth of three inches.

Muddy fields around El Centro which caused a two-day recess in the harvesting of the lettuce crop and reduced yesterday's output to sixteen carloads, has reacted to the benefit of lettuce growers in the form of a sharp increase in price.

Daylight-Saving Proposal Loses

The suggestion of the Lincoln Heights Commercial and Industrial Association that the city adopt the daylight-saving plan was vigorously turned down by the City Council yesterday in adopting a report of the Legislative Committee opposing it.

COURT CITES USURY LAWS

Appellate Department Reverses Lower Tribunal Ruling Favorable to Loan Company

Every loan transaction must be measured entirely by the State Usury Act, and neither the Industrial Loan Company Act, nor any other, can be used to evade usury in loans, according to a ruling of the appellate department of the Superior Court.

The ruling was made in reversing a decision in the Municipal Court in favor of the Williams Plan Company against Jose Gaste on a $300 promissory note.

Gaste, according to evidence, was one of the guarantors of a loan made to H. W. Minier by the Williams Plan Company. In the lower court the loan company was given a favorable verdict.

In reversing the decision the appellate department of the Superior Court holds that a train of transactions, involving two loan notes and an investment certificate, on which Minier got a total loan of $271.50, was one integral agreement. The court also found that the sums Minier agreed to pay far exceeded the interest permitted under the State usury law. However, the defendant is not allowed to recover treble the amount involved in the transaction.

Minier, according to the evidence, agreed to purchase a $300 investment certificate in order to obtain a $300 loan. He signed two notes, one for the loan and one for the certificate. The certificate was held by the company to secure the loan. From the loan itself, the company deducted $29.50 for interest and expense, making $271.50 he actually received.

Of the amount deducted the loan concern listed $18 as interest at 6 per cent and the remainder as expenses. The court held that this expense is interest.

Payment of the loan was to be made in forty weeks. If at the end of forty weeks Minier had actually paid 12 per cent interest on the loan, the largest interest allowed by the usury law, the amount would have come to $25.06, the court pointed out. But since he would be paying all the while and the principal thus be steadily decreased, the amount of interest which could lawfully be charged would be much less even than that.

"If we consider that the other note, the loan note," says the opinion, "which calls for the payment of $300 in one year, with interest at 6 per cent, we find that it contains no provision for its payment before maturity and no interest has been credited upon it whatever the purpose of the deductions from the loan may have been. It, therefore, requires the payment of $18 more as interest, which would increase the amount of usury on the loan.

"We do not think the charge of usury is evaded by the device of taking two notes from the borrower, each equal to the amount of the loan applied for, issuing in his name a certificate of investment which is to be paid for by one note and held as security for the payment of the other," says the opinion.

The opinion was drawn by Superior Judge McLucas, presiding judge of the court and concurred in by his two associates, Superior Judges Shaw and Bishop.

CURB PUT ON DAM FUNDS

Supervisors Deny Eaton Request for Money to Carry on San Gabriel Canyon Inquiry

The Board of Supervisors yesterday decided that no more county money will be spent on the recently abandoned high dam site in San Gabriel Canyon except on specific approval of the board.

The action was taken on a request of County Flood Control Engineer Eaton for an appropriation of $500 to conduct a study to determine whether a substitute dam can be erected at the site in place of the abandoned high dam.

REQUEST DENIED

Supervisor Graves moved that the request be denied and that Eaton be instructed not to do any more work at the site except on direct order of the board. The motion was adopted.

Abandonment of the high-dam were abandoned following a landslide at the dam site last fall and since then Supervisor Graves has held steadfastly to the view that the county should not incur any additional expenses for work at that site.

Abandonment of the high dam project left a total of $21,000,000 bond money in the county coffers which, according to legal opinion, cannot be used except for the purpose of "conserving and controlling" the flood waters of the San Gabriel River.

SURVEY MADE

With a view toward building a number of lower dams in the upper stretches of the San Gabriel River system, Engineer Eaton is conducting a survey of the east and west forks to determine whether there are available sites.

The board approved a request of Eaton for $500 to cover expenses of a preliminary study of flood-control work to be done in the Big Tujunga and Little Tujunga canyons.

WE MUST HAVE THIS WATER

(Continued from First Page)

is evident that the water system can easily carry this additional burden.

As to how much water will be obtained, it is estimated the dependable supply from the Mono Basin creeks in dry years will be 130 to 138 second feet, the average flow over a twenty-year period having been 180 second feet, but having dropped during this dry cycle to 138. The remainder of the water needed to fill the aqueduct to 440 second feet is to come from Owens Valley, where underground water is being tapped at the present time to augment the surface supply. At present some 250 second feet (about half the flow into Haiwee Reservoir) is being pumped from wells, at considerable expense. The purchase of more surface water rights and the development of Mono Basin will greatly reduce or eliminate this pumping bill.

It must not be imagined that when the Colorado aqueduct is built, if it ever is, the present aqueduct will be a back number and the supply from Inyo and Mono counties no longer needed. Their supply will be required always for the higher levels of the city, which cannot be supplied from the Colorado except at great expense for pumping. But the Colorado aqueduct is not a certainty, and it may be delayed for years. Not a shovelful of earth has yet been removed to start its construction. The city cannot afford, in any case, to wait for it. And any water brought to this section of the State will always be salable.

All things considered, there can remain no doubt in the mind of any reasonable man that this water program is proper and necessary, that its expense is not too great for the benefits that will result, and that it should be put under way at once. The city not only can afford the expenditure, but cannot afford not to make it. Too much is at stake.

There was a time during the summer of 1929 when there was only a twenty-day supply between the city of Los Angeles and an uncomfortable shortage, a shortage which would have meant grave loss to the San Fernando Valley and curtailment of domestic water supply all over the city. In all probability the margin will be drawn as close this summer, and next year, if this program is not carried through, the margin will disappear. The improvements will mean that there will be a seventy-nine days' supply on hand at the peak of the city's demand, a safe and comfortable margin, but none too much for prudence.

These bonds should be voted.

LOWE RITES SCHEDULED TOMORROW

Son of Late Scientist Was Credited With Invention in Gas Manufacturing

Leon P. Lowe, credited with being the discoverer of the process for manufacturing gas from crude oil, and son of the late Prof. Thaddeus S. C. Lowe, scientist, died yesterday morning at the Good Samaritan Hospital following a six months' illness.

Funeral services will be conducted tomorrow at 2 p.m. from St. James' Church in South Pasadena. Interment will be in Mountain View Cemetery under the direction of Turner & Stevens Company of Pasadena.

Mr. Lowe, who was 69 years of age, was born in New York and spent most of his life in San Francisco, where he directed construction of numerous gas plants. Prior to his San Francisco residence he conducted gas-manufacturing businesses in Colorado Springs, Colo.

He leaves his widow, residing at 735 Dunsmuir avenue; a brother, Thaddeus Lowe of San Marino; four sisters, Mrs. Edna Lowe Wright and Mrs. Zoe Lowe Brown of Los Angeles; Mrs. Henry M. Brownbeck and Mrs. Blanche Lowe Wright of Norristown, Pa., and numerous nieces and nephews, including Mrs. Florence Lowe Barnes, San Marino aviatrix; Mrs. George Read of Beverly Hills; Howard M. Wright and Cutler Brown of Los Angeles.

EX-BANK MANAGER GIVEN PRISON TERM

William M. Gunder, former assistant manager of the Vernon branch of the Merchants' National Trust and Savings Bank, yesterday was sentenced to fifteen months in McNeil Island prison, when he appeared before United States District Judge James. He had pleaded guilty to misapplication of bank funds. It was said by Federal officials that the shortage will reach about $60,000.

ENTIRE JULIAN QUIZ REOPENED

(Continued from First Page)

ramifications of the asserted plot are believed to cover a wider field.

"It is highly possible," Fitts said, "that the new inquiry of the grand jury will disclose reasons for the asserted payment of the $75,000 in marked $1000 bills."

In regard to the appointment of Stafford, whose acceptance was tendered yesterday, Fitts said:

"I have appointed Attorney Frank Stafford as special prosecutor in the complete investigation of the Julian matter. The appointment was made at the request and after a conference with Foreman Morris of the grand jury.

"Avenues heretofore closed in the Julian investigation have been opened by the developments in the Lavine and Johnson case, and the use of a special prosecutor was decided upon at a conference with the grand jury committee.

CHOICE APPROVED

"We do not know how far the inquiry will lead. Both the grand jury and this office will follow developments as far as we can go, and as far as the evidence substantiates.

"I intend to recommend to the Board of Supervisors that it give us Mr. Stafford, a man of unimpeachable character, to devote his entire time to ferreting out every available bit of evidence that will assist us.

"Mr. Stafford will be remembered as special counsel for the 1928 'clean-up' grand jury."

The appointment of Stafford was approved later in the day by the Board of Supervisors and he began his new work at once.

KEYES'S LAWYERS DENY STORY OF DEFENSE FUND

Denial that Charles Crawford, real-estate man and politician, ever was approached for money for the defense fund of Asa Keyes, convicted former District Attorney, or that Morris Lavine, a former newspaper man, was authorized to collect $5000 with which to finance Keyes's proposed appeal to the United States Supreme Court, was made yesterday by attorneys for Keyes.

The denial followed revelations in the grand jury transcript of the investigation of the asserted Lavine-Johnson $75,000 extortion plot where Crawford testified that he contributed to a fund of $25,000 for Keyes's defense, and that Lavine attempted to obtain from Crawford $5000 for the proposed appeal.

The flat denial of Crawford's grand jury assertions was made by Milton M. Cohen and Paul W. Schenck, the latter of whom was Keyes's chief defense counsel.

"We have never received one penny or any other sum," the attorneys wrote in a formal denial, "from Charles Crawford, or in any way whatsoever contacted him with reference to receiving any money for or in behalf of Mr. Keyes; we have never authorized, directed or known of any effort made, or being made, by Morris Lavine to obtain any money from Charles Crawford, or any one else, for the purpose of carrying on Mr. Keyes's appeal, or for any other purpose in connection with Mr. Keyes's case.

"The truth of the matter is that the writers hereof—through a sheer desire to maintain the safeguards for human life and liberty, which are our cherished heritages from the founders of this Union—volunteered our services and paid the entire costs thereof, except in so far as two personal friends of Mr. Keyes saw fit to aid us, in a very small degree, in defraying the actual expenses thereof."

Veteran Deputy Gets Badge No. 1

In recognition of his thirty years of service as a deputy sheriff, Undersheriff Wright has issued badge No. 1 to Joseph Sepulveda, veteran investigator of the homicide detail. Sepulveda, who for a number of years carried badge No. 2, became entitled to the new number as the officer longest in the service of the county. Badge No. 1 was for years regarded as the sole prerogative of Martin Aguirre, who died about a year ago.

Sepulveda, who is credited with the solution of many major crimes, became a deputy sheriff at 29 years of age. He has seen service under four sheriffs. He was born in Los Angeles.

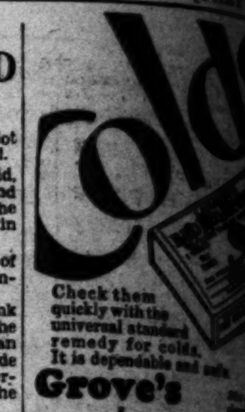

Check them quickly with the universal standard remedy for colds. It is dependable and safe.
Grove's Laxative BROMO QUININE Tablets
Successful Since 1889

ACTRESS TELLS SECRET
Tells how to Darken Gray Hair with a Home-Made Mixture.
Joicey Williams, the well-known American actress, recently made the following statement about gray hair, and how to darken it, with a home-made mixture:
"Anyone can prepare a simple mixture at home that will gradually darken gray, streaked or faded hair, and make it soft and glossy. To a half-pint of water add 1 ounce of bay rum, a small box of Barbo Compound, and ¼ ounce of glycerine.
"These ingredients can be bought at any drug store at very little cost. Apply to the hair twice a week until the desired shade is obtained. This will make a gray-haired person look twenty years younger. It does not color the scalp, is not sticky or greasy and does not rub off."—[Advertisement.]

Finance
No other daily in Northern California approaches The Chronicle in completeness and accuracy of financial news. All of it every day. Read it.
Subscribe through Louis Bates, Paramount Building, Los Angeles.
San Francisco Chronicle

PILES and FISTULA
Permanently removed without surgical operation or detention from business or pleasure. The relief is permanent and guaranteed or no cost to you. Also all other Rectal Diseases treated by our non-surgical office treatment.
Send for Free Booklet.
Pacific Coast Proctological Clinic
Suite 1117, Loew's State Bldg.

CHICHESTERS PILLS
SOLD BY DRUGGISTS EVERYWHERE

Jobs Hunt Men Every Day Through Times Want Ads

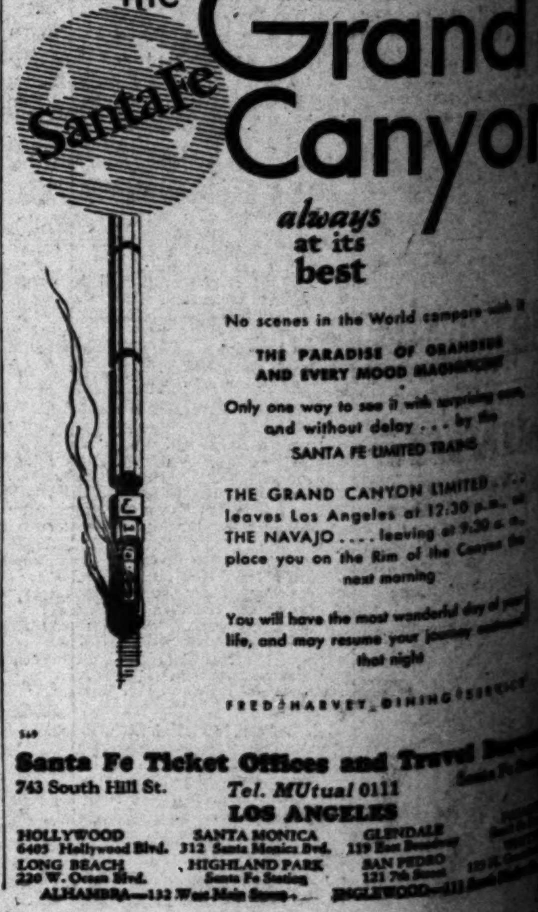

No scenes in the World compare with it
THE PARADISE OF GRANDEUR AND EVERY MOOD MAGNIFICENT
Only one way to see it with surprising ease, and without delay . . . by the SANTA FE LIMITED TRAINS
THE GRAND CANYON LIMITED . . . leaves Los Angeles at 12:30 p.m., and THE NAVAJO . . . leaving at 9:30 a.m., place you on the Rim of the Canyon the next morning
You will have the most wonderful day of your life, and may resume your journey eastward that night
FRED HARVEY DINING SERVICE
Santa Fe Ticket Offices and Travel Bureaux
743 South Hill St. Tel. MUtual 0111
LOS ANGELES
HOLLYWOOD 6405 Hollywood Blvd. SANTA MONICA 312 Santa Monica Blvd. GLENDALE 119 East Broadway
LONG BEACH 220 W. Ocean Blvd. HIGHLAND PARK Santa Fe Station SAN PEDRO 121 7th Street
ALHAMBRA—132 West Main Street

'All the News 'All the

MADISON 2345
The Times Telephone Number Connecting All Departments

Vol. XLIX. WEDNE

CENSORSHIP APPROVED

Curb Restored on Literature

Change Adopted, However, Permitting Appeal to Federal Courts

"Intolerance" Charge Hurled at Smoot as Debate Grows Fiery

WASHINGTON, March 18. (AP)—Provisions for censorship of imports of foreign literature were restored to the tariff bill tonight by the Senate.

The action, on which no record vote was taken, ended two days of debate fraught with vigorous and picturesque attacks upon the principle and the application of censorship.

It came on adoption of a modified amendment sponsored by Senator Smoot, Republican, Utah, who was the center of a day-long debate amid cries of "intolerance" and calls for protection against influences termed "corrupting." This amendment restores that section of the tariff bill eliminated by an amendment by Senator Cutting, Republican, New Mexico, but with modifications accepted by Smoot in course of the debate.

TERMS OF AMENDMENT

As it now stands, the section would provide for seizure of literature held to be "obscene, immoral or seasonable." Destruction would be held up, however, until the matter was adjudged by a jury in a Federal District Court and until appeals from that decision had been taken to the Supreme Court.

The amendment, which would provide for seizure of questionable books by customs officials, would permit the Secretary of the Treasury, in his discretion, to admit the "so-called classics or books of recognized and established literary or scientific merit," but only when imported for noncommercial purposes.

Of the modifications, Smoot had assented to suggestions for elimination of a proposed heavy penalty for importers of "immoral" books and of a provision banning entry of matter urging treason against the United States. Senator Broussard, Democrat, Louisiana, had the treason portion restored, however, by a 44-to-24 vote.

SMOOT ASSAILED

The Senate action was a victory for Senators who advocated repeatedly that "immoral" literature go to the courts for determination instead of being stopped at the ports. This was the plea of Senator Cutting, but he launched today a general denunciation of censorship.

With Senator Wheeler, Democrat, Montana, he attacked Senator Smoot for intolerance, urging that his proposal would have sent Smoot's own forefathers to prison if it had existed as law when the Mormon Church was new.

Senator Wheeler asked Senator

(Continued on Page 2, Column 4)

THE DAY'S NEW

FEATURES. Radio, Page 8, Part II; Women's Pages, Clubs and Society, Pages 6 and 7, Part II; Marine and Financial, Pages 14 to 19, Part I; Oil News, Page 19, Part I; Pictures, Page 10, Part I; Comics, Page 11, Part I.

NEWS IN SPANISH. Page 20, Part I.

SHIPPING NEWS. Page 9, Part I.

NEWS OF SOUTHERN COUNTIES. Army pilot lands flaming plane and escapes. Ventura officials invoke old State law to discharge eleven alien employees. Henry Schumann-Heink sentenced to six months on grand-theft charge. Coachella Valley and Palm Springs groups battle over proposed highway. Page 8, Part I.

SPORTS. Herman Brix breaks world's indoor shot record. Page 13, Part II.

Angelita ties Marin for top honors in King of Spain Trophy race. Page 13, Part II.

Bud Teachout shuts out Hollywood Stars in Cub game at San Diego. Page 13, Part II.

Portlanders to face Chicago Cubs next at Wrigley Field. Page 13, Part II.

University of California again beats Bruin baseball team. Page 13, Part II.

THE CITY. Campaign fund enters grand jury inquiry on Julian plot case. Page 1, Part II.

Employment of Burke as police reorganization "expert" is up in air; Chief Steckel declares new police plan impractical, needless and costly. Page 1, Part II.

Storm lingers in Southland despite predictions of clearing; baby tornado and deluge at airport finale. Page 1, Part II.

Police hunt man believed maniac who attacked two women with sharp rock. Page 2, Part II.

Dr. George Dock elected president of newly organized Institute of Family Relations. Page 5, Part II.

Hearing on injunction plea

REMEMBER THIS
The key to success cannot often be used as a night key.